2 CENTS PAY NO MORE!

Chicago Daily Tribune

THE WORLD'S GREATEST NEWSPAPER

FINAL EDITION

VOLUME LXXXIX.—NO. 190 C [REG. U. S. PAT. OFFICE: COPYRIGHT 1930 BY THE CHICAGO TRIBUNE.] SATURDAY, AUGUST 9, 1930.—22 PAGES THIS PAPER CONSISTS OF TWO SECTIONS—SECTION ONE ** PRICE TWO CENTS IN CHICAGO AND SUBURBS ELSEWHERE THREE CENTS

DROUGHT HITS MILLION FARMS

TROOPS ON WAY TO MARION, IND., AFTER LYNCHING

Persons Unknown' in Mob, Jury Says.

BULLETIN.

Louisville, Ky., Aug. 8.—(AP)—Two companies of the 157th infantry, Indiana National Guard, arrived here tonight from Camp Knox, Ky., and entrained at 10:40 for Marion, Ind. The guardsmen left in two special cars over the Interstate Public Service company's lines. Officials estimated the trip to Marion would take five hours. Company I was in command of Capt. Robert F. Durbin and company K in command of Capt. John F. Houck. Col. George E. Healy of Indianapolis flew to Marion.

[BY A STAFF CORRESPONDENT.]

(Pictures on back page.)

Marion, Ind., Aug. 8.—[Special.]—Indiana National Guard troops were on the way here tonight as the result of the lynching last night of two Negro youths who had murdered a white youth and raped his sweetheart.

Mayor Jack Edwards made the request for troops. He explained that representative Negroes had expressed fears of possible racial trouble as an aftermath of the lynchings.

Prosecutor Harley Hardin tonight conferred with two deputy attorneys general concerning a course of action. He said he would summon a county grand jury Sept. 1 to investigate the lynchings.

Coroner's Jury Returns Verdict.

A coroner's jury this afternoon returned a verdict to the effect that the two Negroes, Abe Smith and Tom Shipp, both 19, came to their deaths by being hanged by a mob composed of persons unknown. Claude Detter, 23, victim of the Negroes, was shot by Shipp, the jury found.

Detter, who lived at Fairmount, eleven miles from Marion, had taken his sweetheart, Miss Mary Ball, 18, for an automobile ride. They were parked in his car Wednesday night when three armed Negroes forced him out of his machine, robbed him, killed him, and then raped Miss Ball. Her cries attracted motorists who rescued her.

A mob gathered at Fairmount last night after it had been reported that Smith and Shipp had confessed to the slaying and attack on the girl. Gaining recruits on the way and in Marion, the mob stormed the jail, fighting back officers who used tear bombs with a hose, smashed locks and broke bars with sledges, and hustled the Negroes out of their cells.

Women Join with Men.

Women joined with men in belaboring the Negroes with clubs and hammers, and there were many children in the crowd. First Shipp was slain, and then Smith. Their bodies then were strung up on the courthouse lawn.

Making the request for troops followed a day of sleepy inactivity except for the inquest during which the citizens of this tree shaded city gathered on street corners and in front of the tree on the courthouse lawn from which the Negroes were hanged, already designated as the hanging tree, and expressed satisfaction over the dispatch with which the affair had been handled.

The bodies of the lynched men swung from the limbs of the gnarled tree for hours and were only cut down after thousands of morbid curiosity seekers had stared and gesticulated.

When the mob stormed the jail Sheriff Campbell ordered that no shots be fired and no blows struck for the defense of the prisoners for fear of injuring hundreds of women and children who crowded close to watch the proceedings.

Identity "Unknown."

It was general knowledge today that many of the members of the mob were known or suspected. None wore masks and personal names were hanged back and forth during the lynching. Sheriff Campbell said he could not identify a single member of the mob, while Prosecutor Hardin said he could not answer questions concerning identity at this time.

Persons who witnessed the lynchings insisted today that firing into the mob by Sheriff Campbell and his deputies and the handful of city police under Chief of Police Lewis Lindesmith would not have stopped the assault and certainly would have increased the carnage.

Interest in the lynching and the conditions surrounding it arose to such a pitch today in the crowd around the "Hanging Tree" that a survey of the lynchings of Indiana was made. Since 1899 there have been 26 lynchings in the state, 16 Negroes and 10 whites. The last previous lynching was on Nov. 2, 1902.

NEWS SUMMARY of The Tribune

[And Historical Scrap Book.]

Saturday, August 9, 1930.

WASHINGTON.

President calls twelve governors to White House conference in drought crisis. Page 1.

Nation's food supply is not seriously damaged by drought, United States survey shows. Page 2.

Resignation of secretary Wickersham law enforcement board arouses reports of dissension. Page 4.

Fess in statement defends new tariff and accuses Democrats of "subtle" campaign abroad against it. Page 5.

Navy disputes Coolidge views on aircraft engine; denies U. S. ranks second in motor development. Page 5.

LOCAL.

Lake breeze to cool Chicago this afternoon; drought increases midwest crop damage. Page 1.

South parks superintendent agrees to plan for unified traffic lights on Michigan avenue. Page 1.

Gov. Emmerson sets aside Aug. 23-Sept. 1 as Aviation week and urges attendance at national air races. Page 2.

New defense by Englewood hospital superintendent reopens Watkins-Bamberger mixed baby case. Page 2.

Passengers tell how pilot flew big transport plane "blind" from Chicago to Detroit. Page 2.

Wolfe tells south side civic groups he will order removal of railroad tracks from Plymouth court and Taylor street on Monday. Page 3.

Third conviction of Dr. Rongetti for woman's death likely to be set aside; 18 errors alleged. Page 3.

Wisconsin prosecutor to force all witnesses to Zuta murder to testify; gang letters found in raid. Page 3.

THE TRIBUNE files action with Illinois commerce commission to compel railroads to electrify Chicago terminals. Page 3.

Hearing on petition to oust Fred V. Maguire as head of election board is ended. Page 4.

Sale of $11,704,000 tax warrants winds up affairs of Strawn relief committee. Page 4.

Husband killed and five hurt in auto crash; four others die in day. Page 4.

Death notices, obituaries. Page 13.

DOMESTIC.

Troops ordered to Marion, Ind., in wake of lynching of Negroes. Page 1.

Former Congressman Herrick sticks to story he was tending still where he was arrested, as dry informer. Page 2.

Great lakes group urges Hoover to speed treaty with Canada for completion of St. Lawrence waterway. Page 5.

Grand jury enters investigation of charges that New York magistrate got appointment by bribe. Page 13.

FOREIGN.

British battle Afghan hordes pouring through Khyber pass in invasion of India. Page 1.

China traces Red revolution to door of Moscow as disorders spread. Page 3.

Figures reveal the United States as Great Britain's closet rival in merchant marine. Page 5.

SPORTS.

Homers by Grimm and Blair help Cubs beat Braves, 6 to 1. Page 11.

Even Lyons can't stop A's; Sox lose two, 5-1 and 4-1. Page 11.

Seventeen named for $25,000 handicap at Hawthorne today. Page 11.

Collins, St. Louis golfer, beats Chambers for western junior title, 5 and 4. Page 11.

Allison meets Wood in Southampton tennis final. Page 11.

Herman leads Brooklyn to 11-5 victory over Cards. Page 12.

EDITORIALS.

Electrification and Modern Terminals; The Indignation of Mr. Hannah; Roadside Beauty. Page 6.

BOOKS.

"Outlaw Years" shows gang crime is no new problem for Americans, Fanny Butcher says. Page 10.

Trilogy of novels about Abraham Lincoln, by Honore W. Morrow, is result of much research, Alta Coleman reveals. Page 10.

FINANCE, COMMERCE.

Steel merger proponents hammer away at audit figures presented by opponents. Page 15.

Ownership of utilities may be big issue soon, Scrutator says. Page 15.

Resources of 7,252 national banks exceed 29 billions. Page 15.

Stock market tumbles lower without even a bounce. Page 15.

A fairly brisk demand helps hog prices 10@20 cents. Page 16.

Selling wave sweeps New York; Curb stocks down. Page 17.

Want Ad index. Page 17.

Average net paid circulation of THE CHICAGO TRIBUNE July, 1930:

Daily . . . 830,329

Sunday . . 1,030,423

BRITISH BATTLE AFGHAN HORDES INVADING INDIA

Tribesmen Menace Khyber Pass City.

BULLETIN.

[Copyright: 1930: By the New York Times.]

PESHAWAR, Aug. 8.—The Afridi tribesmen invading India were reported this evening to have reached the village of Sorozai, three miles south of Peshawar. An attack on the city is believed to be developing.

Cavalry searched villages and caves west of the Kajuri plain, where the main force is believed to be in hiding. One Afridi was killed when an advance party of tribesmen was encountered by British troops at Landi, about a mile from Peshawar.

(Picture on back page.)

PESHAWAR, India, Aug. 8.—(AP)—British troops were in action today against Afridi tribesmen advancing on Peshawar. The strength of the horde of Afghan warriors was estimated variously at 5,000 to 10,000. The fighting thus far, two advance guard encounters, had not been of a general nature and the casualties were not divulged. A general attack on the city was expected tonight.

Airplanes continued all day today their bombing and reconnoitering flights over the rocky country in which the hostile tribesmen have concentrated in what is believed to be the greatest number attempting to cross the frontier recently.

Close Gates of City.

Every possible precaution was taken in Peshawar tonight to guard the safety of the residents. The city gates were closed and all permits to leave were canceled. The populace was warned not to leave shelter.

The warriors constituting the present menace are said to have been agitated by the Afghan Youth league of the Burhankhel district and the new League of Youth of Peshawar, both organizations allegedly having communistic connections.

A defensive line of troops has been formed between the city and the advancing enemy. Heavy detachments are encamped along the fringe of a barren area over which the tribesmen would have to travel in any attempted assault.

50 Planes in Readiness.

British airplanes, said to number upwards of fifty, many of them big bombers and all equipped with war implements, were held in readiness to sweep over the opposing forces if any considerable movement was detected by the scouts who are constantly patrolling the area by air and land.

Peshawar and the Khyber pass have seen scenes of much bloody fighting in the past, for even the Mogul emperors of bygone centuries had difficulty in controlling the fanatical warriors of the hills.

For years and years the raiders have found loot in the city and in the pass. In the autumn Afghan merchants were accustomed to bring caravans from Kabul, Bokhara and Samarkand — rich convoys loaded with silks, precious stones, rugs and other products of the east. Each one was forced to fight or buy its way through, and many were obliterated.

Two Killed in Moslem Riot.

Far to the southwestward, in the Karachi district, trouble broke out again today between Moslems and Hindus, two persons being killed and seven wounded. The trouble was reported to be spreading. About eighteen were killed and many injured in similar trouble earlier this week.

Pandit Malaviya, nationalist leader who was arrested at Bombay last Saturday because he and others refused to disperse a group of their followers, was released from prison today. He was fined $36 yesterday and given the option of a fifteen day jail term instead. An unidentified person paid the fine today, and the pandit went to a nationalist demonstration at Chowomthy Sands immediately after his release.

Amanullah Plans Return.

[Chicago Tribune Press Service.]

LONDON, Aug. 8.—The Afridi invasion of India and unrest in Afghanistan have brought Amanullah Khan, former king of Afghanistan, into activity again. It is reported that in the last few weeks he has realized nearly $5,000,000 on his jewels and is planning to return with a full war chest to Afghanistan to make another bid for the throne. As the route through Persia is closed because of the friction between Persia and Afghanistan he is planning to travel by the way of Russia.

NECESSARY ACCOMPLISHMENTS IF HE WANTS TO IMPRESS HIS VISITORS

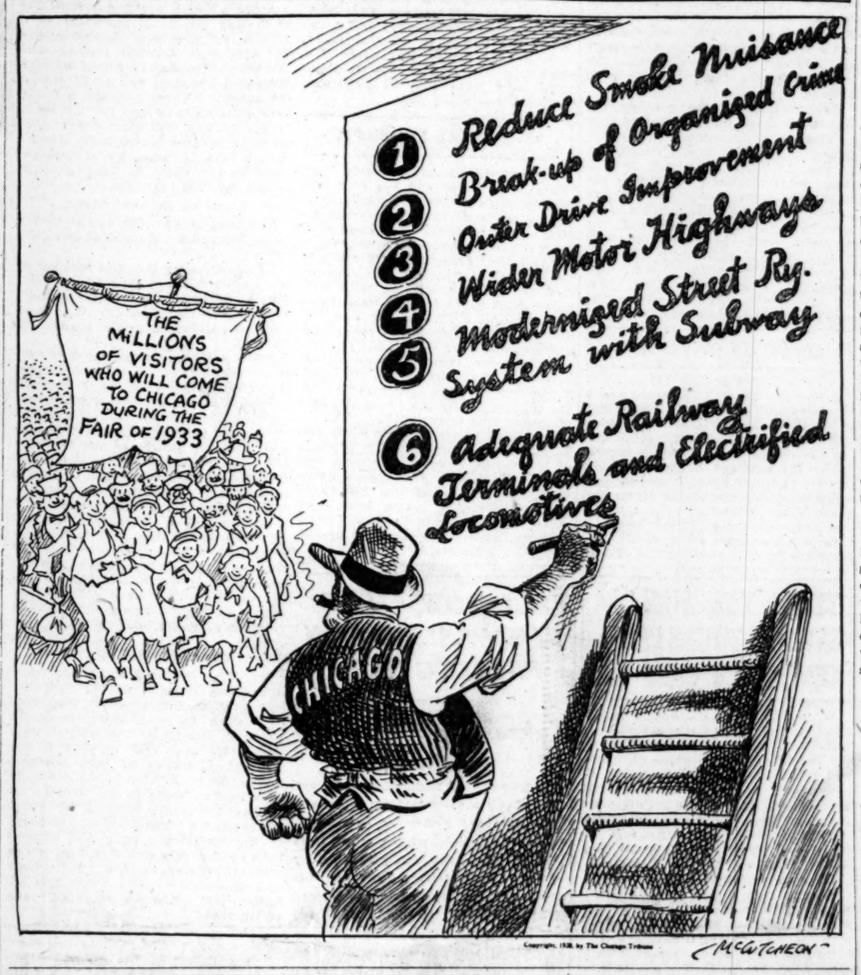

TERRY DRUGGAN (AS A MILKMAN) IS UNDER ATTACK

A milk war, with the beer barons, Terry Druggan and Frankie Lake as the insurrection leaders, threatens Aurora and ultimately other communities in the Chicago area, Harry R. Cochrane, secretary of the Aurora Pure Milk association, told the Aurora city council yesterday. He asked that an ordinance be adopted forbidding any more distributors to operate in Aurora. Invasion of the market by more distributors, Mr. Cochrane said, would mean a duplication of service that would cause higher prices.

The Aurora Pure Milk association has been informed, Mr. Cochrane said, that Druggan and Lake, who have gone into the milk producing business, plan to erect a milk distributing plant in Aurora and to bring in milk from other parts of the state to be sold here.

Mayor Charles H. Greene, speaking for the council, said that he did not understand why more competition would mean higher costs to consumers. The council, he said, cannot prevent Druggan and Lake from bringing milk into Aurora if it meets health department standards.

Spanish City of 30,000 in Panic; Hit by Quake

ALCOY, Spain, Aug. 8.—(AP)—An earthquake, lasting three seconds, shook this city of 30,000 people at 5:20 p. m. today. There was panic among the residents, and great crowds rushed into the streets, but none was reported injured. There was some property damage.

THE WEATHER

SATURDAY, AUGUST 9, 1930.

Sunrise, 5:51; sunset, 7:59. Moon rises at 8:35 p. m. today. Mars and Jupiter are morning stars. Venus and Saturn are evening stars.

Chicago and vicinity—Partly cloudy and somewhat threatening Saturday, somewhat cooler in afternoon; Sunday generally fair, with moderate temperature; gentle variable winds, becoming northeast Saturday afternoon.

TRIBUNE BAROMETER.

TEMPERATURES IN CHICAGO

MAXIMUM, 2 P. M. 88
MINIMUM, 5 A. M. 76

3 a. m.	77	Noon	87	8 p. m.	83
4 a. m.	77	1 p. m.	87	9 p. m.	82
5 a. m.	76	2 p. m.	88	10 p. m.	81
6 a. m.	76	3 p. m.	86	Unofficial—	
7 a. m.	76	4 p. m.	86	11 p. m.	81
8 a. m.	76	5 p. m.	86	Midnight	80
9 a. m.	78	6 p. m.	84	1 a. m.	80
10 a. m.	82	7 p. m.	85	2 a. m.	79
11 a. m.	84				

For 24 hours ended at 8 p. m. Aug. 8: Mean temperature, 82 degrees; normal, 73; excess since Jan. 1, 592.
Precipitation, none; deficiency since Jan. 1, 3.58 inches.
Barometer, 8 a. m., 28.89; 8 p. m., 29.91.
[Official weather table on page 14.]

South Parks O. K. Unified Traffic Lights

BY HAL FOUST.

George T. Donoghue, superintendent of south parks, agreed yesterday to a proposal to coördinate the traffic lights of Michigan avenue between 22d and Oak streets. At his suggestion, the Chicago Motor club called a meeting for next week of officials and traffic experts of the city, the south parks, and of Lincoln park. Each of these governmental bodies controls a section of the boulevard—Lincoln park, from the bridge north; the city, from the bridge to Randolph street, and the south parks, from Randolph street south.

"For $3,000," said Mr. Donoghue, "we can wire the three light systems into one cycle. At present, the south parks and the city signals are coördinated, but Lincoln park is on a separate timing. A motorist southbound, for example, will be stopped for the pedestrian crossing in front of The Tribune Tower. After getting the green light, he will be stopped again by a red light at Wacker drive.

"Progressive Timing" to Wait.

"We can use a unified system while deciding whether a 'progressive' or 'wave' arrangement of the lights would be an improvement over the present synchronous timing. To install the 'progressive' system would cost $50,000 and, in case it should cause more harm than good, it would cost almost that much more to return to our present timing.

"The park commissioners must be convinced that the 'progressive' system is the better before spending any considerable amount of money. At present the new system has the recommendation of the street car company's traffic expert and of the city's traffic expert. We must get further expert opinion. That will be one of the subjects for the motor club's conference."

Igoe Urges Prompt Action.

"As far as the $50,000 is concerned," added South Park Commissioner Michael L. Igoe, "any benefit to the movement of traffic on Michigan avenue is worth many times that amount in saving of minutes for motorists and bus riders. Let's get some experts to work on the problem and do something promptly. The simple coördination of the lights to relieve congestion between Randolph and Ohio streets should be accomplished in two weeks."

3,972,434 RESIDE IN COOK COUNTY, CENSUS REPORTS

Washington, D. C., Aug. 8.—[Special.]—The official preliminary population of Cook county, Illinois, was announced by the census bureau today as 3,972,434. In 1920 the population was 3,053,017. The 1930 population had previously been announced locally.

BRITISH AIRMAN TAKES DEATH DIVE TO SAVE HIS PALS

[Copyright: 1930: By the New York Times.]

LONDON, Aug. 8.—A Royal Air Force plane crashed on Sussex Downs today, missing by only 15 feet 1,200 infantrymen who were witnessing air maneuvers. The pilot, Sergt. Owen H. MacNair, known as the "Black Spider" because of his daring, was instantly killed. It is believed he sacrificed himself to save the soldiers.

Sergt. MacNair, after finishing a loop, swooped down in his single seater fighter diving to within 15 yards of the line of troops when the plane failed to rise.

Apparently finding his plane too near the soldiers he made a nose dive straight to the ground, 15 feet away. The men rushed to the wrecked airplane and cut the pilot from the safety straps which still held him in his seat, but found he was dead.

CHAS. M. SCHWAB COMES TO RESCUE OF HIS BROTHER

New York, Aug. 8.—[Special.]—Charles M. Schwab, chairman of the Bethlehem Steel corporation and ruler of other vast industrial enterprises, came today to the rescue of his younger brother, Edward H. Schwab, who filed a voluntary petition in bankruptcy in Newark on June 18.

He assumed responsibility for liabilities of $668,550, against which his brother reported assets of only $53,581.

The younger Mr. Schwab was one of the promoters of the Newark Garden corporation, which was to have built a sports arena using steel from the old Madison Square Garden, and which collapsed a few months ago. He listed his stock in the project as having no value.

Chicago to Get Cooling Lake Breeze Today

Dispatches from everywhere in the central and eastern states yesterday reiterated the same woeful weather story—blistering heat and unbroken drought, excepting in portions of North Dakota and Minnesota, where heavy showers benefited the withered crops.

Variable breezes, occasionally off the lake, again saved Chicago from the 100 degree temperatures prevalent elsewhere in the middle west. A maximum of 88 degrees was reached here at 2 p. m. and the mercury declined to a comparatively comfortable level last evening. Somewhat cooler weather is predicted for Chicago this afternoon, when the wind is due to shift and blow off Lake Michigan. The day will be partly cloudy.

Southern Illinois, Missouri, Kansas, Ohio, Maryland, and West Virginia remained in the grip of the drought.

Says Heat Hatches Eggs.

Carbondale led Illinois' heat roster yesterday with a maximum of 111 degrees, the second highest temperature on record there. At Johnston City, where the maximum was 110, John Hobbs, a chicken raiser, reported that eggs in a nest deserted by a hen a week ago were being hatched by the sun's heat.

At Effingham, Ill., only a two weeks' water supply remained in the city reservoir, and the mercury was at 105. Other extreme readings downstate were: Harrisburg, 106; Centralia, 105½, and Carbondale, 109.

Missouri's plight was as desperate as in lower Illinois. The burning sun forced the temperature to 102 in St. Louis, 105 at Jefferson City, and 107 at Poplar Bluff.

Seeks School Delay.

With the thermometer going above 100 degrees at Springfield, Mo., yesterday, L. H. Coward, state superintendent of schools, appealed to boards of education in the rural districts to postpone opening of schools until cool weather. Many of the country schools already have opened their fall terms.

While most of Indiana baked, a hailstorm broke in the vicinity of Hudson, flattening grain. A deluge of rain fell west of Hudson and near Auburn, Ind., turning highways into running streams and marooning motorists for a time.

Northern Iowa, northern Nebraska, southeastern South Dakota and southwestern Minnesota continued to parch. At Sioux City, Ia., the mercury soared to 94, and the corn crop damage in that vicinity ranged from 25 to 70 per cent of the total yield.

Eight Die in Baltimore.

In the east eight deaths occurred at Baltimore as a result of the heat and a forest fire near Cumberland, Md., has devastated 13,000 acres of timberland. At Annapolis measures were taken against a water famine.

Excepting where there were scattered showers in central Ohio, that state's crops drooped further yesterday under continued drought and extreme temperatures. The corn crop generally is lost, but heavy rains may still save potatoes, grapes and late apple crops of Ohio, according to C. G. Williams, director of the state experimental station at Wooster. Water supplies were described as dangerously low at Canton and in two Cleveland suburbs, South Euclid and Mayfield Heights.

Japanese Volcano Erupts; Rains Ashes on Americans

[Copyright: 1930: By the New York Times.]

KARUIZAWA, Japan, Aug. 8.—Mount Asama, eight miles from here, erupted at 10:20 o'clock this evening. This summer resort was shaken by a violent explosion following a rumbling which lasted several minutes. The explosion was followed by a rain of ashes and small stones, which continued to fall heavily. More than 800 foreigners, mostly Americans, are spending the summer here. No danger is anticipated for Karuizawa unless the volcano emits larger stones.

HOOVER CALLS 12 GOVERNORS TO PLAN RELIEF

Opens Conference in Capital Thursday.

[Chicago Tribune Press Service.]

Washington, D. C., Aug. 8.—[Special.]—Governors of the twelve states most acutely affected by the drought were summoned by President Hoover today to meet with government officials in Washington next Thursday to consider plans for an organization to furnish practical relief in the stricken agricultural areas.

The President announced his decision to call upon the state executives today following a series of conferences with members of his cabinet and heads of various governmental agencies and farm organizations. At the same time he made public a preliminary department of agriculture report showing the extent of the drought and made an appeal for public coöperation in the emergency.

Organization for Relief.

"As a result of conferences of the last few days, which embrace the cabinet, members of the farm board and the farm loan board, together with Presidents Thompson, Tabor and Huff of the farm organizations, I have decided to ask the governors of the states most acutely affected by the drought to meet with us in Washington next Thursday in order to consider definite plans for organization of relief," Mr. Hoover said.

"Such organization will need first to be undertaken by the states, and through them the counties, with whom the various federal agencies can coöperate.

"I now have the preliminary survey of the department of agriculture of the situation as of Aug. 1. It shows that the shortage of animal feed crops is most acute in southeastern Missouri, northern Arkansas, southern Illinois, southern Indiana, southern Ohio, Kentucky, northern West Virginia, and northern Virginia, with spots of less dimensions in Montana, Kansas, Iowa, and Nebraska—the latter three states being the less acutely affected.

Prevent Live Stock Sacrifice.

"I shall ask the governors of those states to attend. The feed crops in some other states are also reduced, the amount of ultimate reduction depending upon rain during the next two weeks. It may develop that we shall need to ask the governors of one or two other states also to attend. In any event, in the most acute areas we should now lay the foundation for effective local and state organization, the object of which is to prevent suffering among farm families deprived of support, and to prevent the sacrifice of live stock more than is necessary.

"In the acutely affected areas which I have mentioned there are approximately one million farm families who possess approximately two and a quarter million horses and mules, six million cattle, and twelve million hogs and sheep. This represents approximately 12 per cent of the animals in the country. Obviously the individual farmers in the acute area are differently affected. Their losses run all the way from a few per cent up to their entire animal feed crops. The actual numbers who are in distress, therefore, will be less than these gross figures.

"Secretary Hyde has instructed the county agents to make a further more searching and definite report upon the later progress of the drought and the nature of the relief that will be necessary in the different counties. We are in hopes that we shall have this information in hand ready for the meeting of the governors.

Warns of Human Suffering.

"The situation is one to cause a great deal of concern, but it must be borne in mind that the drought has mainly affected animal feed, the bulk of the direct human food production of the country being abundant. Nevertheless, there will be a great deal of privation among families in the drought areas due to the loss of income and the financial difficulties imposed upon them to carry their animals over the winter. The American people will proudly take care of the necessities of their countrymen in time of stress or difficulty. Our first duty is to assure our suffering countrymen that this will be done, that their courage and spirit shall be maintained, and our second duty is to assure an effective organization for its consummation."

Prior to issuance of his announcement regarding the governor's relief conference, President Hoover spent a large part of the day discussing the drought with his advisers.

Following a second conference in

Grocery Buying Power of Dollar Best in Years

At the bank a dollar is a dollar. It's the same now as it will be next year, or was last year or before the War. It always buys the same number of dimes and nickels, or other specie.

But at the grocery, it's something else again. A dollar there, isn't always a dollar. Its power in buying food varies. Right now it's high, because of the low prices at which the grocers are offering eatables.

Fruit and vegetables to be sure, are not as low as a year ago, due to too much sunshine and too little rain. But few are pure vegetarians. And the other items in the ordinary family diet are off enough to offset higher prices for oranges. Such important items as flour, eggs, sugar and coffee, are almost the cheapest within memory. Other things are down nearly as much. The dollar, as a whole, buys more at the grocery store than at any time in six years.

Chicago Tribune
THE WORLD'S GREATEST NEWSPAPER

two days with Secretary of Agriculture Arthur M. Hyde, the President called three members of the farm board and its general counsel, Stanley Reed, to the White House. The board members were Samuel R. McKelvie, W. F. Schilling and Charles S. Wilson. Mr. Hoover put aside virtually all other business to give his full attention to the conferences.

The weather bureau today saw "some hope" for a break in the drought, but there was no immediate relief in sight. Pressure conditions in Canada give prospects of rain in corn belt area the middle of next week, officials said, but they made it plain that the extent of the precipitation is highly problematical.

Illinois Damage Tremendous.

Springfield, Ill., Aug. 8.—(AP)—Asserting that drought damage to Illinois crops had been tremendous, Gov. Louis L. Emmerson today expressed belief that the state's most effective relief measure would be provision of work to tide farmers over until they began getting a living income from their farms.

The governor also suggested that the federal government could help by arranging to defer interest payments on their loans to agriculturists.

"I have asked various state and local officials to push forward every possible building or highway construction project that can be done this year. Probably we shall find other relief measures, but building work seems to me the most general and most effective. The farmers are going to need a great deal of help.

"Everything south of Springfield—corn fields, pastures, truck gardens—is burned up. I drove south the other day and it looked like November in the fields, and I am told that the crops north to the state line, which had stood up pretty well through the early weeks of drought, have been badly affected in the last few days.

"So far Illinois has made no definite plans for relief, but a survey of the burned areas and the extent of the damage is now in progress. With that information available, we can go ahead with plans."

WARNS OF FOOD BOOST.

New York, Aug. 8.—[Special.]—While Health Commissioner Wynne took measures today to assure an adequate supply of pure milk for New York "under any circumstances" distributors of dairy products, poultry and fresh vegetables began to complain of a shortage because of the drought and spoke of the necessity for higher prices.

Officials of the department of health countered with assurances of an ample supply of high grade fruits and vegetables for the city, and in strong terms warned of the likelihood of an "outrageous conspiracy" by some food distributors to take advantage of the heat wave by foisting higher prices on New York consumers.

An indication that there has been already an addition to the weekly food bill of the city conservatively estimated at $1,000,000 was seen in a survey of wholesale and retail prices current in the New York food market.

TRIO ARRESTED; $15,500 STOLEN SECURITIES FOUND

Three alleged members of a bond theft ring, which Capt. Daniel Gilbert of the First district police believes operates nationally, were at liberty under $5,000 bonds last night while the police were hunting a fourth man who is expected to reach Chicago today.

Robert Hampden of Indianapolis was arrested at the Palmer house where he tried to cash a $100 check with the aid of a forged $2,500 letter of credit, Capt. Gilbert said, which was drawn on the Bank of San Francisco. Hampden's disclosures led to the arrest of Leo Mergen and Stanley McCormick, 2700 Lincoln Park West. In Mergen's possession, the police found stolen securities valued at $15,500, including two bonds worth $2,000 stolen from a Cicero State bank messenger.

RANCH MANAGER ASKS ACCOUNTING BY JOHN RINGLING

A bill for an accounting was filed yesterday in the Circuit court against John Ringling, veteran circus owner, by R. M. Calkins Jr., of White Sulphur Springs, Mont., who says he has been a manager for Ringling's cattle lands in Montana. Ringling, who is here with his circus, was served with papers in the action.

The bill alleges that Ringling entered into an agreement with Calkins on June 15, 1920, under which the latter was to receive 15 per cent of the proceeds of a 16,000 acre ranch and other interests for his services, until Ringling recovered the cost of the property. According to the bill Ringling sold the property to his nephew without notifying Calkins. Calkins says he received no salary. The bill states that he has managed various properties for Ringling since 1916.

ASK CITY WATER FOR ROCKEFELLER ESTATE'S NEEDS

Tarrytown, N. Y., Aug. 8.—(AP)—So depleted by drought is the nine million gallon water reservoir on the Pocantico Hills estate of John D. Rockefeller that permission was given today for the tapping of the Tarrytown municipal system to supply the estate.

Orders have been issued on the Rockefeller acres to curtail the use of water, and the large fountain in front of the mansion has been shut off for the first time in years. Several artificial streams on the estate are dry.

The estate consumes more than 100,000 gallons of water a day. The reservoir is almost dry and two wells have ceased to flow.

Grant Park Plane Ramp Is Opened by Park Officials

The airplane ramp for amphibians and seaplanes at the foot of 8th street in Grant park was completed yesterday and formally opened by officials of the south park board. The ramp, constructed of concrete and steel to withstand the ravages of the lake which destroyed the former plank ramp, cost approximately $12,000. It provides a downtown landing place and opens the way for air transportation to the heart of the city.

Leslie Bates, Waukegan Actor, Killed in Crash

Los Angeles, Cal., Aug. 8.—[Special.]—Leslie A. Bates, motion picture character actor of Waukegan, Ill., was instantly killed today when his automobile collided with that of Harvey Kilburn.

Nation's Food Supply Is Not Seriously Damaged by Drought, U. S. Survey Shows

Washington, D. C., Aug. 8.—[Special.]—The text of the memorandum on the drought situation presented to President Hoover today by the bureau of agricultural economics of the department of agriculture follows:

THE HUMAN FOOD SUPPLY

Considered in its broader aspects, the 1930 drought does not present a serious problem of food supply for the nation. The winter wheat crop already harvested is ample. The spring wheat crop, while it undoubtedly has deteriorated perhaps as much as 10 per cent during the month of July, should still be nearly equal to domestic food requirements.

While the crop of potatoes in the intermediate states is not large, the late crop in commercial sections of the northern states gives promise of a fair to good yield. The rice crop has not been seriously affected. Most of the acreage of edible beans is outside the drought area. The winter supply of fresh vegetables, from southern sources, will not be planted for some time. The crop of canning tomatoes, while short, is not seriously so. The crop of canning peas has already been harvested and was produced north of the drought area. The early crop of canning beans was only fair; the late canning bean crop is produced outside the drought area.

Fruit crops are not large, but are not small enough to constitute a shortage, particularly since the California and other Pacific state fruit crops give good promise. However, in the drought area the near failure of farm gardens and other crops grown for home food supply for the fall months and winter is causing want and hardship to many individuals.

FEED FOR LIVE STOCK

The critical aspect of the drought situation lies in the inadequate production of feed for live stock in certain areas of the country. For the United States the outlook late in July points to a production of about 90 per cent of an average crop of the feed grains—corn, oats, barley, and grain sorghum; about 85 per cent of an average production of hay; or a combined feed production of approximately 88 per cent. For the country as a whole prospective feed supply at this date considered by itself does not appear to be particularly alarming, but is critical in certain areas indicated on the maps attached to this report.

A further serious aspect of the situation is the fact that pastures have been unusually short in these areas and are steadily becoming worse and that farmers who did and will produce some feed grain and forage have been compelled to utilize it for summer feeding, thereby depleting their supplies for the coming winter. An analysis by counties indicates that up to the present time the situation has not become critical in the more important live stock producing areas of the country.

PROBABLE 1930 PRODUCTION

There are only four sections in which it appears that production will be average or better. These are the New England states, a small segment of the south Atlantic coast, a territory and adjacent portions of South Dakota, Nebraska and Iowa, and Arizona.

Two sections of the country will apparently have only 60 per cent of an average production if weather conditions should be average subsequent to Aug. 1. These are a part of Montana and a segment paralleling the Ohio river from Pennsylvania to its junction with the Mississippi and on down the Mississippi to the gulf. A somewhat wider band on either side of this segment apparently will have from 60 to 80 per cent of an average production. The balance of the country apparently will fall within the range of 80 to 100 per cent.

CONDITION OF PASTURE

As might be expected, the areas of deficient pasture roughly coincide with the areas of prospective short feed production. In parts of these areas it is doubtful whether the rainfall during the month of August will greatly revive the pastures, inasmuch as the pasture plants have been entirely killed out. New seedings of clover and grass have likewise suffered severely and next year's crop of hay and pasture is endangered as a result. Incomplete returns on condition of pasture as of Aug. 1, which have since become available, indicate pasture to be the lowest on record.

LIVE STOCK IN 1930

It is noted that for the United States the numbers of 1930 are approximately 5 per cent below average. Only two areas have as many or more than average. These are Montana and Wyoming, where sheep numbers have expanded as a result of the series of comparatively good crop years, and a portion of the North Atlantic states where the number of dairy cows and heifers has been gradually increased. In South Dakota the number of live stock is 10 per cent below average, largely because of a series of relatively poor crop years.

In the central corn belt, from Ohio to Missouri, live stock numbers are approximately 8 per cent below average, due largely to a decrease in the hog numbers. Elsewhere live stock numbers are below average by a small percentage except in isolated cases, such as Oklahoma, Mississippi, Nevada, Louisiana, and Florida. Of these states only Nevada is an important live stock producing state.

FEED, DAIRY PRODUCTS

The coincidence of relatively high live stock number and low feed production in the Montana-Wyoming area and in some of the middle Atlantic states indicates the probability of some liquidation of sheep and cattle in the former area and dairy cattle in the latter. The extremely low probable feed production coinciding with only moderate declines in live stock numbers in the Ohio-Mississippi valley drought area indicates the probability of distress marketing which will probably take the form of cutting dairy herds and sheep flocks and the early marketing of hogs, accompanied by the failure to take the usual numbers of stocker and feeder cattle.

There is a possibility that South Dakota, Nebraska, and adjacent portions of Minnesota, Kansas, and Iowa will be in position to take some extra stocker and feeder cattle. Elsewhere the marketing of cattle, hogs, and sheep will be influenced by price changes in meat animals, feed grains, and dairy products.

EGYPT'S HONEY YIELD IS RUINED, SURVEY REVEALS

Apple Crop Likely to Be 10 Pct. Off.

BY PAUL POTTER.
[Chicago Tribune Press Service.]

Pittsfield, Ill., Aug. 8.—[Special.]—Two closely related branches of Illinois agriculture met here this week to study effects of drought on the state's increasingly important apple and honey crops. In the face of a fifty per cent reduction in honey flow and an estimated ten per cent cut in apples, growers from most parts of the state inclined to a philosophical attitude. They are on the verge of marketing fruit in six midwestern states and supplying at least Chicago and downstate honey requirements.

Here on the rolling hillsides of the Illinois and Mississippi rivers thousands of acres of apple trees are fighting the long dry spell unusually well according to John Garnier of Newton, president of the Illinois Horticultural society. In southern counties the crop is damaged.

Produces 6,500 Cars of Apples.

Illinois normally produces about 6,500 carloads of apples, according to A. B. Leeper, Centralia manager of the Illinois Fruit Growers' exchange.

Calhoun county normally produces half the state crop with Pike county second largest in acreage and yields.

A tour of large orchards here widely attended by fruit and bee men of the state was arranged by Arthur Foreman and A. R. Bunn, Pittsfield horticulturists. There are more than 20,000 beekeepers in Illinois asserts.

8,000,000 Pounds of Honey.

Production in normal years of more than 8,000,000 pounds of honey is all consumed within the state, the bees also aiding materially in pollinating fruit orchards and clover fields. The southern Illinois honey crop is entirely lost due to drought and honey must be imported to supply the bees next winter.

The honey flow around Chicago and south to La Salle is about three-fourths of normal.

GIRL FINDS STORE COAT IS COSTLIER THAN COAT OF TAN

Last Thursday afternoon Capt. Martin J. O'Malley of the Summerdale police advised Miss Eleanor Ahrens, 20 years old, 905 Winona street, to get some clothes. She had been seized at the Winona street beach while she was taking a sun bath with a towel wound around her hips. Miss Ahrens said that her physician had advised sun baths for a nervous disorder. She was released after the captain gave his admonition.

Yesterday Miss Ahrens was stopped by Sergt. John Noonan as she was leaving a loop department store with a coat valued at $150. She had neglected to pay for the coat. She was charged with shoplifting and will be arraigned in the South State street court today.

Jackson and O'Brine Point Plane for Hunters' Record

St. Louis, Mo., Aug. 8.—(AP)—Dale Jackson and Forest O'Brine "tightened their belts" tonight and pointed their endurance plane, Greater St. Louis, toward the 554 hour refueling flight record of the Hunter brothers. Well past their former record of 420 hours, the Jackson-O'Brine team had clipped off 444 hours at 7:11 p. m., central standard time.

Hunter Brothers at Cheyenne.

Cheyenne, Wyo., Aug. 8.—(AP)—Three of the Illinois Hunter brothers landed at the airport here late today in three planes. The ship in which they established the world's refueling endurance record was piloted by John Hunter. Kenneth Hunter was at the stick of the refueling ship used in the record shattering endurance flight, and Walter Hunter was flying a third plane. The brothers plan to leave tomorrow for Yankton, S. D.

TYPE SET BY WIRE IN SEVERAL TOWNS FROM CENTRAL SENDING SET

White Plains, N. Y., Aug. 8.—[Special.]—Setting type by telegraph in a series of distant newspaper offices by the operation of a machine in a central office has been accomplished on newspapers served by the news wire of the Westchester County Publishers, Inc., of this city. Announcement of the first practical use of the teletypesetter was made today by J. Noel Macy, president of the Westchester Newspaper company.

A story may be cut or edited to a limited degree at the receiving end, but if maximum speed is desired the message may not be intercepted.

Rolls of oiled paper tape, similar to that now widely in use on teletype machines, are the medium upon which the teletypesetter makes its impression. The operator depresses the keys of the transmitter and impressions are made on the tape as it passes through the machine. The tape looks like a perforated music roll. It passes through a device which reproduces in the receiving offices the identical impressions appearing on the punched tape at the transmitting end.

Simultaneous with the reproduction of the tape in the receiving offices a printed version of the story is received by the newspaper composing rooms. This enables the receiving editors to read the story as it comes in. If they wish to cut it they find the corresponding section of the punched tape and eliminate it.

25 ARGENTINIANS VISIT CHICAGO; FIND IT GOOD

Mario Estrada, secretary of the Argentine Fruit Growers' association, led a delegation of twenty-five Argentinians, including five women, into Chicago yesterday. The party is on its way to the Pan-American business conference at Sacramento. The visitors said they found Chicago safe and interesting, preferring it to New York. They praised current American song hits and disparaged Latin-American bull fighting.

Four Chicagoans Hurt in Wreck Which Killed Two

Winslow, Ariz., Aug. 8.—(AP)—R. E. Pixby, 42, engineer, and M. E. Burney, 41, firemen, were killed and 29 passengers were slightly injured when the engine and two cars of Santa Fe passenger train No. 8 plunged into the Little Colorado river last night one mile east of Joseph City, Ariz. A check today by railroad officials showed none of the passengers was hurt seriously. Among the injured were Mrs. William Arney, 4803 Hunt place; Mrs. E. Hohensee, 3713 South Oakley avenue; Leona Skott, 8901 Exchange avenue, C. F. Brent and Elva Brent, 6111 South Mozart street, all of Chicago, and Mrs. Carl Nelson, 3548 Willard avenue, and Mrs. Leonard Plantz, 3528 Willard avenue, Milwaukee.

Drought Blamed for Two Bank Failures in Arkansas

Little Rock, Ark., Aug. 8.—(AP)—Prolonged drought today was held responsible for the failure of two banks in Arkansas. The Bank of Horatio, in southwest Arkansas, and the Bank of Cove, capitalized at $10,000 and with $75,000 in deposits, passed into the hands of the state banking department.

Chicago Daily Tribune
THE WORLD'S GREATEST NEWSPAPER.
Vol. LXXXIX. Saturday, Aug. 9. No. 190.
Published daily at Tribune Square, Chicago, Illinois.
The Tribune Company, publishers.
MAIL SUBSCRIPTION PRICES.
Mail subscription prices in Ill. (outside of Chicago), Ind., Iowa, Mich. and Wis.—Daily with Sunday, one year, $12.50.
Zones 3 and 4 in states other than Ill., Ind., Iowa, Mich., and Wis.—Daily, $7.50 per year.
Zones 5 to 8, inclusive—Canada, Mexico, and foreign—Daily $12.00 per year.
Entered as second class matter June 3, 1903, at the postoffice at Chicago, Ill., under the act of March 3, 1879.

TELL HOW PILOT FLEW "BLIND" ON PASSENGER TRIP

Takes Big Plane Into Detroit.

The first blind flight of a passenger airplane on a scheduled air route was described here yesterday by passengers on that flight who returned from Detroit. The feat was performed by W. E. [Slim] Larned, pilot on the Stout Air lines, who flew a tri-motored Ford transport plane from the Chicago municipal airport to the Ford airport at Detroit without a glimpse of the ground and guided solely by his instruments.

Larned took off from the airport here at 5:40 p. m. Thursday with ten passengers aboard his plane. With Larned in the cockpit was Elmer McMultin, co-pilot, who went along as observer to watch for other planes in the air. Two thousand feet above the airport Larned covered the windows of the cabin with cardboard and placed a blind between himself and his co-pilot so that he had no view of the sky or the ground.

Uses Special Compass.

The pilot used a special aperiodic compass and the United States airway directional radio beacon to guide his plane, a gyroscopic turn-and-bank indicator and the usual flying instruments to maintain level flight.

He followed the directional beam of radio signals to La Porte and from there relied on his compass for 40 minutes until he picked up the directional beam from the radio station at the Ford airport in Detroit and followed it in to his destination.

Arrives Over Airport.

"Here we are," said Larned to his co-pilot as the plane came over the Detroit landing field where radio signals indicated the ship had arrived at its destination. Then he pulled the cardboard away from the cockpit windows and landed.

Larned said the flight demonstrated the effectiveness of instrument and radio beam flying for large cross continent passenger planes encountering heavy fog or poor visibility.

Excursion to the Dells
KILBOURN, WIS.
$4.00 round trip
CHICAGO MILWAUKEE ST. PAUL PACIFIC
also to
MILWAUKEE
$2.15 Round Trip
Sunday, August 10
Fast Special Coach Trains

	Cntr. Std. Time
Lv. Chicago, Union Station	7:20 a. m.
Lv. Western Ave.	7:31 a. m.
Ar. National Ave.	9:15 a. m.
Ar. Milwaukee	9:20 a. m.
Ar. Kilbourn (The Dells)	12:15 p. m.
RETURNING	
Lv. Kilbourn	5:00 p. m.
Lv. Milwaukee	7:55 p. m.
Lv. National Ave.	8:00 p. m.

Schedules are shown in Standard Time. Add one hour for Daylight Saving Time.
Tickets Now on Sale
City Ticket Office, 50 So. Clark St.
Phone Central 7600 Union Station, Jackson Blvd. and Canal St., Phone Franklin 6700
The MILWAUKEE ROAD

HOSPITAL ADDS NEW DEFENSE IN MIXED BABY CASE

Mrs. Watkins Asks Writ; Issue in Court.

(Picture on back page.)

The case of Babies Bamberger and Watkins was reopened yesterday when an article which will appear in Hospital Management, a monthly magazine, under the name of A. E. Paul, superintendent of the Englewood hospital, where the babies were born, was made public.

A move which doubly reopened the issue was the filing yesterday of a petition for a writ of habeas corpus by Attorneys Barratt O'Hara and Ronald C. Oldham in behalf of Mrs. Margaret Watkins, mother of one of the babies. The writ alleges that the baby christened George Edward Bamberger is Mrs. Watkins' child. The matter will come before Judge Joseph Sabath Monday, when Mr. O'Hara expects to ask that the hearing begin on the following Monday.

Stand of Hospital Given.

The final paragraphs of the article to appear under the name of Mr. Paul follow:

"In conclusion, it is the position of the Englewood hospital that the Watkins baby was delivered to the Watkins parents and that the Bamberger baby was delivered to the Bamberger parents.

"The evidence supporting this conclusion is: First, that the adhesive tape identifying each baby was attached to each baby promptly after its birth and remained upon the babies until after they left the hospital; second, that the weight of the Watkins baby, taken five days after it left the hospital, corresponded with its record of daily weights taken while it was in the hospital; third, that the mothers seemed satisfied on leaving that at all times during their stay in the hospital they nursed the same baby as the one that they took home from the hospital; and, fourth, that the parents of the Bamberger baby believe that they have the right baby, have had it baptized as theirs, and refuse to give it up."

Tags Shown to Mothers.

Mr. Paul describes something heretofore not brought out by evidence submitted to a commission appointed by Health Commissioner Arnold H. Kegel to determine the babies' identities. He says that on July 9, the date of discharge of both mothers and babies from the hospital, a demonstration was made in the nursery regarding the proper handling of babies. During it "a nurse lifted up the gown of the Bamberger baby and showed both mothers the adhesive tape which was still intact on the baby's back and advised the mothers how this adhesive tag could be removed," the article reads.

Alluding to Health Commissioner Kegel's commission, the article says: "The entrance of the health department into the matter resulted in additional publicity, including photographs and statements of various experts who were asked to solve the 'mystery.'"

Kegel Gives Comment.

Dr. Kegel, informed of the article last night, said:

"The matter is now in the hands of the courts. Delicate matters pertaining to the possible switching of tags or the switching of babies and the reason for the parents' action at the present time can now be gone into thoroughly. Any statement while the matter is in the hands of the court is ill advised."

Attorney O'Hara also filed a petition for an injunction to restrain Charles Bamberger and his wife, Johanna, from removing the infant in their possession from the jurisdiction of the court. Judge Robert E. Gentzel of the Superior court granted the injunction and assigned the hearing of arguments on the writ to Judge Sabath on learning that he was agreeable to hearing them.

Mrs. Bamberger, in her home at 5523 South Paulina street, was served with papers by Deputy Sheriff Schodrof in the afternoon, notifying her of the injunction. The deputy spent the rest of the afternoon playing with the baby and awaiting the return of Bamberger.

BANDIT PAIR ROB CIGAR SHOP.

A pair of robbers held up the Boksa cigar store at 1344 West Division street yesterday, took $80 from the proprietor, Stanley Boksa, and $30 from a customer, Lee Schubart, and escaped.

Domino
Granulated Sugar
best for cooking preserving baking candy-making
"Sweeten it with Domino"
Granulated, Tablet, Superfine, Confectioners, Dainty Lumps, Powdered, Old Fashioned Brown, Yellow; Domino Syrup.
Always full weight.
American Sugar Refining Company

DELUGE OF RAIN IN BELGIUM RUINS CROPS; FARMERS SEEK RELIEF

BRUSSELS, Belgium, Aug. 8.—(AP)—While the American middle west has suffered from a drought, Europe has received more than its share of rainfall and pleasantly cool weather. Belgium has been deluged and considerable damage done to crops by the excessive rainfall. Appeals have been made to the government to free farmers from all taxes and to grant subsidies to those who have suffered most. Another suggestion is the launching of a national relief fund for the farmers.

GARY GANGSTER SHOT TO DEATH; 2 HELD; HUNT 5

Mrs. Sarah Lane, colored, and Albert Davis were held in the Gary jail last night, five other persons were sought in connection with the slaying of Tony Pisescke, 42 years old, who was shot in a beer flat at 1812 Washington street, Gary, on Thursday night. Pisescke, described by the police as an alcohol racketeer, died of his wounds yesterday noon.

He was shot as he sat at a conference with four other men, one of them believed to be colored. The other three are thought to have been Sicilians. Mrs. Lane told the police she saw the killers flee from the back door of the beer flat. Davis was arrested near the scene.

Mrs. Lane said she saw two colored men flee after the shooting and jump into a waiting car driven by an Italian. One of the Negroes carried a gun. The police think others in the death conference fled through the front door. It is their theory that the colored gunman entered during the conference and shot his victim.

Pisescke, although conscious until a few minutes before his death, refused to name his slayer.

JUDGE SUMMONS CORBOY TO COURT IN ALIMONY CASE

Superior Judge Robert E. Gentzel yesterday ordered John A. Corboy, president of the M. J. Corboy Plumbing company, to appear in court on Aug. 12 to show cause why he should not be held in contempt of court for failure to meet alimony payments to his estranged wife, Mrs. Florence Fitzgerald Corboy. The wife has charged that Corboy is $250 in arrears.

Corboy filed a bill for divorce charging that his wife deserted him on April 10, 1925, and moved to California with their three children. Mrs. Corboy returned to Chicago and filed a cross bill, charging cruelty and desertion and naming two corespondents. Corboy was ordered to pay $500 a month temporary alimony. Mrs. Corboy has been sued for $25,000 damages by one of the corespondents named in her cross bill.

ROOSEVELT GETS PLEA AGAINST SARATOGA RACES

Albany, N. Y., Aug. 8.—[Special.]—Gov. Franklin Roosevelt will act within forty-eight hours on a formal complaint filed at the legislative chamber here purporting to disclose gambling and vice as rampant in Saratoga Springs during the August race meeting.

Hugh Dorsey, a former policeman of the spa, brought the charges to Albany personally and handed them to Guernsey T. Gross, secretary to the governor.

The governor, it is understood here, has been informed of the nature of the charges and has his counsel studying them to determine just whether they constitute charges of neglect of duty against law enforcement officials at Saratoga or whether they are merely allegations of illegalities at Saratoga Springs.

Gentlemen Prefer Them SLENDER!
Yes, and the ladies prefer themselves slender, too! And now, girls, that you can eat so many things you like—even potatoes and ice-cream, *provided you balance your diet with non-fattening Welch's*—there seems to be no reason why you shouldn't keep your figure always trim and youthful!
An agreeable way to start is by serving Welch's Grape Juice as your breakfast fruit. Diluting with ⅓ to ½ water, as most people prefer it, makes the cost less than 5c a glass.
IMPORTANT
It takes the best grapes to make the best grape juice. Welch's is made from the choicest selected Concords. It is full strength—pure and unadulterated. In ordering Welch's from your dealer, always ask for it by name. Otherwise you may get a cheapened quality of grape juice and wonder why it does not taste like Welch's.
Write today for Welch's weight-control menus—FREE. Prepared and sponsored by a nationally famous dietitian, head of the Forecast School of Cookery. Find out how Welch's in the diet helps you to reduce gradually, and healthfully, and pleasantly. Address Welch's, Dept. WC, Westfield, N. Y.

DYNELL
Only purest, sparkling spring water delivered fresh from the spring for only a few cents a gallon. Phone Hemlock 5000.
DYNELL SPRING WATER CO.
6226 S. WESTERN AVE.

AVIATION WEEK IS PROCLAIMED BY GOVERNOR

Urges Attendance at Races Here.

BY ROBERT WOOD.
(Pictures on back page.)

Gov. Louis L. Emmerson yesterday issued a proclamation designating the ten day period from Aug. 23 to Sept. 1 as "Aviation week" for the state of Illinois, and urged the people of the state to attend the national air races which will be held at Curtiss airport here during that time.

Meanwhile officials of the annual air classic announced the addition of more famous flyers to the roster of participants. Al Williams, former navy flying ace and one time holder of the world speed record, cabled the Chicago offices of the races that Flight Commander R. L. R. Atcherly, winner of the 1929 Schneider cup race, and Lieut. John G. D. Armour, pilot for the British royal family, have accepted an invitation to come to Chicago to take part in the races.

Others from Abroad Coming.

Several days ago Williams, who is acting as ambassador for the race committee in Europe, cabled that Marcel Doret and Armand Dewoitine, famous French flyers, and Marshal Pietro Columbo of the Italian army air force would come here to perform before the million people expected to attend the races during the ten day air tourney.

Miss Jean La Rene, the first girl to solo off the municipal airport two years ago, yesterday entered the western women's air derby which will inaugurate the races. So far she is Chicago's only entry in the women's Derby.

What Governor Says.

Pointing to the importance of the air races to Chicago and Illinois, the governor in his proclamation yesterday said:

"The greatness of our state can be traced, in no small measure, to the efficiency of our transport system. Less than a century ago, the prairie schooner helped to lay the foundation of Chicago's growth. The last few years have witnessed the development of a new giant of the transportation world—the airplane.

"Illinois is rapidly taking advantage of the opportunity which it offers, and because of geographical location, the future airways of the continent must undoubtedly radiate from Illinois like the spokes of a wheel. The people of Illinois desire to hasten that time, and in attending the national air races of 1930, they have the opportunity to show to the nation their support of aviation in general."

WAR VETERAN KILLS SELF.

Thomasboro, Ill., Aug. 8.—[Special.]—Despondent due to a prolonged illness, Jeffrey Deaville, 35, farmer and world war veteran, committed suicide this morning by shooting himself with a revolver.

HERRICK INSISTS HE TENDED STILL ONLY AS DRY SPY

Former Congressman Is Held in Jail.

Baltimore, Md., Aug. 8.—(AP)—Manuel Herrick, former Oklahoma congressman, in jail here after his arrest while working at a still as handy man at $15 a week, observed today that maybe he had made a mistake in not taking some of the money he said was offered him during his one term as a legislator.

"When I was in congress," he said, "I had as much as $50,000 in bills stacked on my desk—dishonest money. But I said to them, 'Take it away.' Maybe I was a fool."

Sticks to "Informer" Story.

Barefoot, unshaven, and clad in overalls, Herrick, 54 years old, would not elaborate on the "dishonest money." He stuck to his story that he took the job at the still, at which he was captured Wednesday along with two other men, to get evidence to be turned over to prohibition officials.

Federal officials, however, went ahead with plans to prosecute him on a charge of manufacturing liquor. In jail in default of $1,500 bond, Herrick faces the prospect of remaining there for several weeks until the grand jury acts.

The Oklahoman, a spectacular figure in congress during his one term, ending in 1923, little resembled the legislator who while in office was sued for $50,000 for breach of promise by a beauty contest entrant, and was in the public eye also for his interest in aviation.

His Claims Denied.

Herrick declared he thought he had a definite understanding that he was to get evidence for the prohibition bureau at Washington, though word from the capital was he was refused a commission and warned not to incriminate himself.

Herrick's fortunes have gone from bad to worse since his defeat for reelection. He traded in airplanes for a time, he said, and then, broke, went to work on Maryland farms doing manual labor. The idea of trying to be an undercover agent, he said, he got from a "moonshine family" who, he said, "cheated me out of $150 real money I got from my farm back in Oklahoma."

SATURDAY

If Saturday is your day, it's ours, too, as outfitters for your week-end.
Right now, we add $15 to $40 to your holiday savings, when you add to your wardrobe via this sale of men's suits.
294 were $85
134 were $80
199 were $75
124 were $70
354 were $65
$45 now!
269 were $60
355 were $55
557 were $50
334 were $45
$30 now!
All our regular Rogers Peet stock!
Plains, fancies, mixtures!
Lightweights; mediums!
Open Until 1 o'Clock
ROGERS PEET CLOTHING
Hats - Shoes - Furnishings
ANDERSON & BROTHERS
Michigan Blvd. at Washington

SUBPŒNAS OUT FOR WITNESSES TO ZUTA KILLING

Gang Letters Found in Milwaukee Raid.

$55,725 IN REWARDS.

Rewards totaling $55,725 are offered for information leading to the arrest and conviction of the slayer of Alfred Lingle, Tribune reporter. Of the $25,000 reward offered by The Tribune, $10,000 will be paid to any person who will give confidential information identifying the slayer of Lingle. All information should be sent to the headquarters established by State's Attorney Swanson in room 503, Temple building, 77 West Washington street. Telephone State 3729.

Reluctant and frightened witnesses to the murder of Jack Zuta, Chicago gang leader, will be forced to aid the authorities in the investigation of the murder, District Attorney Herman Salen of Waukesha county, Wisconsin, announced last night.

Mr. Salen appeared before Judge Newton W. Evans at Oconomowoc yesterday and obtained murder warrants for "John Doe" and "Richard Roe," charging them with the slaying of Zuta. Under Wisconsin laws, this will permit the district attorney to issue subpoenas requiring witnesses to give testimony.

A list of witnesses to be questioned has been prepared, and deputy sheriffs will start out this morning to find the witnesses, ordering them to appear in the district attorney's office on Monday morning.

Murder Witnesses Vanish.

Many witnesses who saw Zuta shot down in the Lake View hotel at Delafield, Wis., last Friday night have disappeared, Mr. Salen declared. He emphasized that these witnesses must return and give aid to the inquiry, and that they would be protected against violence from gang sources.

The district attorney has pictures of many gangsters who may have had a part in the murder of Zuta, and he desires to display these to the witnesses in the hope that the killers' identity may become known.

Among the witnesses whom Mr. Salen desires to question, under oath, and who have not been found by investigators as yet, are Miss Inez Fehrman, who is also known as Spearman, a dancer at the hall when Zuta was killed; three other girls, dancers, whose names are withheld; Walter and John Newman, students at St. John's Military academy, whose father is said by the district attorney to have sent the youths out of the country, and a bartender.

Prosecution Makes Statement.

The district attorney issued a statement yesterday which he said he hoped would clear up the tangled reports concerning the Zuta murder. He said:

"Any newspaper account to the effect that identifications have been made of any one as a member of the Zuta killer gang is entirely unfounded. The fact is that not a single witness has even partially identified any one. The fact is also that no threats have been made against me, or any one else, within my knowledge."

Mr. Salen revealed that A. N. Devoursney, state investigator for the Wisconsin Bankers' association, had been in conference with him, and that the investigator is interested in reports that the Zuta killers may have been responsible for bank robberies in the state.

The Milwaukee police yesterday arrested Charles "Red" Brennan on a charge of forgery, and upon raiding his room in a house at 151 Knapp street discovered a number of letters indicating Brennan was an intimate of Chicago gangsters.

One letter appeared to have been written by Brennan himself, and this said:

"They beat me, but I wouldn't tell anything about the uniform."

At Time of Moran Massacre.

The letter was dated at about the time of the St. Valentine's day massacre in Chicago, in which seven members of the Moran-Aiello-Zuta gang were killed, and in which two of the killers appeared dressed in police uniforms.

Other letters were signed "Kate Chester," who is believed by the Wisconsin authorities to be a sister of Pat Connelley, former manager of the Fairview dog track operated by the Moran gang.

The letters mentioned murders committed among the Chicago gangs, told of Connelley being hunted for one of them, and of the arrest of various gangsters. In one letter the woman mentioned going out with Zuta and one "Pearl."

The Waukesha county authorities were notified and may question Brennan.

The Milwaukee police also were informed by Frank Clark, owner of a soft drink parlor there, that three tenants of an apartment building he owns had disappeared suddenly after remaining in seclusion for three days. Clark said he suspected the men were Chicago gangsters.

Meanwhile, in Chicago, Pat Roche, chief investigator for State's Attorney Swanson, interviewed Mrs. Laura Nelson Bioff, 6719 North Artesian avenue, and her husband, William Bioff.

The Bioff home had been called on the telephone several times by Zuta before his murder, and for a time the authorities believed Mrs. Bioff, who is sometimes known by her maiden name, may have possessed information concerning Zuta's whereabouts.

The Bioffs explained to Mr. Roche that Zuta had desired to have Bioff arrange for work he wanted done on two properties the gangster owned. Bioff has relatives in the contracting business.

Zuta, according to the testimony given to Investigator Roche, had a building at 326 North Ashland avenue, which had to be moved back 75 feet because of the widening operations at that point. He was moved to haste because of the city's demands that the moving be done at once, and was anxious to have Bioff's relatives do the work.

Bioff said that Zuta had sought also to have Bioff's relatives tear down a building Zuta owned at Western and Ogden avenues, and to build a gasoline station there.

Talks with Zuta Explained.

Bioff declared he had wanted nothing to do with Zuta and did not even want his relatives to know he knew such a man as Zuta.

Mrs. Bioff said she had never seen Zuta, that he never was in her home at any time, and that no other gangsters ever were in her home. She fled from the apartment because she had received telephone calls, supposedly from the police, that Zuta had been killed, and upon trying to investigate the calls was told by the detective bureau that no call had been made to her.

"Mrs. Bioff is a highly respected woman, and is in no way connected with the Zuta case," said Mr. Roche.

Salen Holds Different View.

District Attorney Salen declared last night, however, that he regarded Mrs. Bioff or some one at her apartment as a vital witness in the investigation. This belief, he said, was based upon telephone records showing that Zuta in the week before his death had made at least two calls a day to Rogers Park 6638, the number at the Bioff apartment, the last two of which were made within an hour and a half before the murder.

"My information would indicate that the business between Mrs. Bioff or some person at her apartment and Zuta was not as legitimate as she and her husband claim it to have been," Mr. Salen said.

The last two phone calls made by Zuita to Rogers Park 6638, the district attorney said the records showed, were at 7:40 and 8:45 p. m. on the night of the murder. He was slain at 9:05, twenty minutes after the last call.

Link Plea for Bodyguard.

Mr. Salen said that a telephoned demand by Zuta for a bodyguard and safe conduct to Chicago on the day of his murder also had been linked to the Rogers Park number. This conversation was overheard in a drug store in Pewaukee, near Delafield, by a girl who has identified pictures of the caller as those of Zuta. The time of the conversation heard by the girl corresponded with that at which the phone records show a call was made to the Bioff apartment, according to Mr. Salen.

The district attorney said he would make no attempt to question Mrs. Bioff and her husband or to have them taken to Waukesha county, but would ask Chief Investigator Roche to call them in for further questioning on the information obtained by examination of the telephone records.

DESERTED BY PARENTS

Mrs. Elizabeth Sandberg, 3904 North Newcastle avenue, with Jimmy Meade, 3 years old, and Chuckie Meade, 8 months old, who were left at her home two weeks ago by a man and woman who failed to call for them.

Long for Mother

To 3 year old Jimmie Meade's way of thinking, "mother, dear," ought to keep her promise and come back with that new red wagon.

The little fellow, with his 8 months old brother, Chuckie, abandoned July 1 by a couple supposedly their parents, has asked the police, through Mrs. Elizabeth Sandberg, 3904 North Newcastle avenue, where they were boarded, to find their parents.

"Jimmie keeps calling for 'mother, dear,' as he always calls her," said Mrs. Sandberg yesterday. "They are both lovely, happy children and I cannot understand how any mother could leave them.

"I offered to board the children after seeing a newspaper want ad. The couple, both very well dressed, brought the children and paid $11 for the first week. They introduced themselves as Mr. and Mrs. E. H. Mellon, formerly of New York. The mother said she was a nurse and had a two months' case in Detroit. Once she referred to her husband as Mr. Meade and then explained that was his business name."

Mrs. Sandberg said no money came the second week, and the third week the man appeared after having sent a money order the day before. He took pictures of the children and played with the baby. Se has had no word from either parent since.

CALL GRAND JURY TO INVESTIGATE BUCKLEY MURDER

Detroit, Mich., Aug. 8.—(AP)—Detroit's police and legal crusade against outlawry was accelerated today to solve the slaying of Jerry Buckley, radio political commentator. Developments were an order by the Circuit court calling a grand jury immediately to go into the Buckley case, identification of Angelo Livecchi as the "finger man" in the Buckley slaying, and of two men sought for Buckley's assassination as members of the gang which last January tried to kill Police Inspector Henry J. Garvin.

The order to the grand jury suggests that closer touch be maintained between the police department and the prosecuting attorney's office.

The Detroit News quoted Police Commissioner Thomas C. Wilcox as naming Mike Morgany, Ted Pizzino, Thomas Licavoli, and Frank Commaata as the assassins.

On the statement of Gus Reno, a taxi driver, whose stand was near the La Salle hotel where Buckley was killed July 23, Judge Brennan today ordered Livecchi held for trial without bond.

TRIBUNE STARTS SUIT TO COMPEL ELECTRIFICATION

State Board to Decide Course of Action.

The complaint of The Tribune company seeking action by the Illinois commerce commission ordering all the railroads in the Chicago area to electrify their lines and terminals, and build new stations where necessary, was filed with the commission late yesterday afternoon by Attorney Luther M. Walter.

As this is an unusual complaint, calling on the commission to exercise its administrative power and to proceed with an inquiry, rather than to sit as judges between litigants, its course will be first determined by the commissioners in conference. If they decide to proceed with the investigation as asked, the next move would be to call for reports from the railroads within a specified time under thirty days.

Asks Railroads' Reports.

The railroads have been making their own investigations regarding electrification needs and costs for years, and the complaint asks that these reports of engineers be turned over to the commission upon its request. In this way the hearing should not be as prolonged as an original investigation.

Bankers and improvement association leaders, as well as railroad men, were interested yesterday in the report of this proceeding. The attorneys expect that several civic organizations interested in electrification and in the terminal situations will come in as backers of the petition.

Commerce Law Is Cited.

The commerce commission is asked to proceed with this investigation and a subsequent order to all the railroads to electrify their suburban lines within a radius of fifty miles, under the following provisions of the Illinois commerce law:

"Whenever the commission, after a hearing had upon its own motion or upon complaint, shall find that additions, extensions, repairs or improvements to, or changes in, the existing plant, equipment, apparatus, facilities or other physical property of any public utility or any two or more public utilities ought reasonably to be made, or that a new structure or structures should be erected, to promote the security or convenience of its employés or the public, or in any other way to secure adequate service or facilities, the commission shall make and serve an order directing that such additions, extensions, repairs, improvements or changes be made, or such structure or structures be erected in the manner and within the time specified in said order."

Division of Costs Discussed.

It is further provided that where two or more public utilities combine to build a joint structure, they shall be granted a reasonable time to agree on the division of costs of extensions or improvements, and if they fail to file an agreement as to costs the commission shall have the authority after further hearing to make an order fixing the proportion of such cost to be borne by each public utility.

This would appear to cover the situation that has arisen over the building of joint terminal stations.

KILLS HIMSELF IN STREET.

Within sight of several pedestrians, James Emory, 80 years old, 1601 South State street, cut his throat with a pocket knife at Howard street and Western avenue yesterday afternoon. He died shortly afterward at the St. Francis hospital in Evanston.

DRYS DIG UP PIPES IN BROOKLYN STREETS TO HALT BEER FLOW

New York, Aug. 8.—[Special.]—Laborers began to rip up part of Pulaski street, Brooklyn, today to trace pipe lines through which, it is believed, foamy amber beer of illegal alcoholic content has been flowing for some time.

The bootlegging underworld has taken a tip from the subways and gone underground, undercover agents informed city police. This information led to a raid on a garage where ten trucks were seized and seventeen men arrested.

The raiders, after looking over the building, which was on De Kalb avenue, picked up a few federal dry agents and made for another garage on Pulaski street, a block away.

There, they said, they found two pipe lines. From one of these they extracted something that looked like real beer and smelled like real beer and even tasted like more or less real beer.

WOLFE TO ORDER RAILROAD TRACKS FROM 2 STREETS

Promises to Act on South Side Issue.

The removal of the tracks of the Chicago and Western Indiana railroad from Plymouth court and Taylor street in the vicinity of the Dearborn street terminal will be ordered on Monday, according to information given by Commissioner of Public Works Wolfe yesterday to representatives of south side civic organizations.

The request that the railroad be ordered to tear up its tracks within 30 days was made by William J. Maresch, chairman of the committee of paid secretaries of nine civic organizations, and William A. Dudley, managing director of the Greater Central District association. Their plea was based on the ground that the ordinance granting the railroad the use of those streets expired ten years ago.

Building Plan Is Issue.

The construction by the railroad of a building at 7 West Polk street, for which a permit was issued on July 2, is held by Mr. Dudley to mean that the railroad intends to maintain its tracks in the two streets. He maintained to Commissioner Wolfe that this will seriously complicate the city's plans for opening and widening Plymouth court and Taylor street from the loop to the south and west sides.

"The city needs to open and widen these streets to perfect the traffic improvements planned as a part of the river straightening project," said Mr. Dudley. "The streets, which are worth hundreds of thousands of dollars to the city, have been let to the railroad company for a rental of $3,953 annually."

Ettelson's Opinion Cited.

Corporation Counsel Ettelson, in an opinion sent to Wolfe on July 18, held that the city can compel the railroad to remove its tracks from this property, as the grant expired on July 14, 1920. One of the terms of the grant provides that the railroad at the expiration date will immediately proceed to remove its tracks and will not resort to any action in court to delay the removal.

Among the organizations interested in the removal movement are the South Chicago Chamber of Commerce, South End Chamber of Commerce, Fifty-fifth Street Business Men's association, Woodlawn Business Men's association, South Woodlawn Chamber of Commerce, Englewood Business Men's association, Greater Central District association, South Terminal District association, and the South Central association.

MAY SET ASIDE THIRD CONVICTION OF DR. RONGETTI

Defense Points to Errors During Trial.

CRIMINAL COURT.

Isaac Packwood, sentenced to 10 years in the Joliet penitentiary for larceny under the habitual criminal act by Judge Harry B. Miller.

Jack Cribs, sentenced to Pontiac for 1 to 20 years for robbery; Albert Jackson, sentenced to Pontiac for 1 to 10 years for larceny, by Judge D. J. Normoyle.

Joseph Kurda, sentenced to 2 years in the Joliet penitentiary for rape, by Judge Joseph B. David.

Three times Dr. Amante Rongetti has been found guilty of the death of Miss Loretta Enders through an illegal operation, but two of the convictions were set aside by the Supreme court. Yesterday it appeared that the third conviction will be set aside.

The first trial resulted in a verdict of murder and a death penalty for Dr. Rongetti and in each of his other two trials he was found guilty of manslaughter, the penalty for which is 1 to 10 years in prison. In between two of those trials Dr. Rongetti was found not guilty of murder by abortion in the death of Mrs. Elizabeth Palumbo.

Points to Eighteen Errors.

Attorney William Scott Stewart, who has defended Rongetti in the four trials, appeared before Judge Daniel P. Trude yesterday to argue a motion for a new trial of the case which ended in a conviction last week. He alleged 18 errors in the conduct of the trial, but when he mentioned the first two Judge Trude said:

"If you are right you should have a new trial."

Judge Trude gave two instructions to the third jury which the Supreme court said constituted error in the previous trials, Attorney Stewart declared. The first had to do with the use of the words "attempts to commit an abortion" and "the use of drugs or medicine for that purpose," which Stewart said were out of place in a murder trial. He pointed to the words of the Supreme court regarding this instruction: "This instruction should not have been given."

Wants State to Take Blame.

The other instruction, alleged to be erroneous, was that "the testimony of the accomplice, Hazel Reed, like all other evidence in the case, is for the jury to pass upon."

The Supreme court has repeatedly declared that the testimony of an accomplice "must be regarded with suspicion and must be carefully scrutinized."

"If the state's attorney's office has made an error in the instructions they gave me, let them admit it and take the blame," Judge Trude said. "I directed Assistant State's Attorney Euclid Taylor to remove all instructions that have been branded erroneous by the Supreme court. I want to find out why he didn't do it. I'll continue this motion until next Tuesday."

Explosion Causes Fire in Home of a Doctor

An explosion in the basement of the home of Dr. I. D. Opat, 610 Groveland park, last night resulted in a fire which caused about $300 damage. The police believed spontaneous combustion of rubbish ignited some cleaning fluid stored. Dr. Opat was not injured.

Red Revolution in China Traced to Door of Moscow

BY JOHN POWELL.

[Chicago Tribune Press Service.]

SHANGHAI, Aug. 8.—The Chinese government tonight made public through the official Kuo Min News agency information regarding the Chinese communist party, which was organized in 1926, when an alliance was first formed with soviet Russia in Canton.

Although the Chinese Kuomintang party drove out the Russian communists in 1927, the Chinese communist party continued to grow and was directly controlled by Moscow, the government charges, chiefly through a constant string of Chinese students who were educated in the so-called Oriental university at Moscow, where communist revolutionary technique is taught.

Split Into Two Factions.

Recently, however, the Chinese communist party has split into two factions, violently opposed. One faction is pro-Trotzky and the other pro-Stalin. The leaders of the former group are Chen Tsi-hiu and Pang Shi-htse. The group supporting Stalin, the Russian dictator, is led by Li Lian-shen and Cha Wen-lai.

The Stalin group, acting on orders from Moscow, the government says, advocates a violent radical communist revolution. The Trotzky followers hold that the time is not yet ripe for a communist revolution, favoring a slower educational program among the Chinese laboring classes.

The government charges that the pro-Stalin group is responsible for the recent occupation of Changsha and the red disturbances elsewhere in China.

"Allied with Bandits."

"Bent on the realization of sinister designs," says the report, "they have no scruples in allying themselves with communized bandits under the notorious leaders, Chu-Tsebe and Mao Tse-tung, to stage a reign of terrorism."

Chinese communists recently held a so-called soviet congress in Kiangsi province, where, it is said, a plan was outlined for the communization of China within five years. The Chinese government charges that the Stalin group of Chinese communists receives liberal support from Moscow.

A report from Nanking tonight says President Chiang Kai-shek's troops captured the town of Taianfu, a fortified Shansi position, and that the northern rebel troops fell back toward the Shantung provincial capital of Tsinan. The report says the Nanking forces captured 20,000 prisoners and a large quantity of ammunition.

Mutiny as Reds Near.

HANKOW, Aug. 8.—(AP)—A blow from within—mutiny of a portion of the Hankow garrison—struck the Nationalist government tonight as preparations were rushed to defend the city against an expected attack of converging communist bands.

The mutineers, who included the commander's bodyguard, were promptly disarmed, but the defending force was weakened and the situation was considered critical. Strict military discipline prevailed as guards patrolled streets and walked their beats in front of public utilities, communication offices and public buildings.

The foreign districts of the sister cities, Hankow, Wuchang and Hanyang, were crowded. Foreign warships stood by in the Yangtze river to protect their nationals and foreign property.

Continuing the rigid policy of reprisals against communist Nationalist troops tonight executed twelve captured Reds. The executions took place at Wuchang, across the Yangtze river. Six other communists were executed here earlier today.

Military authorities captured two Reds in the plant of the Hankow Light and Power company, disrupting what they said was a communist plot to seize the plant and throw the city into darkness. An attempt to disable telephone service also was frustrated.

A Red threat to enter Hankow unless $10,000 was paid communist agents was received by the local branch of the American National City bank.

MEN ~ ALL DAY TODAY

YOU CAN SAVE ⅓ TO ½

In S. F. Wilson & Co.

SALE

Our famed Skokie White Broadcloth Shirts, with collar attached or neckband are reduced to $2.15 . . . 3 FOR $6.25

Neckwear, Sweaters, Robes, Hosiery and other items also reduced

S. F. Wilson Co.

Michigan Avenue at Lake Street

There is only one S. F. Wilson & Co. Store

Coupon for Special LIFE INSURANCE POLICY

Issued Exclusively to Chicago Tribune Readers

$1.00 a month, with coupon below, for a Life Insurance Policy which pays $1,000 Plus!

No Medical Examination! No Subscription Necessary!

Note: Included Are Valuable Total and Permanent Disability Benefits!

This means that Full Amount of Insurance is payable to the insured, WHILE LIVING, in event of Total and Permanent Disability, as stated in Policy. Open to men, women, boys and girls in normal health, between ages of 9½ and 44½. Only one policy to a person. Issued by the Federal Life Insurance Company through special arrangement with the Chicago Tribune.

FILL IN AND MAIL

COUPON

"Special Life Insurance Department"

FEDERAL LIFE INSURANCE COMPANY,

168 N. Michigan Avenue, Chicago, Ill.

I hereby certify that I am a reader of the Chicago Tribune and wish to apply for a Special Life Insurance Policy made available by the Chicago Tribune in the Federal Life Insurance Company, in the amount of $1,000 PLUS. I enclose check or money order for $..... to pay for first Month's ☐ One Year's ☐ Premium.

Yearly Renewable Reducing Term to Age 45. Whole Life Thereafter. NOTE: The premium is $1.00 per month up to the policy anniversary nearest age 45 of the insured. Thereafter $2.50 per month. If you wish to pay for a full year, enclose $11.00.

My Name Is..... Print name in full — Do not use initials

My Address Is..... Street — City — State

Date of Birth..... Day — Month — Year — *My Age Is*.....

Beneficiary .....

Write here the full name of the person to whom you want Insurance paid at your death. NOTE: This Insurance will become effective if and when issued by the Federal Life Insurance Company at its Home Office in Chicago. A short form application blank will be mailed to applicants in accordance with requirements. The Federal Life Insurance Company reserves the right to reject any application for this Insurance for any cause whatsoever, and in such cases will return to the applicant the full amount of the payment sent with this coupon. This offer open only to persons between ages of 9½ and 44½. Only one of these Life Insurance Policies to a person.

COUPON FOR TRIBUNE ACCIDENT INSURANCE POLICY

For New Policy or Renewal

To secure the Chicago Tribune-Federal $7,500.00 Travel Accident Insurance Policy, or to renew for another year one previously issued to you, cut out and fill in the application below and send it with registration fee of $1.25 to Tribune Insurance Dept., Federal Life Insurance Co., 168 N. Michigan Ave., Chicago, Ill. Remit by money order or check payable to Federal Life Insurance Company. (As stated in the Policy, the value of all specific indemnities increases 10% each year your policy is renewed.)

☐ NEW POLICY OR ☐ RENEWAL

Check here if you wish new policy — Check here if you wish old policy renewed

APPLICATION for $7,500.00 TRAVEL ACCIDENT INSURANCE POLICY

If Renewal, write Policy Number here (as shown on notice). No. .....

Issued to Readers of the Chicago Tribune

(If you wish a new policy, ALL QUESTIONS BELOW MUST BE ANSWERED. If you wish to renew a Policy previously issued to you, indicate above and fill in name, address and policy number).

Do you apply for a $7,500.00 Travel Accident Policy in the Federal Life Insurance Company, issued only to Readers of The Chicago Tribune?

What is your Full Name?.....

Address? ..... Number — Street

..... City — State

What is your Age?..... Place of Birth?.....

Date of Birth? Month..... Day..... Year.....

Are you Totally Blind or Deaf?..... Are you Crippled to the Extent That You Cannot Travel Safely in Public Places?.....

What is the name and address of person to whom you want this insurance paid in case you are killed? (If not answered insurance will be payable to your Estate.)

Beneficiary's Name?.....

Relationship?..... Address?.....

Do you certify that you are or will become a reader of the Chicago Tribune?.....

Sign your name here .....

NOTICE: Not more than one policy will be issued to any one person.

Issued Only to Applicants Over 10 and Under 70 Years of Age.

OPEN ALL DAY TODAY UNTIL 6 P. M.

Manhattan SHIRT SALE

thousands of

WHITE SHIRTS

of plain broadcloth

FANCIES TOO. ALL SIZES, ALL STYLES

$2.50 Manhattans $1.85

$3.50 Manhattans $2.65

$5 Manhattans $3.65

Others $1.50 to $8.35

Pajamas Also Included

MAURICE L. ROTHSCHILD

State at Jackson

MINNEAPOLIS — CHICAGO — ST. PAUL

ILLINOIS CENTRAL

LOW RATE ROUND TRIP FARE $10.00

Chicago to Springfield, Ill. and return

August 15 to 23, incl.

account of State Fair

Fast, on-time, all-steel trains leave Chicago at 11:45 a. m., 4:00 p. m. and 11:55 p. m. daily. (Chicago time one hour later.) Final return limit August 25th.

Parlor, Observation, Pullman, Dining, Library-Lounge and Salon-Buffet cars, coaches and free reclining chair cars.

Tickets honored in chair cars and coaches, also in sleeping and parlor cars on payment of regular charge for accommodation occupied. Children half fare. Baggage may be checked.

Tickets and information at any through ticket office or phone Harrison 7020—State 0313

Address mail inquiries to J. V. Lanigan, Passenger Traffic Manager, 501 Central Station, Chicago

Illinois Central

DEPENDABLE FOR 79 YEARS

A note of youthfulness pervades the suit designed by Heppner + +

The Sack Suit $160 *Others in relation*

HENRY HEPPNER & CO.

Tailors

310 S. Michigan Avenue, Chicago

CLOSE HEARING ON PETITION TO OUST MAGUIRE

Election Board Chief on Witness Stand.

(Picture on back page.)

The hearing on the petition to oust Fred V. Maguire as chairman of the board of election commissioners on the charge that he permitted persons with police records to act as judges and clerks of elections closed yesterday before County Judge Edmund K. Jarecki. The hearing has required four weeks. The judge ordered attorneys to present written arguments next Monday, stating that if further information were needed he would conduct a personal investigation.

Maguire testified as the last witness in his own behalf. Attorney Albert Fink, representing Maguire, asked him if he had ever willingly selected unfit persons to serve as election officials as charged by Special State's Attorney Charles Center Case.

"I did not," Maguire answered.

Attorney Questions Maguire.

"Can you conceive of any reason why you should want to select unfit persons?" Fink asked.

"I can not," was the reply.

Maguire introduced documents pertaining to his conduct of the election board and told of various meetings with Case when the latter was attorney for the board. Maguire said Case had given orders to employés of the board without consulting the election commissioners and that Case had never protested against the manner of selecting election officials.

Maguire denied that he had ever said "To hell with the Supreme court" as Case had quoted him as saying in reference to a difference over election procedure. Maguire said that he was appointed in 1923. Under cross-examination by Case he said he paid no more attention to wards which had a reputation for vote frauds than to others.

Judge Interrupts Case.

Case then asked whether Maguire knew that Cornelius J. Harrington, attorney for the Democratic county central committee, had represented City Collector Morris Eller in an election contest case in 1926. Judge Jarecki interrupted at this point, apparently for the purpose of heading off an anticipated line of questioning.

"Mr. Case, you have complained about vicious questions being put to you by the other side and I tell you that your last question is as vicious a question as I have ever heard asked," Judge Jarecki said. "You know these people and I know them. You know that was the reason for the break between Anthony Czarnecki and myself. An attorney has a right to be hired by any one.

"I tell you when I tried Eller two years ago I was simply being delivered, and at a time when I as yet didn't know my decisions they were down on the street before I even knew what the evidence was going to be. As a judge on the bench I don't care if it is Eller or you or who it is; everyone is alike and everyone is going to get a square deal."

Refuses to Name Gunmen.

Earlier in the day State Senator John T. Joyce was a witness. He was asked to name the gunmen who appeared at a polling place in the Forty-second ward at the last election. Joyce refused to name the men. "You may not care for your life, Case; but I'm not going to put myself on the spot," Joyce said. He remarked that the state's attorney's office knows the names of the gunmen.

Robert Taylor, who has been an employé of the election board since 1895, explained the methods of selecting election officials. He said that Maguire had never, to his knowledge, committed an illegal act.

JACK PICKFORD, SCREEN STAR, TO WED ACTRESS

(Picture on back page.)

Salinas, Cal., Aug. 8.—(AP)—Jack Pickford, screen star, and Miss Mary Mulhern, former New York stage actress, today filed notice of intention to marry.

Pickford, brother of Mary Pickford, gave his age as 33; Miss Mulhern, 21. Friends said they would be married at Del Monte lodge in Pebble Beach immediately after obtaining the marriage license.

Under California law three days must intervene between the application for and the issuance of the document.

INTERESTING LETTERS

If you have received a letter from an interesting or little known place send the envelope to The Tribune, stating name of place where it was mailed and some information about the writer of the letter.

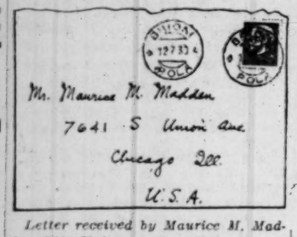

Letter received by Maurice M. Madden, 7641 Union avenue, Chicago.

"I am inclosing a letter recently received from Paul McGrath, Chicago architect, whose address for European mail is curiously brief—Brioni," Mr. Madden writes.

"To quote Mr. McGrath:

"'Brioni is an island in the north Adriatic near Trieste. It is owned by one man, a wealthy ex-Austrian. He has spent millions of lire in piers, hotels, tennis, and golf courses, and bathing pavilions. Brioni is "ritzier" in a quiet way than the Lido, and the sights are intriguing. Be the shape good or bad for bathing beach purposes, not the slightest attempt is made to conceal it, and I've already seen enough to feel jaded.

"'Perhaps,' wails McGrath, 'I shall reach the stage where drink is the only thrill. Every one goes about on bicycles, and it was here, you will remember, that the Gene Tunneys spent their honeymoon and became so well acquainted with George Bernard Shaw.'"

Brioni is the largest of a group of twelve small islands in the Adriatic off the west coast of Istria. They belong to Austria. They have been noted chiefly for their quarries for centuries, having supplied the materials for the palaces and bridges of Venice and other Adriatic cities in former times, as well as modern Vienna and Berlin. They command the entrance to the naval harbor of Pola, and all are fortified, Brioni boasting the largest defense in Fort Tethegoff.

WICKERSHAM AID REFUSES TO TELL WHY HE RESIGNED

Chairman Is Silent on Dissension.

[Chicago Tribune Press Service.]

Washington, D. C., Aug. 8.—[Special.]—Chairman George W. Wickersham of the Hoover law enforcement commission today chose to ignore a report that the resignation of Max Lowenthal, New York attorney, as the commission's executive secretary was occasioned by disappointment and disgust over its political activities.

Newspaper men seeking a comment upon the Lowenthal story found Mr. Wickersham, who is the only member of the commission now in Washington, busy in his office, but he refused to talk to them. He sent out word that he "had nothing whatever to say and would see nobody." It is understood that the story had been called to his attention previously.

The commission chairman this week is working on a speech which he is scheduled to deliver before the American Bar association in Chicago Aug. 20. It was explained that he will make no public statements until that time.

Refuses to Discuss Reports.

Mr. Lowenthal, who became secretary to the commission at Mr. Wickersham's solicitation, resigned the latter part of July. At that time it was stated that he left because Mrs. Lowenthal did not wish to remain in Washington and, although there were hints that he was at odds with the commission, neither he nor any of the members would discuss them.

According to the latest reports, Mr. Lowenthal, who is well to do, took the position thinking he would be associated with an impersonal, nonpolitical and sincere effort to obtain the facts about law enforcement and promote it. Instead, it was asserted, he felt that the commission was debasing the law more than helping to improve it and that it was playing a part in a political game.

One of the understandings was said to have been that no member of the board would discuss its activities for two years pending completion of its study. On the contrary, Mr. Wickersham made several speeches, as did other members, each one of which stirred up controversy, especially among the wets and drys. He was said to have been disillusioned further when the commission sent two "preliminary" reports on prohibition to congress advocating legislation for tightening up enforcement.

Caused Internal Dissension.

These reports were known to have caused internal dissension among members of the commission and were said to have convinced Lowenthal that its activity was hopelessly ensnarled in bickerings, prejudices, and politics.

At his summer home in New Milford, Conn., Mr. Lowenthal refused to discuss the reports, explaining that the only person who could make any statement would be Chairman Wickersham.

His position at the commission offices since his departure has been filled by W. F. Barry, formerly secretary to Mr. Wickersham. Mr. Barry temporarily is handling the work of both offices. A permanent successor to Mr. Lowenthal is expected to be chosen at the next meeting of the commission in October.

BANDITS SLAY IOWA VIGILANTE PURSUING THEM AFTER ROBBERY

Tipton, Ia., Aug. 8.—(AP)—Three bandits escaping from a $15 robbery in Davenport this morning shot and killed R. G. Sproat, 51, a Cedar county vigilante, as he and two companions lay in ambush to arrest them.

The bandits later kidnaped Robert Moore, a farmer, and commandeered his automobile after telling him they had been in a wreck and that one of them was injured. Although a large posse of officers and vigilantes watched throughout eastern Iowa, their trail had not been picked up late today.

Sproat had accompanied Sheriff C. H. Elwood and Constable John Carey three miles east of Tipton this morning to arrest the bandits.

The officers attempted to stop the bandits' car, but its occupants began shooting. Three shots struck Sproat in the back.

With Elwood and Carey in pursuit, the bandits sped through Tipton and turned north. Near Wald their car overturned in the mud. They went to Moore's farm and forced him into his automobile with a gun and started away, with Moore in the rear seat.

Sproat, a veteran of the Spanish-American war, was unmarried.

Gov. John Hammill of Iowa today offered a $500 reward, in the name of the state, for the capture and conviction of the three men.

7 MEN, WOMAN SEIZED; ACCUSED IN 50 ROBBERIES

Seven men and a woman under arrest in Waukegan have been been implicated in more than 50 robberies in northern Illinois and southern Wisconsin during the last few months, Lake county authorities announced last night.

The prisoners are Joseph Hironimous, 52 years old, his son, Clifford, 18; Art Noll, 23; Frank Kutzler, 17; Arnold Regnor, 18; Tony Hansha, 18, and another man and a woman, whose names were not divulged. Two other sons of Hironimous and six other persons are being sought, all having been implicated through the confessions of the elder Hironimous, his son, Clifford, and Noll.

Sheriff Lawrence Doolittle said the gang had been preying on filling stations, resorts, and small stores in Lake, McHenry, and adjacent Illinois counties and in Kenosha county, Wis. They had stolen at least twenty cars in staging their holdups, the sheriff said. The captures followed a filling station robbery last Tuesday at Fox Lake.

4 Overcome by Refrigerant in South Side Apartment

Four persons were overcome by a refrigerant yesterday when workmen who were installing a mechanical refrigerator in an apartment at 6716 Merrill avenue opened the valve before the pipes had been connected. Those affected were Frank L. Nookes, his wife, Doris, their 4 year old daughter, Lois, and a guest, Mrs. A. Clark. Health department physicians reported that none were affected seriously.

MOTORIST DIES, FIVE INJURED AS AUTOS COLLIDE

Four Others Are Killed in Day's Crashes.

(Picture on back page.)

A husband was killed and three women and two children were injured yesterday afternoon when two automobiles collided at Bryn Mawr and California avenues. The deaths of four other persons brought the total for the last two days to ten and the 1930 Cook county toll to 583.

W. J. Olson, 2527 Newland avenue, was instantly killed when the auto he was driving collided with another driven by Earl Foster, 30 years old, 6256 North Whipple street. Riding with Olson were his wife, Clara; their son, Webster, 7 years old; Mrs. A. F. Mueller, 817 North Massasoit avenue, and her daughter, Jane, 7. Foster's wife was also injured. The injured were taken to the Swedish Covenant hospital. Foster, who was not injured, was held.

Killed in Train Crash.

J. O. Hennessy, 22 years old, 8213 Lenox avenue, Niles Center, was fatally injured when the truck he was driving was struck by a Milwaukee bound North Shore line train at the East Prairie road crossing in Niles Center. Scores of passengers on the train, bound for Milwaukee, were sprayed with cement, gravel, and flying glass, but were unscathed.

The motorman of the train, O. C. Bossinger, 6124 Vernon avenue, was injured when he was crushed in his cab. Witnesses said that Bossinger blew his whistle several times as he neared the crossing, but the truck driver did not slacken his pace. Hennessy was employed by the Arcole Construction company.

Other Victims Listed.

Other auto victims yesterday were:

Emma Parker, colored, 4 years old, 464 East 31st street. Fatally injured when she was struck by an automobile driven by Julius Kramer, 3100 Cornell avenue. Kramer was held.

Thomas Ossenberger, 27 years old, of Westchester. Fatally injured when the automobile in which he was riding collided with another driven by Paul Peterson Jr., 14 years old, 2201 North Keeler avenue, at Lamon avenue and Grace street. The father of the boy is being held.

J. Gerhardt, 65 years old, 4300 Drexel boulevard. Instantly killed when he was struck by a hit and run driver at 43d street and Drexel boulevard.

Henry Kagg Jr., 11 years old, 7311 West Belmont avenue, Elmwood Park, was seriously injured when he was struck by a hit and run motorist at Irving Park boulevard and Cumberland road with two companions.

Body of Girl Found Dying in Loop Is Sent to Home

The body of Mrs. Drusilla Downes, 24 years old, 4823 Sheridan road, who died at the County hospital of injuries received when she fell or was thrown from a moving automobile at Wabash avenue and Monroe street on Monday night, was sent to Saginaw, Mich., her home, yesterday. Meanwhile the inquest into her death was continued until Aug. 14 while the police endeavor to find Thomas Downes, her husband.

MRS. NICHOLAS BRADY DENIES REPORTS SHE PLANS TO BECOME NUN

New York, Aug. 8.—[Special.]—Answering a report to the effect that she sought to become a nun, Mrs. Nicholas Brady today called her New York representative from London and in a telephone conversation told him to say that the report was untrue.

MRS. NICHOLAS BRADY.
[P. and A. Photo.]

The report, which appeared in a dispatch from the Rome correspondent of a morning newspaper, said that Mrs. Brady had an audience with Pope Pius XI. and he had agreed that if she wished to take vows, following a novitiate, she might found a religious order of her own and become the mother superior.

It is also said that Msgr. Spellman, attached to the Brady household for some years, was reported as inquiring about a suitable site in Germany for the convent that Mrs. Brady would found with the vast fortune left by Mr. Brady, financier, who died recently.

Denial that Mrs. Brady would enter a convent came also from her sister, Mrs. John Cavanagh, in Norwalk, Conn., who informed the Associated Press that "such a story is preposterous." She had accompanied Mrs. Brady to Rome and was with her during the audience with Pope Pius. There was no suggestion that would warrant any such report, she said.

ARREST LAWYER ON CHARGE OF MORTGAGE FRAUD

Attorney Charles B. Goodman was arrested in his home at 1604 South Ridgeway avenue last night on warrants charging him with operating a confidence game. Police said that Goodman has been sought for two months on complaints that he has sold $125,000 worth of bogus first mortgage bonds. He is 34 years old and has offices at 160 North La Salle street.

Similar warrants were issued against Goodman last February. He was released on bond and the cases are now pending. Goodman has said that the charges are without foundation and that the complainants have only unfounded civil claims against him.

Police believe that Goodman recently returned from a visit to Europe. An hour after his arrest his wife appeared at the station to demand his release. When she made a scene she was arrested and charged with disorderly conduct.

Estate of $200,000 Left by Milton D. Wormser

The will of Milton D. Wormser, president of Falk, Wormser & Co., manufacturers of brewers' supplies, was filed yesterday before Leon Edelman, assistant to Probate Judge Horner. It leaves $10,000 to the Associated Jewish Charities and the balance of a $200,000 estate to a brother, Attorney Leo F. Wormser, and a niece, Elaine Wormser. Mr. Wormser died on July 5.

BLAST SHATTERS $10,000 CRANE ON STATE ROAD JOB

Contractor Thinks Labor Trouble Is to Blame.

Using a time fuse late at night, bombers wrecked a contractor's $10,000 crane near Aurora recently in a plot which the builder's representative is inclined to attribute to labor troubles.

The bombing took place on the night of July 25, according to Eric Bolander, Illinois manager for the contractors, the S. J. Groves & Sons company of Minneapolis. Bolander's offices are at Libertyville and he is in charge of the widening of a stretch on Route 18 [Ogden avenue] extending seven miles eastward from a point near the Aurora city limits. The job is being done on a state contract at a cost of $160,000.

Has Large State Contracts.

In the past six years, Bolander stated, his company has completed a hundred miles of paving and grading for the state, and in 1930 it expects to complete some thirty-five miles of paving on state contracts aggregating $1,500,000. The company was organized in Minneapolis twenty-five years ago.

On the night of the explosion the widening work had proceeded to a point three miles south of Eola, near a junction of the E. J. & E. and B. & O. railways.

James Christiansen, a watchman for the Grove company, said he had made his rounds of the trucks and road making machinery and was seated about a hundred feet from the large crane when the explosion occurred. The crane was wrecked and pieces of flying metal struck all around Christiansen, but he was not injured.

Company Suffers $5,000 Loss.

Mr. Bolander said the explosion cost the company more than $5,000 in damage to the crane and loss from delayed work.

He had had no trouble with labor prior to the explosion, Bolander said yesterday, although three workmen were Lake county laborers without union cards.

Three days after the explosion, Mr. Bolander said, the job suffered a one day tieup, the union men insisting that the three nonunion laborers be taken off. The next day Bolander was visited by delegates from the Dupage county Laborers', Teamsters' and Chauffeurs' unions, he said, who suggested that he hire their men. The three nonunion workers were transferred to another job and at present, Bolander said, thirty-five of the sixty men now employed belong to Dupage county unions.

Girl Sues Surface Car Company for $150,000

The praecipe of a $150,000 damage suit was filed yesterday in the Superior court by Jeanette Habiak, 16 years old, 4640 South Washtenaw avenue, against the Chicago City Railway company. The girl lost her right leg when she was crushed by two street cars at 47th street and Kedzie avenue last July 16, Attorney Richard G. Finn said.

MAYOR THOMPSON REACHES NANTUCKET; BRINGS RAINSTORM

Nantucket, Mass., Aug. 8.—[Special.]—Mayor William Hale Thompson of Chicago reached Nantucket Island tonight in the midst of the first rainstorm that Nantucket has experienced since March. He was met at the wharf by Mrs. Thompson and the chauffeur. They drove immediately to their summer home on Brant Point, overlooking the harbor, where a party of friends were awaiting the mayor to extend him greetings to Nantucket. The mayor's car has had the Illinois plates removed and Massachusetts plates, bearing a double thirteen, 1313, greeted the mayor's eye.

FORMER THEATER HEAD SEIZED IN SECURITIES CASE

I. F. Dersch, former president of the United Theaters corporation, who forfeited a $5,000 bond in January on a charge of swindling investors in the corporation, was arrested yesterday when two of his alleged victims told police he was employed as a salesman for an investment company. They were Charles A. Gibson, a building contractor, and his wife, Rose, 1831 North Hamlin avenue.

Dersch was taken before Chief Justice Harry Olson of the Municipal court, where six warrants charging violations of the Illinois securities act were served on him. His trial was set for Aug. 10, and he was taken to the county jail. On recommendation of Assistant State's Attorney L. P. Holt Dersch 's bond was set at $12,500.

Holt said that 25 persons of German descent had filed complaints against Dersch. The investors lost a total of $100,000 on the representation that a magnificent theater was to be built at Ogden and North avenues, Holt asserted, adding that the stock was not registered or qualified and that Dersch had no license to sell.

342 VICE RESORTS CLOSED IN 1929, COMMITTEE SAYS

Vice resorts closed by the Committee of Fifteen in coöperation with the state's attorney's office during 1929 totaled 342, according to a report issued yesterday by Joseph R. Noel, who was president of the committee last year. Less than 19 per cent of the total area of Chicago was included in the zones where the resorts were found, the report stated, the largest number, 38, having been found in the Grand boulevard district, and the next largest number, 79, in the Uptown district.

"All of the 942 resorts acted against in the last three years were investigated in the last two weeks of December of 1929," the report states. "Of the 297 closed in 1927 there were two found open. Of the 303 closed in 1928 there was one operating and of those closed in 1929 there were nine found operating at the end of the year."

A slow increase in number of resorts in areas from one to four miles from the loop, a steady decrease in the number within a mile of the loop and no marked invasion of substantial residence areas is noted in the report.

KILLS SELF BY TAKING POISON.

Galesburg, Ill., Aug. 8.—(AP)—Despondent over poor health, Albert Mureen, 50, of Wataga committed suicide by swallowing poison today.

$11,704,000 SALE WINDS UP WORK OF STRAWN GROUP

All Certificates Ready to Be Redeemed.

The sale of $11,704,000 of tax anticipation warrants yesterday by the executive committee of the Strawn citizens' committee disposed of the balance of the warrants held by the Cook County Taxpayers' Warrant trust. The sale enables the committee to wind up the affairs of the trust and subscribers are to be asked to present their certificates for surrender and cancellation.

The warrant trust was created by Silas H. Strawn and members of his citizens' committee in February of this year in an effort to raise the city, county, school board, and sanitary district out of the financial mire. A large number of taxpayers subscribed to an interest in the trust, which in turn brought tax anticipation warrants so that the local governments could obtain cash to carry on their functions.

Drive Headed by Clarke.

A drive for funds was headed by Philip R. Clarke, president of the Central Trust Company of Illinois, who was selected as chairman of the citizens' tax certificate committee. Committees were appointed that solicited subscriptions to the trust until approximately $74,500,000 had been pledged.

When the subscriptions totaled $50,000,000 the executive committee began disbursements to the local governments so that the 43,836 public employés, whose salary payments had been considerably delayed, could be paid. These disbursements, until the time when financial relief was provided by the special session of the general assembly in June, totaled approximately $53,000,000, or approximately 70 per cent of the amount subscribed to the trust.

All Money Is Returned.

Subscribers to the trust were asked to advance money as the disbursements to the local governments were made. In this manner the subscribers advanced only the $53,000,000 which was invested in tax warrants. Prior to July 14 the committee had sold about $41,500,000 of the warrants bought, enabling it to make a 75 per cent distribution back to the subscribers. The sale yesterday enables the committee to return the balance of the mony advanced.

McDonald Party Leaves on Exploration Journey

(Picture on back page.)

Commander Eugene F. McDonald Jr. and his party left yesterday aboard the McDonald yacht, the Mispah, on an exploring trip into the Georgian Bay region. They will make an effort to discover the remains of Indian and other prehistoric life. Headquarters, it is planned, will be established at Little Current on Manitoulin island. Among the scientists accompanying the expedition are Dr. George B. Fox, acheologist, and Dr. Alvin La Forge, Chicago physician and archeologist.

You can judge an institution by its dealers. Marquette is proud of every Marquette dealer.

DEALERS EVERYWHERE GIVE SPECIAL SERVICE . . .

Marquette CEMENT

ACIDURO is made of pure whole milk—you will like its distinctive pleasant taste. It is a year-round drink that is more than merely good—it's good for you! To get the most benefit from this wonderful beverage drink several glasses full daily—and learn a new joy in life from the abundance of health and happiness it will bring you.

Your neighborhood druggist now has ACIDURO—or can get it for you quickly. Look for its distinctive bottle—with the dated label certifying that it contains over 500 million aciduric health units per cubic centimeter—a rarely high number—the required amount for maximum effectiveness.

Behind your Physician's advice ---

THE PROVEN WORTH OF ACIDURO

Conscientious professional men hesitate to recommend a product unless they *know* . . . that's why you can be sure ACIDURO is *good* for you. Its millions of aciduric health units displace the harmful germs in the human colon and in a perfectly natural manner eliminate constipation, promote greater strength and vitality, and help to relieve dangerous stomach disorders. ACIDURO has proven its value in innumerable cases . . . . your doctor *knows*, and will prescribe it for you if your condition demands it. If you are bothered by faulty elimination, headaches, listlessness, indigestion, or other effects of our modern ways of living, ask your own doctor about ACIDURO.

ACIDURO MILK CO., 1109 S. State St., CHICAGO
Telephone Wabash 9378

ACIDURO TRADE MARK The Superior ACIDOPHILUS MILK

The use of ACIDURO (Acidophilus Milk) is indicated for preserving vigor and for the relief of constipation and intestinal putrefaction, which is believed to cause auto intoxication, interfering with longevity and the normal approach to uncomplicated old age.

cool!

Sure they're cooling! Kellogg's Corn Flakes are *extra* easy to digest. They furnish energy without "heating" the body. Help you keep cool and fit. Eat them every day in summer.

delicious!

And see how much better you feel!

Kellogg's CORN FLAKES

You'll like Kellogg's Corn Flakes for lunch and supper as well as breakfast. Extra delicious served with fruits or honey.

Ideal for the kiddies' evening meal — with fresh milk or cream. Always oven-fresh in the red-and-green package with the inner sealed waxtite wrapper.

More than 12,000,000 daily prefer Kellogg's Corn Flakes. Sold by all grocers. Served by hotels, restaurants—on diners. Made by Kellogg in Battle Creek.

BRITTEN REVEALS SECRET PLAN TO FOREGO CRUISERS

Eight 6-Inch Gun Treaty Ships Called Useless.

[Chicago Tribune Press Service.]

PARIS, Aug. 8.—The eight 6 inch gun cruisers allowed to America under the terms of the London naval treaty will never be built. This was revealed tonight by Congressman Fred Britten of Illinois, who arrived today in Paris after crossing on the Leviathan for a vacation in Europe.

Under the terms of the treaty, recently ratified by both America and Britain, the United States is allowed 143,500 tons of 6 inch gun cruisers. At present America has 70,500 tons of such cruisers in commission, those of the Omaha class, so that an additional 73,000 tons might be built under the treaty.

Lets British Rule Sea.

According to Mr. Britten, the house naval committee, of which he is chairman, has secretly decided not to carry out the construction of the authorized cruisers, preferring to let Great Britain keep the supremacy of the waves for the next six or seven years rather than waste the taxpayers' money on a type of ship which the committeemen consider wholely useless to the peculiar needs of America.

Even Rear Admiral William A. Moffett's scheme for converting light cruisers into aircraft carriers does not justify their existence, in Mr. Britten's opinion, although he admitted that one or two of these vessels might be built in the nature of an experiment.

"By relinquishing the construction of eight 6 inch gun cruisers," declared Mr. Britten, "America will concede Britain a superiority of 70,000 tons until the next conference meets, and will save the taxpayers $120,000,000.

Lack of Bases Cause.

"If we build all the authorized cruisers, we would have theoretical parity with England, but would waste the same $120,000,000 on something completely worthless. Owing to the lack of naval bases and the smaller cruising radius of the six inch gun vessels, these ships are really not worth the mony they would cost to build them. That being the case, the committee decided that the lesser of two evils would be to accept inferiority and pocket the money."

Mr. Britten said he expressed the view of the whole committee and pointed out that it was impossible, therefore, for any bill authorizing the construction of the cruisers to get through.

Mr. Britten said that while dickering in London, America might just as well have conceded the light cruisers in the beginning. He did not think that the United States had lost out so badly in the naval treaty as we had succeeded in limiting the British and Japanese building plans.

Foreshadowed Plan in May.

Mr. Britten's revelation of the secret decision arrived at by the whole naval committee to forego the opportunity to build additional 6 inch cruisers closely adheres to his own views on the matter as expressed in Washington last May, when he said:

"I am in favor of building up to limit under the treaty, if ratified, in 8 inch gun ships and allowing the 6 inch gun tonnage to lapse. By following that policy the United States will be entitled to build 70,000 tons of cruisers when the 1935 naval limitation conference opens. If the next treaty allows us more of the big ships, we can begin building them at once."

FIGHTING SHIPS SCRAPPED

[Chicago Tribune Press Service.]

Washington, D. C., Aug. 8.—[Special.]—More than 400,000 tons of fighting ships in commission on Jan. 1 of this year will have been scrapped or otherwise disposed of before the expiration of the London naval treaty, it was disclosed at the navy department today. This tonnage will include destroyers, second line cruisers and obsolete submarines ordered disposed of this year as well as battleships, destroyers, and submarines which are to be scrapped under the London naval agreement.

Inquiry today disclosed that since Jan. 1 Secretary of the Navy Charles Francis Adams has disposed of 177,544 tons of obsolete warships. A total of 81,250 tons of second line cruisers have been ordered sold and will be removed from the naval list this fiscal year.

In addition 122,850 tons of rapidly ageing destroyers have been decommissioned preparatory to scrapping them under the terms of the London treaty, which reduces American destroyer tonnage to 150,000 tons by Dec. 1, 1936. A group of twenty-nine submarines of a total tonnage of 16,-069 are slated for sale during the next year.

According to navy department announcement the three battleships to be scrapped under the treaty, a total of 69,900 tons, are to be disposed of or placed on an inactive status during the present year. The total tonnage amounts to 437,566 tons.

The old warships disposed of this year included 108,359 tons of cruisers, 40,362 tons of destroyers, and 8,326 tons of submarines.

ADMIRAL ASKS CURB ON PLANES TO SHELL CITIES

Williamstown, Mass., Aug. 8.—[Special.]—Drastic limitation of the power of air forces to bombard cities and destroy the civilian population behind the front line trenches must be one of the immediate demands in any future limitation of armaments, according to Admiral William V. Pratt, commander in chief of the United States fleet, and a member of the delegation to the London naval conference, whose paper was read today at the Institute of politics.

The admiral was unable to be present and his paper was read by Commander T. C. Kinkaid.

Admiral Pratt declared that air forces which form part of the armies and navies to which they belong, suffer the same limitations that apply to land and sea forces, but that the independent air forces are not limited and consider themselves not subject to existing international law.

BISHOP AND BRIDE ON WAY TO SOUTH AMERICA

Bishop James Cannon Jr. (at left, front) of the Methodist Episcopal church, South, with his recent bride (second from left in back, with book in hand), who was Mrs. Helen Hawley McCallum, his secretary, until their marriage in London. They are shown in Madeira, where they stopped off on their way to Brazil.

[Wide World Photo.]

U. S. CREEPING UP TO RIVAL BRITAIN IN SEA SHIPPING

Figures Show Jump in American Marine.

[Chicago Tribune Press Service.]

LONDON, Aug. 8.—Tremendous increase in American shipping during the sixteen years since Europe was plunged into war, most of it at the expense of Great Britain and Ireland, is shown in the new edition of Lloyd's Register for the year 1930-'31.

Figures in the shipping directory of the world show that in the last thirty-two years Great Britain has sunk as a maritime power from a position controlling fifty-four per cent of all steam and motor tonnage afloat to a place now fixed at 29.9 per cent.

U. S. Takes Big Jump.

On the other hand, the United States has sprung from an insignificant place rated at 3.8 per cent of the world's tonnage in 1892, the beginning of the thirty-two year period, and at 4.5 per cent in 1914, sixteen years later, to one second only to the mistress of the seas with bottoms afloat amounting to 15.7 per cent of the world's registered craft.

These figures refer to seagoing tonnage alone. They do not take into account 2,458,000 tons in America plying the great lakes.

Decrease Since War.

There still is a slight decrease in total tonnage in America. This is accounted for by the fact that during the war the United States created almost overnight a merchant marine, but failed to replace many vessels broken up during the last four years. Our seagoing tonnage is placed at 10,-646,000 gross tons. This compares with 11,392,000 tons in 1926 and with figures for intervening years exceeding 11,-000,000 gross tons annually.

The gross tonnage of Great Britain and Ireland for 1930 is 20,322,000, and for the dominions 2,788,000. The world total is 69,607,644 tons.

Great Britain and Ireland are not alone in showing decreases in the last three decades. The leadership of both Germany and France over the United States have disappeared. In comparison with the American figures of 3.8 per cent and 4.5 per cent in 1898 and 1914, respectively, Germany shows 8.4 per cent and 11.3 per cent, and France 5 per cent and 4.2 per cent. They now rate 6.2 per cent and 5.1 per cent, respectively.

Increase in Motor Tonnage.

One of the most interesting trends in the maritime world disclosed by the register's tabulations is the steady advance of motor ship tonnage, and the continued disappearance of bottoms afloat under sail.

During the last twelve months world statistics show an increase of 148,176 tons in steam tonnage, whereas motor driven vessels increased by 1,468,235 tons. Sailing ships fell off 83,079 tons. The net world increase is fixed at 1,533,332 tons, against the figure of 1,119,653 tons in 1929.

During the sixteen years preceding the war the steam and motor tonnage increase was 133 per cent, whereas the conflict reduced that figure during the last sixteen years to 50 per cent. Nor is the world likely to regain its pre-war pace in shipbuilding for some time, the register indicates, since tonnage under construction now amounts to 3,057,700 tons, as compared with 3,331,100 tons in June, 1913. A general dearth of orders in English shipyards is reported.

Belgium Plans to Build.

[Chicago Tribune Press Service.]

BRUSSELS, Aug. 8.—The kingdom of Belgium, which has about as many inhabitants as New York City, will build itself a bigger and better merchant marine if parliament adopts a bill recently drawn up by the Belgium government. The government, bankers, and shipping chiefs together are called on to set aside a fund of about $4,000,000 to help build modern Belgian vessels to ply between Antwerp and almost any part of the globe.

With Great Britain netting some $520,000,000 and Norway around $8,-000,000 a year in freight rates, Belgium believes she might make at least as much money as Norway if only her wharves get enough funds to start building additional ships. The present total of the Belgian merchant marine is 163 vessels, with an aggregate tonnage of 515,000. Nearly 40 per cent of those ships are more than 20 years old and saw hard service during the submarine war from 1914-1918.

EDUCATIONAL

The University School for Girls

College Preparatory Boarding and Day School

Fall Term Begins Wednesday, September 17th

For information apply to

MISS ANNA R. HAIRE, Principal

1106 Lake Shore Drive, Chicago

Telephone Delaware 4508

Coolidge View on U. S. Plane Engines Disputed by Navy

[Chicago Tribune Press Service.]

Washington, D. C., Aug. 8.—[Special.]—American airplane engines are the best in the world, officials of the navy department asserted today in taking exception to a signed article by former President Calvin Coolidge which conveyed the impression that the United States had been forced to accept a second place position in aircraft engine development. In his statement printed today, Mr. Coolidge said "a naval officer reports that the best aircraft engine is made abroad." He added that the United States cannot afford any second place.

In their comments naval officers revealed that the bureau of aeronautics is experimenting on a heavy oil engine for use in airships and hopes to have it ready for installation in the second of the two dirigibles the navy is planning to build.

"My attention has been called to Mr. Coolidge's statement concerning aviation engines," Ernest Lee Jahncke, acting secretary of the navy, said. "I believe the navy is regarded as largely responsible for the creation and success of the air cooled engine, which made Lindbergh's flight possible, together with the tremendous advances in aviation that followed. These engines are without superiors anywhere in the world and are produced in quantities by several American aircraft engine manufacturing concerns."

"There are only two possible exceptions wherein this country may not absolutely lead in aircraft engines," Rear Admiral William A. Moffett, chief of the bureau of aeronautics in the navy department, said. "The Germans have concentrated on improving airship engines, and have a better engine—the Maybach—than any other airship engine available at the present time in this or any other country.

"However, the navy department looks to the substitution of a heavy oil engine for gasoline engines for use in airships and has, therefore, been experimenting since 1927 on two such engines and hopes that one of these engines will be ready in time for use in the second airship, the ZRS-5. With heavy oil engines instead of gasoline, and having helium, fire hazard will be completely eleminated."

"There are in existence abroad several engines of 1,000 horsepower and above which are superior to ours. However, in the lower horsepowers, those for every day usage, our American water cooled engines have no superiors.

SEEK FREEDOM FOR RICH, IN FOR LIFE FOR RAPE

Lansing, Mich., Aug. 8.—[Special.]—A new attempt to obtain freedom for Arthur C. Rich, son of a wealthy Battle Creek [Mich.] family, who is serving a life sentence in state prison at Jackson on a charge of raping Miss Louise King, a Battle Creek college co-ed, was made today when a delegation of citizens appeared before Gov. Fred W. Green asking executive clemency for Rich, who was sentenced in 1926.

The governor declined to disclose what transpired at the conference. Members of the delegation were B. J. Onen, attorney for Rich in the trial; Louis Greisil, Battle Creek business man, and Charles Green, former mayor and Calhoun political leader.

LIVERPOOL CITY OFFICIAL SPURNS TOAST TO KING

LIVERPOOL, England, Aug. 8.—(AP)—City Councilor John Braddock refuses to stand up for King George when the monarch is toasted.

"My action is deliberate," Mr. Braddock explained. "I believe in consistency. When I led the unemployed we sang the 'Red Flag' at the conclusion of our meeting. Now that I am a member of the city council I am not going to have it said of me that I now stand up with my colleagues and toast the king."

As England is a free country, nobody interferes with Braddock when he remains seated despite the fact that every one else honors the king by standing during the royal toast.

The less you pay for anything, the less you usually get.

Perfectly reasonable!—yet how many people buy low-priced coffees and expect to get high class flavor.

It can't be done! Unusual flavor comes only with time and care, and time and care cost money.

Fine flavor is the first consideration in roasting and blending McLaughlin's Manor House Coffee.

THUNDER OF POPE HITS METHODIST COLLEGE IN ROME

Charges Institution Hides Under False Label.

BY DAVID DARRAH.

[Chicago Tribune Press Service.]

ROME, Aug. 8.—The Vatican today made a scathing attack on the Methodist college in Rome, known as the International College of Monte Mario, which was branded as being a center of pernicious propaganda for undermining the Catholic faith in Italy and lacking the true qualifications of an educational institution.

The Methodist college is situated on top of Monte Mario, a hill overlooking the Vatican. This fact alone has been qualified in the past as objectionable. The college is directed by the Rev. S. W. Irwin.

Official Organ Makes Charge.

The Vatican attack on the college, which follows the pontiff's decision yesterday to build more churches in Rome, and his recent allocution expressing alarm at Protestant penetration in Italy, comes tonight in the form of an article in the official Vatican organ, Osservatore Romano. The Methodist college is charged with hiding itself insidiously behind the name of "International college" in order to abuse the credulity of the public.

According to Osservatore Romano, obstacles are placed in the way of some 70 Catholic students in the college from attending mass on Sundays.

At the same time, according to the article, the students are allowed much freedom to attend picture shows and social functions, and to indulge in sports, indicating that pedagogic discipline and control is lacking. Osservatore Romano says that this means that the college is not an educational institution but a propaganda center.

Continuing to deplore the Protestant offensive in Italy, Osservatore Romano declares that in the earthquake zone recently several Protestant "jackals" made their appearance, trying to spread Protestant propaganda under the guise of hygienic and financial aid to the quake victims.

Church Backs Fascism.

The Vatican paper is especially bitter against Protestant missionaries working in the province of Puglia. Many of the people are deluded by their tracts, says the paper.

After a further attack on Protestant publications in other parts of Italy, Osservatore Romano warns Italians that they cannot be good Fascists if they accept the doctrines of Methodism, and says that the acceptance of Protestant ideas of religion is against Premier Mussolini's reconstructive program, thus indicating that negation of Catholicism means disloyalty to Premier Mussolini.

Fess Says Democrats Incite Foreign Hostility to Tariff

[Chicago Tribune Press Service.]

Washington, D. C., Aug. 8.—[Special.]—Senator Simeon D. Fess [Rep., O.] today signalized his election to the chairmanship of the Republican national committee with a defense of the Hawley-Smoot tariff and denunciation of "subtle" Democratic propaganda which he declared seeks to stir foreign antagonism against the American protective policy.

Under his leadership, the Ohio senator asserted, the Republican organization headquarters here will immediately embark on a nationwide educational campaign to combat the flood of anti-tariff propaganda which the Democratic national committee has been spreading for more than a year with the intention of making the tariff the dominant issue in the forthcoming congressional campaign.

Will Tour Country.

Although he admitted that widespread unemployment and general industrial depression had caused unrest that may react against Republican nominees, Fess confidently predicted that the Republican majorities in the house and the senate will not be upset in the November elections. He, himself, he disclosed, will devote his time until election in establishing personal contacts throughout the country while details of the Washington headquarters will be left to R. H. Lucas, his assistant, who, it was announced today, will resign his post as revenue commissioner and assume his new duties on Aug. 15.

In his statement Fess predicted that the "subtle campaign methods now in vogue to stir foreign antagonism toward recent legislation in the interest of the American workman and American agriculture . . . for partisan and selfish purposes will be rebuked when the inevitable resentment of our people will surely be forthcoming."

Same Goal as Former Tariff.

"Every campaign," he asserted, "conducted on behalf of foreign rather than American interests has had but one result. The present will be no exception. Examination of the recent law demonstrates it to be designed, like former protective measures, to increase foreign trade both in imports and exports. We will continue to import the needs we cannot produce, two-thirds of which, under the present law, will come in duty free. We will also continue to supply the world with the goods they must import in increased quantities."

The increasing tendency of American producers to establish plants in competing countries, to employ cheaper labor to supply the foreign consumption, rather than the employment of higher paid American labor, may be, Fess declared, "a subject of further legislation, as it certainly will be of investigation."

DAKOTA BANK BANDITS HUNTED IN 3 STATES; LOOT NEARLY $75,000

Bismarck, N. D., Aug. 8.—(AP)—Three states joined today in a hunt for five bandits who descended on the Dakota National bank in a daring daylight holdup yesterday and escaped with nearly $75,000 in cash and bonds. Rewards totaling $1,500 were offered for the men's capture.

A check of the loot revealed today that the bandits had taken $23,364 in cash and $50,000 in non-negotiable bonds. Officials said the bonds were registered and therefore worthless to the robbers.

Sheriffs in all parts of North Dakota and adjoining sections of Minnesota and South Dakota were on the lookout for the bandits, who are believed to have fled into South Dakota. Three airplanes used in an attempt to trace the bandits' car shortly after the holdup were unsuccessful.

Virginia Lawyers to Vote on Repeal of Prohibition

Old Point Comfort, Va., Aug. 8.—(AP)—By a vote of 92 to 54 the Virginia State Bar association today adopted resolutions providing for a referendum among all Virginia lawyers on the question of repeal of the 18th amendment.

CAPT. GROSS GETS DIVORCE, CUSTODY OF TWO CHILDREN

(Picture on back page.)

Capt. Christian Gross, writer and an attaché of the American legation in Switzerland, yesterday won a divorce from Mrs. Virginia Harrison Gross before Superior Judge Robert E. Gentzel. He charged desertion through Attorney Robert E. Cantwell Jr.

Mrs. Gross is a daughter of Francis Burton Harrison, former governor general of the Philippines. Capt. Gross served in the war and won several citations. The Grosses were married in Algiers on Jan. 28, 1922, after a courtship in the Philippines, where Capt. Gross had been stationed.

Capt. Gross alleged that his wife abandoned him on Sept. 19, 1926, and took with her their son, Peter, now 7 years old. The judge gave Capt. Gross the custody of the son and a daughter, Barbara, 5, who is now with him. The decree held that a separate maintenance agreement made in Paris at the time of the separation is invalid.

Capt. Gross recently obtained an injunction restraining the Farmers Loan and Trust company of New York from paying $250,000 from an $830,000 trust fund. Gross testified that he had made an eight month search in Europe, America and Australia for his wife and son. He will leave Chicago soon for Switzerland.

HOOVER IS URGED TO SPEED ACTION ON ROUTE TO SEA

Ask Early Completion of St. Lawrence Project.

Green Bay, Wis., Aug. 8.—(AP)—President Hoover was urged to open at once negotiations for a treaty with Canada looking to early construction of the St. Lawrence waterway to the sea, in a resolution adopted today by the Great Lakes Harbor association.

The decision of the United States Supreme court in the Chicago diversion case was accepted "with a spirit of gratitude and with a sense of pride in the exemplification of justice made by the highest tribunal in the land."

The Resolution in Part.

The preamble of the resolution said:

"The progress of the proposed St. Lawrence route to the sea has reached a stage where all doubts as to its ultimate realization are dispelled.

"With the completion of the new Welland canal and the operation now under consideration in the Canadian section of the St. Lawrence, two-thirds of the entire project is well in hand.

"The remaining third, the international section, is subject to international treaty. The sentiment on both sides of the border warrants the belief the great waterway connecting the great lakes with the Atlantic ocean will become a magnificent reality.

Urge Immediate Action.

"We respectfully press upon the President of the United States and secretary of state and the prime minister and secretary of state of Canada the urgency of initiating at once the diplomatic negotiations leading toward the promotion of a treaty providing for the early construction of the St. Lawrence deep waterway," the resolution said.

"The realization of the proposed outlet to the sea not only is earnestly sought by the agricultural interests of the two countries, but at the same time the early beginning of the project promises a temporary but important relief in the unemployment situation."

All present officers were reelected. Cleveland was selected for the 1931 convention.

Orange Drink Manufacturer Starts Suit Against Rival

A suit in restraint to protect a secret formula originated by Monroe Harrison, founder of the Harrison Heart o' Orange Huts company, has been started against the Casanave Orange Products company. The latter company, the suit alleges, is selling an adulterated drink through representation that it is made according to Harrison's formula.

5,000

NEW SAVINGS ACCOUNTS

SINCE May 24, 1930 more than 5,000 *new* customers have shown their confidence in this Bank as a safe place for their savings by opening new savings accounts with initial deposits exceeding $325,000.00.

The sponsors of this great new Bank appreciate this tribute of West Side confidence and consider it further proof of sound basic conditions. They take occasion to pledge anew whole-hearted support to this institution and its rapidly growing number of customers.

BOARD OF DIRECTORS

WM. N. JARNAGIN
Chairman
President, Central Manufacturing District Bank

GEO. R. BOYLES
President of the Bank

H. N. BRUNS
Florist

JAMES A. CATHCART
Vice-President
Central-Illinois Co.

JOSHUA D'ESPOSITO
Consulting Engineer

J. WILLIAM EMBREE, JR.
Vice-President
Rittenhouse & Embree Co.

EDWARD J. ENGEL
Vice-President, Atchison, Topeka & Santa Fe Railway Company

WILLIAM C. GRUNOW
President
Grigsby-Grunow Co.

JAMES E. GORMAN
Vice Chairman
President, Chicago, Rock Island & Pacific Railway Co.

F. O. HALE
President
Illinois Bell Telephone Co.

CHARLES M. HINES
Vice-President
Edward Hines Lumber Co.

RAYMOND J. HURLEY
President, Hurley & Co.

RUSSELL P. KELLEY
Vice-President, Stonebridge Securities Corporation

BENJAMIN KULP
President, Wilson-Jones Co.

L. B. KUPPENHEIMER
Capitalist

JAMES F. RALEIGH
President
Pines Winterfront Co.

RALPH M. SHAW
Winston, Strawn & Shaw

SIGMUND SILBERMAN
Chairman of the Board
S. Silberman & Sons

DAVID STRAUS
President
Straus & Schram, Inc.

GEORGE D. WILKINSON
President and Treasurer
Cribben & Sexton Co.

B. M. WINSTON
Winston & Co.

Capital $1,000,000.00 • Surplus and Reserves, $950,000.00

A STATE BANK
A CLEARING HOUSE BANK

MADISON KEDZIE BANK

ADVISORY COMMITTEE

EUGENE V. R. THAYER
Chairman
Chairman of the Executive Committee—Central Trust Company of Illinois

NELSON L. BUCK
Vice-President
Wm. Wrigley Jr. Co.

DAVID W. CLARK
Vice-President of the Bank

ALAN C. DIXON
Vice-President
Terminal National Bank

IRVING S. FLORSHEIM
President
Florsheim Shoe Co.

ARTHUR MEEKER
Director, Armour & Co.
President, Arcady Farms Milling Co.

JOSEPH E. OTIS
Chairman of the Board
Central Trust Company of Illinois

H. E. PORONTO
Trustee
Central Manufacturing District

DAVID E. SHANAHAN
Chairman of the Boards
Terminal National Bank
Central Manufacturing District Bank
Midland National Bank

ALFRED H. SMITH
Banker

FRANK L. WEBB
President
Terminal National Bank
Executive Vice-President
Central Manufacturing District Bank

More than 33,500 satisfied savers

MADISON-KEDZIE

TRUST & SAVINGS BANK

Organized February 10, 1930

MADISON STREET AT KEDZIE AVENUE

Chicago Daily Tribune

THE WORLD'S GREATEST NEWSPAPER

FOUNDED JUNE 10, 1847

ENTERED AS SECOND CLASS MATTER JUNE 3, 1903, AT THE POSTOFFICE AT CHICAGO, ILL., UNDER ACT OF MARCH 3, 1879.

All unsolicited articles, manuscripts, letters and pictures sent to The Tribune are sent at the owner's risk, and The Tribune company expressly repudiates any liability or responsibility for their safe custody or return.

SATURDAY, AUGUST 9, 1930.

THE TRIBUNE OFFICES.
CHICAGO—TRIBUNE SQUARE.
MILWAUKEE—TRUST COMPANY BUILDING.
NEW YORK—220 EAST 42D STREET.
WASHINGTON—815 ALBEE BUILDING
BOSTON—718 CHAMBER OF COMMERCE BUILDING.
ATLANTA—1825 RHODES-HAVERTY BUILDING.
LONDON—72-78 FLEET STREET, E. C. 4.
PARIS—1 RUE SCRIBE.
BERLIN—69 UNTER DEN LINDEN.
RIGA—ELIZABETES IELA 15/3.
ROME—GALLERIA COLONNA (SCALA A).
VIENNA—8 ROSENBURSENSTRASSE.
WARSAW—PLAC KRASINSKA 6.
GIBRALTAR—HOTEL CECIL.
PEKING—GRAND HOTEL DES WAGON-LITS.
SHANGHAI—38 AVENUE EDWARD VII.
TOKIO—IMPERIAL HOTEL.
MEXICO CITY—HOTEL REGIS.
PANAMA CANAL—HOTEL TIVOLI.
SPECIAL REPRESENTATION.
SAN FRANCISCO—820 KOHL BUILDING.

THE TRIBUNE'S PLATFORM FOR CHICAGOLAND

1. *Make Chicago the First City in the World.*
2. *Start the Subway.*
3. *Electrify the Railroads.*
4. *Abolish the Smoke Pall.*
5. *Separate Grades of Boulevards and of Through Streets.*
6. *End the Reign of Gangdom.*

"Give me liberty to know, to utter and to argue freely according to my conscience, above all other liberties."
—Milton.

ELECTRIFICATION AND MODERN TERMINALS.

THE TRIBUNE has filed a complaint with the Illinois commerce commission against 31 passenger carrying railroads entering Chicago. The complaint is intended to bring about the modernization of the terminals of these railroads and the electrification of the rights of way through the suburban zone. The commission is requested to require each of the railroads promptly to state its plans for terminals and electrification and to estimate the costs of the work in detail.

When these facts have been laid before the commission it is requested to issue an order listing the improvements to be made and fixing a time in which the work is to be completed.

THE TRIBUNE has resolved to undertake this task because no other spokesman for Chicago which has the resources and is otherwise in a position to make the fight is free of entanglements with railroad owners and railroad financiers.

Over a period of many years Chicago has been hoping and expecting that the railroads would move of their own initiative. The accomplishments have been disappointing, to say the least. The North Western and Union stations have been built, but the locomotives of the railroads using these terminals continue to pour smoke over Chicago. The Illinois Central has electrified its suburban lines to its profit, but with these exceptions the terminal situation has continued unchanged and unimproved for generations during which the population of the city and its environs has grown by millions. Years of negotiation by city officials and citizens' committees have been fruitless.

Meanwhile the same railroads which have refused to electrify in Chicago have spent prodigious sums in improving less important terminals. The Pennsylvania is spending $100,000,000 in electrifying 1,300 miles of track between New York and Wilmington, Del. Cleveland, Philadelphia, and Detroit among other cities have electrified terminals. If the investment in these cities was justified it is difficult to believe that similar expenditures in Chicago would not yield at least an equal return.

Pleading and argument, official and unofficial, have failed, but fortunately Chicago is not without a remedy. The state commission has broad regulatory powers which can be exercised in this connection. These powers have now been invoked.

ROADSIDE BEAUTY.

What the Europeans call tourisme is entering into American policy as well as that of the European countries which are profiting substantially by it. Wide awake American states or lesser communities are realizing that beauty pays financially as well as in the high dividends of esthetic enjoyment. Therefore laws and regulations and even appropriations for its protection are multiplying. Of course the main objective in such a movement—and it has become general and definite enough to be called a movement—is the blight of roadside billboards. Too many million Americans have toured abroad and habitually motor at home to suffer patiently the intrusion of billboards on our lovely American landscape. There are few impressions of foreign travel more significant, general and impressive to traveling Americans than the absence of these excrescences, and there should be, therefore, a strong force of sentiment supporting measures of relief in any state which has become tourist conscious.

North Carolina, thriving and progressive state, has just had the benefit of a survey of its roadside conditions, made by the National Council for the Protection of Roadside Beauty and financed by the American Nature association. The survey reported on all phases of roadside beautification, such as highway planting, billboards, hot dog stands, filling stations, auto cemeteries (that unsightly dump so often located without consideration of public taste), tree cutting by careless public service companies, etc. Among other conditions the survey found that on route 10, the "Main street" of North Carolina, there were 2,564 billboards on 382 miles, or an average of one every 13½ seconds. The innumerable "snipe" signs were not counted.

The point of view of the new association is that the American people spend a billion dollars a year on their highways and want the full return on their investment. Motoring for pleasure is an important part of this return and ought not to be spoiled for the selfish profit of business which has other and better methods of reaching the public.

So a deliberate movement to reach every state is well under way and deserves the active support of the press and all existing associations, national and local, for the preservation of natural beauty and outdoor recreation. This should be an important feature of the general policy of conservation, and the powerful organizations devoted to the defense and development of that policy should give roadside beautification attention. Especially we think the effort of the new national society should be given to organizing local defense groups. As pointed out in the recent annual report of that very successful and powerful national conservation society, the Izaak Walton league, local civic enterprise and spirit are the most effective agencies for conservation at this stage, and the preservation and development of roadside beautification can be best maintained by local organizations. Of course the propaganda of a national body like the National Council for the Preservation of Roadside Beauty is necessary to waken and assist local initiative, advise as to organizations, legislation, etc., and keep the local agencies acquainted with what is being accomplished elsewhere. But local pride and public spirit will create the effective agencies for actual accomplishment.

The National Council should address organizations like the Izaak Walton league, the Garden Club of America and its state clubs, the National Automobile Chamber of Commerce, and the various automobile clubs and associations to interest their membership in the formation of roadside beautification committees, either within their own organizations or independent of them. There is plenty of machinery in active existence now for the organization of local public spirit to advance roadside beautification and protection.

THE INDIGNATION OF MR. HANNAH.

The President's assertion that our course of action at the London conference and subsequent acceptance of its fruits "has dismissed from the mind of the world any notion that the United States entertains ideas of aggression, imperial power or exploitation of foreign nations" seems not very brilliantly illustrated by current comment on American affairs in the British press or public utterances. Especially unconvinced is Mr. I. C. Hannah, lecturer at the University of Cambridge, who told his hearers that "America is a nation which cannot govern itself, but thinks it can govern the rest of the world." He reports that "America is now building up a new empire—financial domination of all parts of the world"—and that Britain is "patrolling and policing" a great part of it for American trade.

If Mr. Hannah were a lone voice calling out in a wilderness of British ignorance of international affairs or British inattention to its own, we might pass his protest as one of those exceptions which prove Mr. Hoover's view of the happy result of the treaty. But Mr. Hannah said nothing that isn't being said or implied repeatedly in British comment, public and private, and in spite of Mr. Hoover's optimism we venture to predict that the saying will go on. And in the measure that Mr. Hannah is within the facts his indignation is natural enough. That any other people should presume to build up an empire or aspire to financial domination has always seemed to the British mind an inexcusable offense against the foreordained order of things, as Spain, Holland, France, and Germany learned in impressive succession. We may plead humbly that what Mr. Hannah calls domination is the lending of American money by the billion to nations in need of it, but that would only expose our ignorance of the great principle which imposes his duty on Britain alone, or, in default of her performance through mishap or temporary condition, we might be reminded that we ought to give, not lend.

But even more interesting to us in Mr. Hannah's contribution to Anglo-American friendship is his remark that Britain is patrolling and policing a great part of the world for American trade. This obviously is a gross injustice, which those of us who have not felt moved to applaud the results of our various efforts at naval limitation will join Mr. Hannah in deploring. It has all along been our conviction that the United States ought to put itself in a position to do the "patrolling and policing for American trade." And we would beg Mr. Hannah and like-minded protestants to credit us, though in the midst of his indignation, with an unwillingness to accept the sacrifice of this ability though thrust upon us at each conference by the altruism of the British admiralty and government. We share fully Mr. Hannah's regret that Britain is "patrolling and policing a great part of the world for American trade," and we hope that in future conferences our representatives, having had their attention called to this fact, will see that the injustice is corrected.

Editorial of the Day

THE DWINDLING "LONG STRAW ARMY."

[Minneapolis Tribune.]

Since days of its earliest development, the northwest at this season of the year has looked forward to the coming of the "long straw army."

It was an aggregation of itinerant laborers coming here to work in the grain fields in harvest and threshing in a voluntary response to a seasonable labor problem. Its annual invasion was looked upon tolerantly. It took possession of freight trains bound for the harvest field, it haggled over wages. In a brief revel of independence it sometimes demanded that the farmer bring in his fields if the wages offered were not to its liking.

It kindled its campfires in a thousand jungles and, following the natural law of supply and demand, gravitated with ease from one peak of congestion in the labor market to another.

Latterly its movement was directed by federal agencies; railroads made such concessions in the way of reduced fares that no self-respecting worker could afford to be a tramp. In its ranks there were many veterans. In instances they returned annually to the same farms for periods of 20 years and longer. If it had undesirable camp followers, it brought to the northwest many honest men who served it well.

Today its community jungles—and every town in the northwest had one—are strangely deserted. Usually there is not a sign of life. Where there is, it is manifested in a few old men full of reminiscences and more moved by the habits of a lifetime than any urgent desire to work. The real "long straw army" comes in in a modern automobile, with money in its pocket, resourceful enough to move from place to place until it finds a location to its liking. It is not as large as it once was because farm mechanization is steadily reducing opportunity for transient employment on the farms. The combine, the tractor, and other farm machines are reducing the ranks of the "long straw army." As privates in its ranks, thousands of today's successful farmers had their first glimpse of the northwest and formed the decision to remain and help develop it. It had its day and it served its purpose. The machine is mustering it out.

LAMB'S LETTUCE.

James had been called by his various nicknames like Jamie, Jimmie, Jim, etc., besides darling, pet, precious and similar names, by various members of the family, which happened to be a numerous one. One day a visitor asked him his name.

"Well, every one calls me by a different name, but my maiden name was James."—Parents' Magazine.

How to Keep Well By Dr W. A. Evans

To the limit of space questions pertaining to hygiene and prevention of disease will be answered in this column. Personal replies will be made to inquiries, under proper limitations, when return stamped envelope is inclosed. Dr. Evans will not make diagnosis or prescribe for individual disease.

[Copyright: 1930: By The Chicago Tribune.]

HEADS NEED COVERING.

A FEW minutes ago we passed a mother taking her five months baby for a perambulator ride. The baby wore but one garment—a bathing suit. The head, face, arms, shoulders, some of the upper chest, and practically all of the legs were uncovered. The perambulator was without a top and the baby wore no hat or other shield for the head, face, and eyes. He was a husky looking youngster, a trifle too fat, but otherwise fit for a frolic or whatever offered. His skin was nicely tanned. He lay on his back with eyes closed and was presumably fast asleep.

This mother knows of the good effects of sunlight, of the sterols of the skin, and how sunlight changes them to vitamins, and possibly other substances that promote hardiness, stimulate growth, prevent rickets, and build up resistance to disease. Her method of garnering a few bottles of sunshine tonic for her young one was right in every particular save one.

A block further down the street we passed another mother with a perambulator. This time there were two children, possibly twins, and in their second year. They were dressed about the same way, including the absence of hats. Let us add the official weather record for the approximate time and place was: "Temperature 82, bright sunshine, no clouds."

What was wrong with the methods? The exposed heads. Had the first baby's eyes been opened he would have looked, or tried to look, directly at the sun. The retina is far more sensitive to sunlight than the skin. It breaks under light action long before the skin begins to burn. Glare produces blindness that goes by more than one name. Children given ultra-violet treatment always wear colored glasses. In several trades colored glasses are a part of the required equipment for every worker. Even if the eyes are not harmed by exposure to glare a penalty of nervousness and irritability may be exacted. It is probable that harm results from exposure of the head to bright sunlight—this aside from the harm to the eyes. In hot climates the whites recognize the need of keeping the head covered.

THE USE OF INSULIN.

Mrs. L. F. writes:

1. I would like to have you write an article some time on diabetes and the use of insulin.
2. Do you know where I may obtain Dr. Duffie's book on diabetes?
3. Do you think a person, 30 years old, who stays on a proper diet and takes insulin twice a day at present, may overcome this disease in a few years where there has been no diabetes in the family?
4. Will the blood sugar ever be normal again?
5. I have been doctoring and taking insulin for six months, which is as long as I have known that I had it. My doctor thinks I have had it at least a year and perhaps longer. I have had wonderful results with insulin so far as building myself up is concerned and feel fine except that I am very nervous and do not sleep well at night. What do you think causes that?
6. Where can I get books on diabetes that give the correct diet and food values?

REPLY.

1. I write on the subject from time to time.
2. "A Book for Us Diabetics," by Dr. D. H. Duffie, is published by the author at South Lancaster, Mass., and costs $1.50 prepaid.
3. It is possible to reestablish insulin secreting power of the pancreas, and thus bring about a cure, properly speaking, in some cases. Most cases can be put in balance and live in comfort indefinitely without further progress of the disease. Then, there are the more serious cases.
4. That is sometimes the case.
5. I wonder if you are taking rather too much insulin and you suffer at night from sugar hunger?
6. Go to any bookstore selling medical books or having medical book catalogs and buy one or more of the following:
"Food for the Diabetic," by Huddleson.
"A Diabetic Manual," by Joslin.
"A Primer for Diabetic Patients," by Wilder.
"A Book for Us Diabetics," by Duffie.
"Diabetic Manual for Patients," by John.

FRIEND OF THE PEOPLE

Letters to this department must be signed with names and addresses of writers.

ADVERSE POSSESSION.

Chicago, Aug. 3.—[Legal Friend of the People.]—1. Can a man who is raising his house move in on your side of the lot without notifying you?

2. This man claims I am ten inches over on his lot.
3. The line division has been that way for forty years.
4. I have paid taxes for the last seven years. T. O. D.

1. He is not entitled to come on your side of the boundary without your consent.
2. The proper course, where the boundary is seriously in dispute, is for the parties to share the cost of a survey and agree to accept its result.
3. The limitation period is 20 years, but special facts might extend the period.
4. The 7 year period does not apply unless the claimant has paper title to the strip in question.

TRIBUNE LAW DEPARTMENT.

NEW TRUANT OFFICERS.

Chicago, July 31.—[Legal Friend of the People.]—Kindly advise in your column when the list of applicants for truant officer will be posted. This examination was held about four months ago. G. B.

The marking of papers in the examination recently held for truant officer has not yet been completed. The commission contemplates completing this work during the next month.

J. D. OSBORNE, Secretary.
Civil Service Commission.

TO SUE THE CITY.

Chicago, Aug. 5.—[Legal Friend of the People.]—1. Where city has an island with mushroom light and light was out of order can city be sued for damages done to an automobile?

2. How long after accident can suit be started?
3. How much does a suit of this kind cost? J. C. U.

1. It can be sued, but in order to recover you would have to show notice to the city.
2. One year.
3. Depends largely on the attorney and on the amount of labor involved.

TRIBUNE LAW DEPARTMENT.

A LINE O' TYPE OR TWO

How to the Line, let the quips fall where they may.

NOW, HERE IS A PROBLEM!

Talk about your most embarrassing moment! Two policemen were on duty at the street intersection, both of the South Park force. One was a young, tall, handsome copper, and the other was short, middle aged, and quite grouchy. As our machine glided up to the crossing the young, tall, handsome copper motioned for it to keep right on going. The short, middle aged, and quite grouchy copper motioned to stop. What to do? We decided to obey the young, tall, and handsome copper. We glided on. Immediately the short, middle aged, and quite grouchy copper gave us a fine bawling out. It's a wonder he didn't give us a ticket. Now we are a young driver, trying to get on in the world with our car. But when two policemen of equal rank and importance issue contrary orders, which one do you obey? Quick, tell us! It may happen again.

ON A SUMMER NIGHT.

Now the dark trees flow upward to the sky,
The white stars throb against the exultant air;
How shall I live in heaven when I die,
Who find the earth too beautiful to bear?
O God whose face is as a thousand suns
Flaming amid the turning of the spheres,
Not only in heaven Thy living water runs,
Not only death shall wipe away our tears;
I thank Thee that with rose and shadow and star
We are held apart from death a little while,
Thinking to be forever as we are,
Lingering together, sharing word and smile—
Close to the earth our deepest joy is bound,
Born like the rose, and rooted in the ground.

DOROTHY R. KISSLING.

WE ARE LOYAL supporters of the white collared class, but why, when we tell them to send our purchases to the Ambassador East, do they insist on spelling it Embassador? In the course of years we've had hundreds of parcels delivered at our home and never once have they spelled it any other way but Embassador. Dear friends, before you drive us quite mad, would you please spell it Ambassador at least once—just once? This is not a whim on our part; old Noah Webster stands right behind us. He admits that the word Embassador exists, but he puts it at the foot of the page as a variant of ambassador. But why vary the word?

THE LAST one of the tree sitters is down, claiming a record of 504 hours up in the leafy branches. Wait till that boy goes back to school in September—"have to sit on those old hard benches five hours every day; it's a doggoned shame!"

The Treasure.

Dick: Would you speak of the Jewels of Ophir? Of the vaulted treasures of Kensington? Or of—but, in a moment of confidence, Sir Gareth (a very young but a very true knight), homeward bound from adventures that lie beyond the garden gate and close to the Forest of the Sunflowers, where the lilting finches come to rest and to feed—and to querulously chide the Thrush of the Broken Wing, whispered to me of wondrous things, and so, having skirted the far-flung screen of the jessamine, which, as you know, is the Kingdom of the Hummers, brought me to the acacia and, as he drew aside the lowest branch, said, "there"—and with care and precision revealed the things he had hidden—a feather that a yellow-hammer had carelessly dropped on the lawn near the bird bath, a handle from one of Tiny Jean's (but you mustn't tell) choice tea cups, an arrowhead that the neighbor's boy had found in his grandfather's potato patch, three seed pods from the oriental poppies, a glorious button from the Sick Soldier's overseas cap, the top to Aunt Helen's fountain pen, and a burnished piece of copper that no doubt at one time had been Queen Guinevere's hand mirror, and a butterfly graven in gold on a piece of slate, and a shell that sings low like the wind . . . and so having permitted me to touch and to handle them, Sir Gareth drew back the branch of the acacia and said, "They're for mother." And was it the Thrush of the Broken Wing, there in the thicket, or the unaging voice of James Whitcomb Riley, there on the crest of the South Wind, singing of the "blossoms of the heart"?

THAT FELLA DOWN IN STREATOR.

SNEEZING STEVE writes to us to protest against joking about hay fever. "If you had hay fever dem yer eyes," says Sneezing Steve, "you wouldn't think it was any dam joke." Steve, you're right—but in these doggoned dog days—well, Steve, humor is mighty scarce—what with congress adjourned, the high cost of living getting higher, prohibition turned to ghastly tragedy, and the drought still getting droughtier. Hay fever is about the only joke left, Steve; and while we hate to ragweed you about it, what are we going to do for innocent and clean sport, hey?

INTROIBO.

Let me live out the youth which me remains,
And let me sip each moment to the full:
Spilled wine too soon becomes but purple stains,
And life as soon becomes a thing that's dull.
I care not if there may be after all
Some purpose to this madding dream of life:
Drunk with the wine of youth I'd rather fall
Into eternal sleep in shroud of shame
Than live out the allotted span in strife
To win a kingdom or an empty name.

THE PHANTOM LOVER.

LAGNIAPPE.

ATTENTION, you Pollyanna boys! Sir Dennistoun Burney, commander of the R-100, now at Toronto, says he was offered $100,0000 by an American millionaire to carry him as a passenger in a special trip to New York. And the railroad fare, to say nothing of what it would cost to go in a bus, is ever so much less than that. And yet we've got people who are willing to fork out one hundred thousand bucks (a hunnerd grand) just to ride in a dirigible from Toronto to Broadway. Add Good News of Good Times! Prosperity! Wow!

THE PUBLIC is fickle! Only yesterday afternoon as we sat gasping in the window and the great waves of red hot heat came surging in we thought with a bitter smile of those foolish days when everybody thought Dick Byrd was a hero for staying two years at the South Pole. R. H. L.

SKETCHES OF THE NEWS

FROM THE TRIBUNE'S COLUMNS

16 YEARS AGO TODAY

AUGUST 9, 1914.

LONDON.—Conflicting reports are being received in regard to the fate of Liege. From Berlin, by way of Amsterdam, comes the news that it was officially announced there that the Germans had captured the city. The latest reports from Brussels, as well as from French sources, said the Belgian defenses were still intact and that the French supporting army was near Liege.

BRUSSELS.—The minister of war announces that the Germans suffered 30,000 casualties and the French 15,000 in the battle of Altkirch, which resulted in the capture of the Alsatian village by French troops.

PARIS.—It was officially announced at the ministry of war that the French army has captured the German stronghold of Muelhausen in Alsace.

ST. PETERSBURG.—It is officially stated that Germany has lost 100 men killed and many wounded and prisoners in two days' fighting near Eydkuhnen, East Prussia.

LONDON.—The admiralty has announced that England has accepted Canada's offer of the cruisers Niobe and Rainbow to protect commerce and also the offer of an expeditionary force of 20,000 men.

PARIS.—British troops under the direction of French officers are disembarking on French soil. Twenty thousand have landed at Ostend, Calais, and Dunkirk and are already on their way to Namur, west of Liege.

30 YEARS AGO TODAY

AUGUST 9, 1900.

CHICAGO.—Evidence has just come to the surface to show that the board of trustees of the sanitary district of Chicago needlessly expended at least $30,000 on the lock recently completed on the Illinois and Michigan canal on 27th street, south of Ashland avenue. This large amount of the taxpayers' money was paid out, according to high officials of the board itself, to ward heelers and constituents of trustees, political lines not figuring in the transaction, and little or nothing was received by the public in return.

CHICAGO.—With previous records for the duration of hot weather broken, Chicago will proceed today to establish a weather mark which citizens will hope to see untouched for years to come. The thermometer reached 92 on the fifth day of the heat wave. Four more died from the heat and twenty were prostrated.

MADISON.—Robert M. La Follette was nominated for governor by the Wisconsin Republican state convention.

INDIANAPOLIS. — William J. Bryan and Adlai E. Stevenson were officially notified that they had been nominated by the Democratic party for President and Vice President of the United States. Mr. Bryan pledged himself that if elected he will immediately convene congress to give independence to the Philippines.

CHICAGO.—Returns from the United States census enumeration in Chicago will show this city to have a population of between 1,695,000 and 1,697,000, a gain since 1890, on the basis of the latter figure, of 597,150.

65 YEARS AGO TODAY

AUGUST 9, 1865.

WASHINGTON.—Efforts have been made to induce Gen. Grant to recommend the pardon of several general officers in the rebel army from Virginia to enable them to participate in the civil affairs of the state. In the case of Gen. Kemper, speaker of the Virginia rebel legislature, Gen. Grant was particularly importuned, it being claimed that Kemper was desirous of reëntering the political arena for the purpose of impressing upon the people the necessity of heartily acceding to the new order of things.

EDITORIAL.—"A call to volunteers to clear out Mexico and deliver the government over to the hands of the Mexican people would be followed by an instant rush of a quarter of a million men to the various rendezvous," says one prophetic authority. Another says: "In a single campaign of four months we could destroy every man of the French army and kick Maximilian into the gulf at Vera Cruz." And both assertions are probably true.

VOICE OF THE PEOPLE

Writers should confine themselves to 200 or 300 words. Give full names and addresses. No manuscripts can be returned. Address Voice of the People, The Tribune.

INCIDENT AT THE FRONTIER.

Chicago, Aug. 7.—The finest argument against the Volstead act that has ever presented itself to me was the treatment two women relatives and myself received at Rouses Point, N. Y., upon our return from a visit to Canada, including a religious pilgrimage to Ste. Anne de Beaupre.

After exhibiting everything we had purchased in Canada, having our car and baggage gone over most thoroughly, the three of us were escorted to the custom house by an officer who turned us over to a woman officer. Our handbags and our bodies were gone over most carefully in a search for something they thought hidden. Our question as to why we were being subjected to this degradation and humiliation remained unanswered. Decent women, made to stand up before a locked door, with their hands raised before them! Can you Americans picture such a scene in America, the land of the free and the home of the brave?

In future it will always be to me the land of the bold and the home of the knave if innocent people are to be subjected to the same treatment that criminals receive. It's about time for the women of America to awaken to the fact that America is fast becoming another Russia. A READER.

PARK POLICE.

Chicago, Aug. 6.—I was surprised to read in this morning's paper that the policeman who shot down a child in Garfield park was released from custody. Not long ago another member of what the same park board calls its "police force" murdered another youth who was little more than a child.

How long is the long suffering taxpaying public going to tolerate the stupid bullies who terrorize us when we and our children try to get a little clean enjoyment out of our parks?

Our city is infested with an ever increasing number of tax-eating park boards created by greedy politicians for the principal purpose of lining their pockets and furnishing jobs. We could have more and better parks if some of the foolish laws were repealed and the city took over directly the management and creation of public parks. The entire public would be better off if practically all of the present park boards were abolished. All police should be transferred to the city's police department. R. E. LITTLE.

A DOUBLE DECKER "L."

Chicago, July 27.—I note a newspaper item telling of condemnation proceedings along the Garfield branch of the elevated, to allow for an additional track. I would like to ask why it would not be just as cheap and a lot more efficient to build double decker elevated structures with high speed nonstop trains on the upper level and the slower trains on the lower one. E. M.

IMPORTANT NEWS.

Chicago, Aug. 6.—Instead of running the article about the sentencing of Robert Ryan, gunman and racketeer, on the front page in large type, you practically hid it. It is the best piece of news in this morning's TRIBUNE and one of the most important. If I were running your paper I would fire the person responsible for not giving it more and larger space. F. B. FARNSWORTH.

DENTAL COSTS.

Chicago, Aug. 7.—I have been a reader of your column for years and not once have I seen a kick about prices of dentistry until the one of O. R. F. It is people of that type that make the dentist do the kind of work to balance the amount received and not better dentistry.

Statistics show that it costs a dentist $18,000 before he earns one cent from his investment. Surely he is entitled to more per hour than the skilled laborer who receives from $2 to $3 per hour. The removal of an impacted tooth carries as much responsibility as the removal of tonsils, and yet the public pays $50 for removal of the latter. Cleaning of teeth, which takes but a few minutes, is only worth but a few cents, but a proper cleaning is worth $10 and even more.

These people who are so sadly neglecting their teeth because of high prices do not realize the cost of a fur coat and the amount it costs to keep it looking nice every year, nor do they realize the cost of an automobile and the depreciation at the end of the year. My advice and that of the dental profession is, pay the dentist his fee and receive better dentistry for your money, and we will have a satisfied public and a satisfied profession. D. D. S.

SHE TANS.

Des Plaines, Ill., July 31.—I am one of those unfortunates who would tan even if it were the fashion to possess a snowy brow. It is certainly a relief and blessing not to have to go to bed each night smeared with sour milk or peroxide for fear of having "Look at that coarse woman" hurled at you. I do a great deal of gardening and I love to swim, too. From childhood on I have waged a battle with my tanning tendencies, for I turn a ripe brown the moment a little wind or sun touches me and I know I am not the only one.

What a relief to work out in the garden and not have to worry with a broad brimmed hat or sunbonnet and covered arms and legs! I call this so-called sun tan craze a boon to us who have suffered so long trying to keep our faces white. Just another step towards freedom, I should say.

But maybe these people who are condemning tanned skins, freckle or, worse yet, burn, who knows? CHRISTINE JORDAN.

TURN ABOUT.

Chicago, July 29.—A former mayor of Charlottesville, Va., is anxious to have his name added to the long list of meddlers who have written to the British embassy to abstain from serving alcoholic refreshments, so that our Washington innocents may not be tempted to experiment nobly at any affair given there.

Of course, I do not deny this former mayor the privilege to make a fool or a nuisance of himself, but I wonder what he and those others who agree with him would think if some one in Great Britain would demand that the United States embassy serve liquors at their affairs to comply with the customs of the land? CHARLES KOHN.

JOBS FOR BOYS AND GIRLS.

Chicago, Aug. 6.—I think an employment agency should be established for boys and girls under 17. Ordinary employment agencies will not bother with them. ROBERT E. MARTIN.

AN IMPENDING PROBABILITY

[London Passing Show.]

Picnicker [to irate farmer]: "You think the local bench is goin' to give any satisfaction to an old bully like you?"
Farmer: "It is, when the old bully happens to be chairman of it."

Mae Tinee Gives Closeup of Motion Picture World

Chicago Daily Tribune

THE WORLD'S GREATEST NEWSPAPER.

Edward Moore Writes of Music and the Musicians

SATURDAY, AUGUST 9, 1930.

The Nine Hundred Block

BY KATHARINE HAVILAND TAYLOR

SYNOPSIS.

To the nine hundred block, with its deteriorated dwellings, moved gentle, lovely Theresa Ames and her mother, Mrs. Colt, under the watchful eye of Mrs. Baum, neighborhood gossip. Theresa makes friends with Katie Warner, who lives upstairs, and B. Jones, a reporter, also Johnny Deane, who left a home of wealth to make good for the girl to whom he regrets, since meeting Theresa, he is engaged. He has found employment painting automobiles. Theresa does typing at home to support herself and her mother, who has known better days. Mrs. Colt wants Theresa to marry Billy Treadway, a rich bachelor beau of her own girlhood.

Theresa's father, Arnold Ames, married again after Theresa's mother divorced him to marry Barrington Colt, who recently died. The father now has a belated desire to help his daughter, but his wife threatens to leave him if he does. He arranges with Harold Gale, a friend, to secretly give Theresa work. For Christmas he sends her a thousand dollar bond.

Johnny Deane had determined not to tell Theresa of his love for her until he had broken his engagement, but does not keep his vow. When he confesses, Theresa feels he has deceived her and she will not forgive him. He breaks his engagement, and the girl, infuriated, sells his letters to a newspaper. Johnny returns to his father's home. Theresa tells her mother she will marry Billy Treadway and writes to her father, who calls and tells Theresa it would be criminal for her to marry Billy.

Johnny, in New York, keeps informed about Theresa through Katie. He tells his father about Theresa.

INSTALLMENT XXX.

THE FATHERS CO-OPERATE.

Arnold Ames had had a letter from Young Deane's father. A good letter in which old Deane urged Arnold Ames' coöperation in a matter that concerned them both. "From that which my son has told me," J. Z. had dictated to Miss Wentworth, the secretary he had trusted utterly and with reason for many years, "the young people really care for one another and if the young lady can be brought to a more lenient view of that which has made great shame for my son, perhaps tragedy may be averted—"

Arnold Ames responded to this by long distance telephone and together the fathers planned moves that would set the obstinate small queen back upon the square where she belonged. They both felt very busy and important and they went around with absorbed frowns.

Katie too, was planning and working and she worked brutally and with intention.

"Goin' out with him tonight?" she would ask pertly of Theresa, who was not now often climbing the stairs to Katie's rooms. "Well, have a good time. The spring's a swell time fer young love all right. I bet he's a hot necker—"

Theresa always edged away at such comment; seasick souls do not exactly enjoy company.

Theresa realized that it was spring only through a calendar and the look of a world. She did not once feel spring. In New York Johnny thought a sodden "Hell! It's spring——" He avoided and carefully, even a casual look at the florists' windows he must pass, because when he saw them—the flowers in them—he could not help thinking of what he would send to her—if he could. And that started the ache once more; the familiar ache that did not dim nor grow thin and frail as do some humans with time and wear.

On the early evening of the twenty-first day of April Elsie Colt told Theresa that she imagined she should see a doctor and Theresa studying her mother, saw her as ill. "Mother!" Theresa said unsteadily; fright and compunction filled her. How selfish she had been!

"Well, I don't want another patient," said Miss Willis, bluntly.

She telephoned Dr. Dart. Arnold Ames had spoken of him for some reason to Theresa and as "one of the best," and Theresa trusted her father's judgment about everything but—Johnny.

Dr. Dart had been planning to go with his boy to see a film that had in it a satisfying number of Indians, but cheerfully, he said he would be "right along." And let those who criticize doctors, walk in their shoes for an hour of one day and, after this, they will not criticize a doctor; they will summon one!

As she waited Dr. Dart's arrival Theresa suggested her mother's going to bed, but Elsie did not want to go to bed. She sat, burning up with fever in a chair near the kitchen table desk, at which Theresa had corned bread, butter for the bread, and an occasional pot of jam. Once and again Elsie looked through the open doorway toward the bed—whereon she knew that she was going to die.

"Pet—" [this panted] "if mother grows very ill—she would be made—happy—by seeing you married to—dear—Billy—"

"Anything you want, mother! You're—[tremor in voice] all I have!"

"You will have—Billy," Elsie contested. She sat back then, because so sick that things were swimming around her. The typewriter had risen to a stretch. A little red elephant waved his trunk; the worn carpet writhed upon a rough board floor.

Theresa knew she would never have Billy, because Billy would never have her. One does not own anything without some sort of settlement. But she said nothing. She would marry him of course, she decided, any time her mother wanted it. But—she lost color deciding this. Perhaps it will be easier when it's over, she thought. She touched her mother's hand, icy cold; her mother's cheecks, to find them hard stretched parchment above glowing coals.

"Mother!" she said, her voice breaking.

Someone came up the stairs. She opened the door to a young doctor with a heavy thatch of gray hair which suggested a particularly attractive silk rug.

"Miss Ames?" he said.

"Yes, my mother—" Theresa began and had to stop. He laid his bag and hat and gloves upon the chair with the rent in the seat; slipped from his coat and moved toward Elsie Colt.

The rest was confused for Theresa. She had got the usual glass of water and a towel. The doctor had studied the thermometer without a word. He had then said he would stay until the nurse came. He thought a certain Miss Willis was not on duty. She was a very good nurse. In Mrs. Nulman's lower hall he telephoned for Miss Willis, who was, as he had thought, not on duty. He then telephoned his wife to tell her he could not be in for dinner and to suggest that she go with the boy to the film so satisfyingly replete with Redskins. He didn't want the boy disappointed.

Elsie, wrapped in a blanket was upon the bed. Miss Willis was to get her out of her raiment and into the bed. Dr. Dart had said gently that Miss Willis could do this with less disturbance than could Theresa. He knew how unsteady anxiety made fingers.

Elsie, upon the bed, began to talk to Arnold Ames and then to Barrington Colt. Brain paths worn deep by long years of resentment, made her fretful.

Theresa stood by the bed, hand pressed against trembling lips. She remembered all the little sharpnesses she had flung her mother because circumstances had turned her feet into a pasture that was barren for her; she remembered her grudging silences, and nothing of her patience with years of it, and with her mother's fretting and sometimes ardent nagging. No echo of her stoic endurance and mature gentleness warmed the moment for her; she felt only those things she should not have done. And real character is truly told by eyes that turn inward to see lacks and outward to see virtues.

Miss Willis came; faded, yet sharpened, by experience; wearing stiffly starched white which rustled loudly as she moved. An intimate acquaintance with medicine leads sundry souls who have it to regard people as "cases." This "case" was pneumonia, well advanced and hopeless. Miss Willis realized that she was going to lose another case. You lost them in series, and despite all your reasoning and common sense, it sometimes "got" you. And it was really terrible if you were with your patients long enough to know them. She'd just come off Mrs. Carter's case. Three small children and a man, who kept on thinking she was going to get well, sitting by his wife's bedside; he would talk of his wife's getting well; of what they'd do when she got well. That, for some reason, "had just about done up" Miss Willis. Mrs. Carter hadn't had a chance. Up to the last—the very last—she'd said, "If you please," and "Thank you." God certainly did sometimes ball things up, Miss Willis thought. The sweetest woman! This one wasn't going to say "If you please," or "Thank you—"

Now she was saying [the pneumonia case] "Mother asks you, Theresa, just what do you know—about—this—young—Mr. Deane——"

Nagger, Miss Willis decided. "Have you had anything to eat?" she questioned Theresa.

"I'm not—hungry," Theresa answered, staring tragically down at her mother, who was again championing Billy Treadway and disparaging "That young Mr. Deane." [A sneer was in the "Mr."]

"Well, I don't want another patient," said Miss Willis bluntly; she added, sick that things were swimming around her. "Isn't there some one in this place who will give you a decent dinner?"

She knew that Theresa was incapable of doing anything but burning toast.

"Have you had your dinner?" Theresa questioned, coming back, with a start, to responsiblity.

"Yes. And you needn't worry about me; I'll pick up what I want as I go along. If I may attend to the patient alone, now, please?"

"I'm going up above," Theresa said a moment later and from the living room. "If you want me I'll be there—"

Another moment later and from half way up the third floor stairs Theresa heard Dr. Dart's and Miss Willis' blended murmur at the door. Dr. Dart said he would look in again at about nine. Then he went down the stairs.

[Copyright, 1930: By Katharine Haviland-Taylor.]

[Continued Monday.]

GASOLINE ALLEY—LOOK OUT BELOW

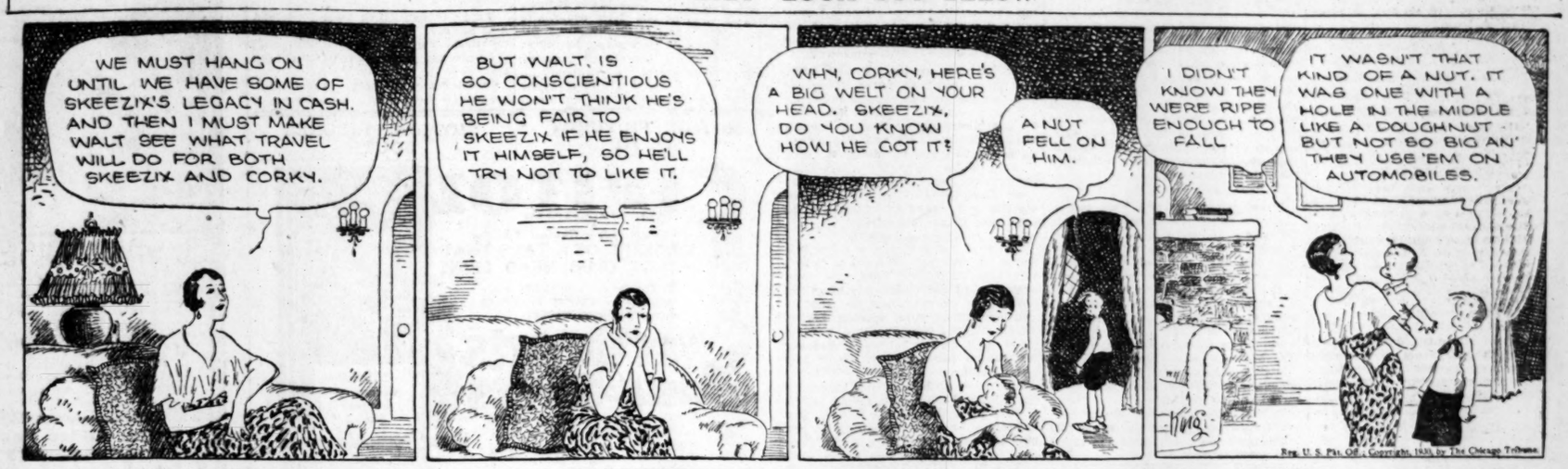

Here Is Story That Is Better as an Altalker

'Manslaughter' Gets Four Stars from Critic.

"MANSLAUGHTER."
[ALTALKER.]

★ ★ ★ ★

[One star means fairly good; two stars, good; three stars, excellent; four stars, extraordinary; no stars—just another movie.]

Produced by Paramount.
Directed by George Abbott.
Presented at the Chicago theater.

THE CAST.

Lydia Thorne	Claudette Colbert
Dan O'Bannon	Frederic March
Aunt	Emma Dunn
Admirer	Richard Tucker
Friend	Natalie Moorehead
Butler	Ivan Simpson
Maid	Hilda Vaughn

By Mae Tinée.

Good Morning!

"Manslaughter" isn't a great story, but it is a good story that's been greatly screened!

This picture is genuinely and consistently convincing throughout. There's not a moment when the action disappoints; not a character who leaves you cold; not a spoken word that's superfluous or fails to ring true; not a situation, not a set, not a THING to give you that awful, fishy, aw-tain't-so feeling. The photography is splendid and the sound perfect. Now what more shall I say? This, perhaps:

Alice Duer Miller wrote the story—it was produced before as a "silent"—which is about a spoiled rich girl who believes in special privileges for the "upper classes," kills a man through recklessness, and, in jail, learns some things she's badly needed to know. Miss Colbert as Lydia Thorne is magnificent—and you'll love her voice. Frederic March as the district attorney who loves—and puts her behind the bars, is another winner. But I've told you how good the cast is—so why repeat?

"Manslaughter" has romance, punch, suspense, and a thought behind all of this. Be nice to yourselves and go see the piece.

"HOLIDAY."
[ALTALKER.]

★ ★ ★

Produced by Pathé.
Directed by E. H. Griffith.
Presented at United Artists theater.

THE CAST.

Linda Seton	Ann Harding
John Case	Robert Ames
Julia Seton	Mary Astor
Nick Potter	Edward Everett Horton
Susan Potter	Hedda Hopper
Edward Seton	William Holden
Seton Cram	Hallam Cooley
Mary Jessup	Mabel Forrest
Laura	Elizabeth Forrester
Pete Hedges	Creighton Hale
Mrs. Pritchard Ames	Mary Elizabeth Forbes
Ned Seton	Monroe Owsley

This one should please the proletariat, for it goes to show that the wealthy have their troubles too, the main one being that they ain't 'got no fun.

"Holiday" is the sumptuously staged and expertly presented altalking screen version of the stage play of the same name. The title has reference to the desire of a rich girl's stock clerk fiancé to retire and play for a time while he's young enough to enjoy playing, coming back to work later on when he's a more sedate dog and not so fond of doing tricks. His girl, Julia, and her multi-multi-millionaire dad are dead set against the notion. Julia's beautiful, unhappy sister and her loveable, aimless brother are for it.

It is young Mr. Case's idea that he and his bride set out for this playtime immediately after the wedding.

Do they? Is there a wedding? If not, why not, and can you answer this question without thinking: Why do young stock clerks with ideas of their own sometimes prefer blondes to brunettes?

Things turn out as, I'm sure, you've been hoping all along that they would.

The acting in this picture is all good, according special mention to Edward Everett Horton who has the sort of comedy rôle he always should have and seldom gets, Monroe Owsley as Ned Seton, Mary Astor as the hard-hearted conventional sister and William Holden as the money-worshiping father. Ann Harding is very, very beautiful and does some magnificent work—in spots. At other times her performance seems somewhat strained and several of her remarks fall strangely from those gentle lips. It is not such as she who say "My Bucko!" for instance. She has, apparently, for some unaccountable reason, endeavored to instill a note of strident boyishness into her characterization, and it does not become this fair, poised woman with the praying eyes. Just the same, she's a lovely thing and gives an intelligent performance.

The picture has enough action and suspense to please the average movie fan. Its points are smoothly and glamorously made.

As a peep at the idle rich who, it seems, just wouldn't be idle for anything, "Holiday" serves well.

See you tomorrow.

LONDON MOVIE SHOWS SETTING RECORD FOR BOX OFFICE RECEIPTS

[Chicago Tribune Press Service.]

LONDON, Aug. 8.—The London movie box office takings are soaring to the greatest figures ever known. It is estimated that the Londoners will spend $1,000,000 this week in the film palaces, many of the big houses being sold out 12 hours daily.

Amusement expenditures by the public are supplying the chancellor of the exchequer with $200,000 taxes weekly, and the seven day fee to the American producers is $250,000. The increase is despite the fact that early in August is generally the poorest business period of the year, and the figures are now exceeding even those of the first talkie boom.

Long lines every night stretch for blocks with crowds waiting for seats. The attendance is accredited partly to the shutdown of the legitimate theater and the unusual windfall of popular films.

Swiss Riders Awarded Aga Khan Cup at Dublin Horse Show

[Chicago Tribune Press Service.]

DUBLIN, Irish Free State, Aug. 8.—More than 30,000 attended the royal Dublin horse show which concluded this afternoon with the big attraction of the week, the international military jumping competition for the Aga Khan cup. Thet contest was extremely keen and there was great excitement as the national anthem of each country represented was played as its team entered the field.

The competing nations were Belgium, France, England, Italy, Switzerland, and Ireland.

Switzerland won, Italy was second, England was third, and Ireland fourth.

The special prize for the best individual round of the course was won by Lieut. Du Bruell of France on his horse, Popol.

Among the distinguished visitors were Gov. Gen. James MacNeill, who presented the prizes; President William Cosgrave, Lord Thomson, British secretary, and American Minister Frederick Sterling.

Live Business City, Zapouna, But It's Gone

Baked Own Dictionary; The World's First?

[Copyright; 1930: By the New York Times.]

PARIS, Aug. 8.—What seems to be the oldest dictionary in the world has been discovered in southern Syria by the French archaeological expedition under Dr. F. A. Schaeffer of Strasbourg. Today he read before the Academie des Inscriptions et Belles Lettres here an account of his discoveries.

Just a year ago Dr. Schaeffer reported the discovery near Latakia of a coast town which between 2000 B. C. and 3000 B. C. was doing a prosperous trade in copper from the mines at Cyprus and in Asiatic products, which were shipped to Egypt, pre-Hellenic Greece and throughout the countries of the eastern Mediterranean. It was a city of merchants of apparently great prosperity and its name was Zapouna.

Last year's searches showed it had been ruled at the height of its greatness by a princely family. This year's researches were directed to exploring the palace of those princes and especially the library. There baked earth tablets have been found which showed an unknown script and language going back at least fourteen centuries before the Christian era. This language was written in alphabetical signs. The researches this spring confirmed last year's discoveries.

The library was found to have been a large building with numerous rooms and corridors, and it was there that these primitive Noah Websters lived and worked. There seems, according to the discoveries, to have been a school of scribes who had their headquarters at the palace.

Their task was not an easy one, for at Zapouna, with its farflung commerce, it was necessary to know and to be able to translate and write in six languages. Traces of work in all the six tongues have been found.

For diplomatic purposes with the neighboring states, Dr. Schaeffer said, Babylonian was used. That seems to have been adopted even by the foreign ministers of the Egyptian Pharaohs. Proof of this was found in a copy of a kind of Versailles treaty of its time in which the rectification of the frontiers of three important towns of ancient Phoenicia was mentioned.

In Zapouna itself and the surrounding country a Semitic dialect was spoken and written in the astonishing script which the expedition discovered.

The scholars and priests, on the other hand, preferred to speak Sumerian, a very ancient and rather clumsy language of Mesopotamian origin which was a kind of scholar's Latin of its epoch.

The fourth language used at Zapouna was Egyptian, which was spoken by the official classes during the period of domination by the Pharaohs. The fifth language was Mitannian, the tongue of the peoples of northern Syria, and the sixth was Hittite, which was brought in by the merchants from Asia Minor who came before the armies which about 1200 B. C. destroyed the whole town of Zapouna, which never rose again from its ruins.

"BARTERED BRIDE," FORGOT 20 YEARS, WINS AT RAVINIA

BY EDWARD MOORE.

It has been twenty years since "The Bartered Bride" was given professionally hereabouts, and listening to its revival at Ravinia last night one decides that for twenty years the opera-going public has been deprived of one of the most diverting and most entrancing pieces in the whole operatic répertoire.

It seems to have been the greatest success of the season. Enthusiasm began when Louis Hasselmans conducted the overture, a selection made familiar through Mr. Stock and the Chicago Symphony orchestra, and this time greeted with applause that did not stop until the orchestra had risen to its collective feet.

This was the start, and the same state of mind continued. The reasons were apparently three—a whole succession of first class melodies, an equal succession of first class comedy, and a superlative cast. Here were Elizabeth Rethberg and Mario Chamlee in the comparatively straight parts of the lovers, two singers to grow rhapsodical over; here was also Louis D'Angelo, a jewel of a comic as the marriage broker, dispensing worldly wisdom and consuming beer, though perhaps near-beer, in vast quantities throughout the piece.

These were four of an all-star cast. Add to them Ruth Page and Blake Scott, who with the ballet flashed through their dances in a way that stopped the show just as certainly as the magnetic singing of Mme. Rethberg and Mr. Chamlee. Add further that even so small a part as the mother as done by Ina Bourskaya was given a real and memorable impersonation, that the scenery was fully as good as the best ever seen in Ravinia, and that all the participants, principals, chorus, orchestra, were up on their toes in the effort to give a speedy, colorful, and lively performance, and that they succeeded.

See "The Bartered Bride" the next time it is given. You will find it time well spent.

Lake County Music Contestants Named for Chicagoland Festival

Waugekan, Ill., Aug. 8.—[Special.]—Before an enthusiastic crowd in the high school auditorium the fifty piece band of Zion, Ill., won the right to represent Lake county in THE TRIBUNE'S Chicagoland music festival. Conducted by P. B. Newcomer, the Zion band had a decided margin over the other competitors.

The North Shore Line band, conducted by Earl Schultis, won second place. The Libertyville Municipal band, conducted by Percy Show, came third.

Judges were C. Guy Hoover and Harold Bachman of Chicago and Otto E. Graham of Waukegan.

Tonight's band concert was the climax of three days of music sponsored by the Waukegan News-Sun.

Instrumental and vocal contests were held on the other two days. The winners who will represent Lake county in the Chicago competition are:

INSTRUMENTAL—Reginal Carey, Zion, trombone; John McElroy, Waukegan, saxophone; Reino Lindroos, Waukegan, cornet.

VOCAL—Earl Shultis, Waukegan, bass; Merle Tibbetts, Lake Forest, tenor; Oliver Mellum, Lake Bluff, baritone; Nancy Bewley, Waukegan, alto; Jenny Cohn, Waukegan, soprano.

The Swedish Glee club of Waukegan will send a chorus of 36 male voices.

In the women's quartet the group will be the Aeolian quartet, consisting of Olga Johnson Fosberg, Selma Swanberg, Mildred S. Malcolm, Agnes J. Warner, with Ellen Johnson, accompanist.

The mixed quartet consists of Theresa Brown, Madge Ebert, Oliver Mellum, and Merle Tibbetts.

The male quartet is made up of the McElroy brothers, John, David, Robert, and Richard. This group of brothers, plus their dad, George, will also compete in the saxophone ensemble events.

Lambeth Conference Ends This Week; Reports Later

LONDON, Aug. 8.—(AP)—The Lambeth conference of bishops of the Anglican communion from all over the world will close this week. The sessions have been held behind closed doors with the archbishop of Canterbury presiding. A report of the deliberations is expected to be published within a few weeks.

The Daily Herald today says the bishops have decided not to condemn uncompromisingly in their report the practice of birth control, refusing to go further than to suggest it has no part in "the perfect Christian married life."

The decision, the Herald adds, is considered a great victory for Lord Dawson of Penn, King George's physician, who has been striving to prevent any outstanding condemnation of the principle.

W. T. Wardwell of Chicago Heads Universal Craftsmen

Springfield, Mass., Aug. 8.—(AP)—William T. Wardwell of Chicago today was elected grand worthy chief of the grand council, Universal Craftsmen Council of Engineers. Other officers include: grand assistant chief, Andrew C. Elder of Los Angeles, grand warden, Charles F. Keuchle of Washington, D. C., and grand chaplain, Milton Meekins of Baltimore.

Mrs. Morrow and Party Leave for Mexico City

Englewood, N. J., Aug. 8.—(AP)—Mrs. Dwight W. Morrow, her daughter, Constance, and a party of friends will leave for Mexico City next week to join the ambassador. They are expected to remain in Mexico until the return of Mr. Morrow in the fall to begin his campaign for election to the United States senate.

Russian Preacher Declares Christianity Survives There

BERLIN, Aug. 8.—(AP)—Pastor Prochanoff, leader of the Evangelicals of Russia, today told a gathering of 10,000 Christian Endeavor delegates in convention here that "the Christian religion is in no wise dead in soviet Russia—in spite of persecution, oppression and martyrdom."

OCEAN STEAMSHIP MOVEMENTS.

Arrived.	At.	From.
Ile de France	Havre	New York
America	Cherbourg	New York
Leviathan	Southampton	New York
New York	Hamburg	New York
Olympic	Southampton	New York
Bremen	Bremen	New York
Montrose	Quebec	Antwerp
D. of Richmond	Montreal	Liverpool
Pres. Grant	Shanghai	San Francisco
Sailed.	**From.**	**For.**
Columbus	New York	Bremen
Kosciuszko	New York	Danzig
Western World	New York	Buenos Aires
Albert Ballin	Hamburg	New York
Karlsruhe	Galway	New York
Providence	Marseilles	New York
Berlin	Southampton	New York
Augustus	Genoa	New York
Belgenland	Antwerp	New York
G. Washington	Cobh	New York
Pres. McKinley	Shanghai	Seattle

Storms at Sea Balk Lindbergh Talk to World

Though American Broadcast Proves Successful.

Test Anne's Plane

Roosevelt Field, L. I., Aug. 8.—[Special.]—Uncrated and assembled at this field the Bird biplane purchased for Mrs. Charles A. Lindbergh was flown in a test by Edward Winkle, head of the manufacturing concern. It is to be delivered to Col. and Mrs. Lindbergh tomorrow when they will fly it to the Morrow estate at North Haven, Me. It is understood that they will not take their two month old son, Charles Augustus Jr., with them.

New York, Aug. 8.—(AP)—Storms at sea, which could not keep Col. Charles A. Lindbergh from accomplishing his famous flight across the ocean, today prevented his voice from making a trans-Atlantic journey through the air.

Just as he was ready to send his words on a longer voyage than he or any other man has ever made in a plane, a terrific electrical storm broke over the Atlantic, and the most ambitious arrangements ever made for a world broadcast all went for naught. It was his first formal radio address, and it was to have been heard in the far corners of the world—Europe, Asia, Africa, Australia.

Luckily, Col. Lindbergh knew nothing of the sudden opposition of the atmosphere, and so was not aware until it was all over that his words had not reached their goal.

"Are you nervous?" some one asked in the little chilled room at the studios of the Columbia Broadcasting system, just before the flying colonel began to speak.

"Why should I be nervous about going on the air?" asked the man to whom the air is home.

And then he proceeded to read his prepared address, unmindful that all his vast and waiting audience was deafened by the storm, his considered message to the world about what he thought of aviation, its function, and its future.

Fortunately two separate broadcasts of the Lindbergh speech had been arranged. The first, the one the storm destroyed, was a short wave broadcast intended purely for other lands. That was at 3:30 p. m. eastern standard time, the other, at 10 o'clock was for domestic listeners, and also was carried by short wave. So if disappointed listeners in other continents cared to stay up until the small hours of the morning they could get another chance to hear.

In his address, which took just eight minutes to deliver, Col. Lindbergh spoke of the close alliance between developments of transportation and the general improvement of civilization.

"If we accept the principle," he said, "that life today is preferable to that of ancient times, then it is logical to assume that any future improvement in transportation will result in a corresponding advance in methods of living."

He spoke of the great continental air systems of today and predicted that within a few years trans-oceanic lines would link these into a world-wide network. And in closing he urged the necessity of internationally uniform air regulations, so that the intercontinental flyers of the future should not be impeded by national restrictions.

Col. Lindbergh seemed perfectly calm while he was talking before the twin microphones.

Defends Chicago's Public Library from Recent Critics

The Chicago public library is expanding its services constantly, Carl B. Roden, librarian, said yesterday in answer to criticisms of the local system contained in a report prepared for the Carnegie corporation. The results of a national survey, just published under the title "Books," state that the Chicago library, like that in New York, "has been more concerned with keeping up with insistent demands upon its services than in creating new demands."

Mr. Roden denied that only 28 per cent of the books in the main library and its branches are reference books, as stated in the report. He asserted that the Chicago library has as large a stock of reference books as any public library in the country.

The report commended the library's advisory service for readers and said that it is striving for quality rather than quantity.

SOMETHING OUGHT TO BE DONE ABOUT THIS

Doris Urges Wife to Turn Deaf Ear to Tale Bearer

BY DORIS BLAKE.

"Last night I was told that my husband had 'stepped out' while I was in the hospital going through the ordeal of having a baby. The one who told me had it told to her. I know this other girl well.

"My husband swears he did not start out with girls, only with men, and the girl company was not of his asking. Shall I let it go at that and accept his statement, or shall I confront the girl with what I have heard? If true, I think it would be too contemptible, and I think I never could forgive my husband.

"MARION."

I was accused recently of favoring men in my judgment on questions in which they were concerned. In fact, a whole bridge group threatened to withdraw their reading support unless my advice underwent a radical change, favoring the "downtrodden women" (from a bridge group, remember) instead of the male.

But some one must come to man's rescue when women get to conjuring up suspicions against them. What experts women are at that game! Out of a harmless telephone number they can build a whole mess of trouble reaching from the day of its discovery to the end of their marriage. Granted it would be contemptible for a man to step out during his wife's incarceration in the hospital awaiting the arrival of his and her child, still he might, through pure restlessness and worry, get into a group from which a false charge could arise. He might, because he didn't know what else to do with himself, get in touch with an old buddy and be precipitated innocently into a party.

If he's smart he will keep out of any such situation. If he has feeling, his wife's welfare will be uppermost in his mind at this critical time and that will keep him out of mischief, real or imaginary. But when a story of the sort is revealed in which a tale bearer plays so prominent a part, we wonder why justice can't mete out punishment befitting? Any tale bearer should be ostracised by decent people, but one who carries a story, though it may be true, under the circumstances outlined above, should be tarred and feathered.

To the wife we say, "Forget you ever heard the charge and avoid like the plague the contemptible creature who acted as carrier."

DORIS BLAKE ANSWERS

Difference in Ages.

"Dear Miss Blake: The boy I love is five years younger than I and thinks he's too young for me. What'll I do?

"BROKEN HEARTED."

If he thinks he's too young for you, he is. I'd suggest finding some one at least your own age.

A Wise Parent Does Not Overemphasize Even a Serious Fault

By GLADYS HUNTINGTON BEVANS

Every once in so often letters of distress about like the following come to me. The personal details are omitted:

"Dear Mrs. Bevans: After reading your article 'Teens Deserve Loyalty' I thought I would write and explain my sorrow to you and I know you will comfort me in some way.

"I am the mother of five boys. The oldest boy has never given me any trouble to amount to anything but the other day I had to hear that he has taken money from a friend's kitchen drawer. My son has owned up and apologized for doing it. But I am telling you, my dear Mrs. Bevans, my heart could not have had more of a shock if he got killed or something. I want my children to be honorable if nothing else.

"Now, I have told him a terrible thing. I was so worked up that I told him I'd rather bury him than ever hear of him doing anything like that again. I must tell you this so you can form your opinion better. When I asked him about it, he said he wanted money to buy something for me on my birthday. Isn't this heartbreaking?

"This act of his became known to the family through this friend and it is just what they would like—to say something or have something on my boy because they really think they have the only good and smart children. Now maybe you can appreciate my feelings."

The answer follows:

"My Dear Mrs.——: First, let me tell you I can understand exactly how terribly you feel about your boy taking the money. But while a boy of thirteen naturally must not take things that are not his, you are making too much of it. If you continue to do so, you may injure him perhaps for life.

The healthy mental attitude for you both is this: he has done something he shouldn't and is deeply sorry for it. Now you're both going to forget it. He must not be weighed down by a sense of disgrace. You probably do not know as I do, that almost every child at sometime in his life has taken something that doesn't belong to him. We don't call him a thief for it, because he is not one. He is a child whose character is not yet entirely formed. It is not a criminal or immoral instinct that is at work in him.

You were very wrong to say what you did about rather seeing him dead, and you must tell him now that you do not mean that—that you were just excited.

Forgive and forget—and defend him against the other relatives you mention. You may be sure their children are not perfect, even if they say so.

Stand by your boy. Trust him.

[Copyright: 1930: By The Chicago Tribune.]

MOTION PICTURES MISCELLANEOUS

ALWAYS REFRESHING AND COMFORTABLE at PUBLIX-BALABAN & KATZ WONDER THEATERS

PARADISE · UPTOWN · TIVOLI

CRAWFORD at WASHINGTON — BROADWAY at LAWRENCE — COTTAGE GROVE near 63rd

Those "Dancing Daughters" Are at it Again!

ALL AMERICA IS GASPING at the daring frankness of these love adventures—at the luxury of this production.

Joan CRAWFORD in "OUR BLUSHING BRIDES"

with ANITA PAGE, Dorothy Sebastian, ROBERT MONTGOMERY, Raymond Hackett.

Extra PARADISE — Price 35c, 1:00 to 6 P. M. — Extra Late Show 11 P. M. — For Quips, Jests, Wit, See LARRY RICH On the Stage "Satan's Holiday" — MARK FISHER Sings in Orchestral Production — PARAMOUNT SOUND NEWS The World in Talking Pictures

Extra TIVOLI — 35c Price, 1 P. M. to 6 — Extra Late Show 11 P. M. — Welcome Him Again! FRANKIE MASTERS Gala Home-Coming Show with Sully & Thomas — Stirring Orchestral Gem "MARCHING WITH SOUSA" — TIVOLI ORCHESTRA Emil Vandis, Cond.

Extra UPTOWN — Price 35c, 1:15 to 6 P. M. — Extra Late Show 11 P. M. — "Tear Up the Place" "HOME WRECKERS" Girls, Music, Dancers, "Wreckers" — Orchestral Production "IN OLD VIENNA" — PARAMOUNT NEWS The World in Talking Pictures

Extra, Added Feature—HARDING—Martin Johnson African Epic

HARDING — MILWAUKEE AVE. at SAWYER — 25c Price, 1:30 to 6 P. M. — JACK OAKIE Mary Brian "SOCIAL LION" — EXTRA Mr. & Mrs. Martin Johnson's African Adventures

NORSHORE-SENATE — HOWARD near CLARK — MADISON at KEDZIE — 25c—1:30-6 P. M. — Perfect Cast—Perfect Story—Perfection Itself! "ONE ROMANTIC NIGHT" With LILLIAN GISH, MARIE DRESSLER, CONRAD NAGEL, ROD LA ROCQUE — EXTRA—BOTH THEATERS Mack Sennett Comedy Hit "HONEYMOON ZEPPELIN"

TOWER — 63RD near BLACKSTONE — 25c Price, 1:30 to 6 P. M. — BILLIE DOVE CLIVE BROOK "SWEETHEARTS AND WIVES" — Daphne Pollard Comedy "America or Bust"

RIVIERA — BROADWAY at LAWRENCE — 25c Price, 1:30 to 6 P. M. — Zane Gray's Outdoor Thrill "BORDER LEGION" with Richard Arlen, Jack Holt—Fay Wray — Daphne Pollard Comedy "AMERICA OR BUST"

MARYLAND — 63RD near MARYLAND — MARION DAVIES in "FLORODORA GIRL" With Lawrence Gray

CENTRAL PARK — 2828 NORTH AVE. — Lupe Velez, Jean Hersholt in "HELL HARBOR" — Our Gang Comedy Hit

MOTION PICTURES SOUTH

CAPITOL — 79TH AND HALSTED

South Side's Coolest Theater

THE KIND OF A TALE THAT MAKES YOUR HEAD SPIN!

Surprises . . . punches . . . laughs . . . mystery 'til you're dizzy with excitement!

Sweethearts and Wives

A gay Lothario eloping with a jealous husband's bride . . . A lonely inn . . . a mysterious maid with a passion for peeking . . . a slick divorce detective . . . a murder . . . and what NOT! With CLIVE BROOKE BILLIE DOVE

—STAGE— Chicago's Biggest Show! Fanchon & Marco's Surprise-packed "City Service" Idea

AVALON — 79TH AND STONY IS.

The daughter who was too trusting.

LET YOUTH HAVE ITS FLING . . .

Father pays the bills! Epic drama of real folks . . . of a real family!

The RICHEST MAN in the WORLD with LOUIS MANN distinguished stage star and a superlative cast.

The son who steals for a girl's sake.

MOTION PICTURES DOWNTOWN

PUBLIX-BALABAN & KATZ WONDER THEATERS

CHICAGO — RANDOLPH at STATE-LAKE — Open 10:30 A. M. Midnite Show Tonite — HER LIFE—HER LOVE IS IN HIS HANDS! Does He Send Her to Prison?—You'll find out in this terrific drama! CLAUDETTE COLBERT "MANSLAUGHTER" with FREDERIC MARCH — Paramount's truly sensational melodramatic romance — Extra Big Attractions — On the Stage RAY BOLGER Broadway Comic "THE BLUE MILL" — Talking Comedy "BARNACLE BALL" — Orchestral Feature "CAVALLERIA RUSTICANA"

ORIENTAL — RANDOLPH near STATE — At 10:45 A. M. Late Show 11 P. M. — THE BOOPIN' AND DOOPIN' IS ON! HELEN KANE (IN PERSON) on the stage with HARRY ROSE and the orchestra in "RAISIN' KANE" — A Titanic Screen Drama "The Way of All Men" — DOUG FAIRBANKS JR., DOROTHY REVIER, NOAH BEERY, WILLIAM COURTENAY and others

UNITED ARTISTS — RANDOLPH at DEARBORN — Open 9 A. M. Midnite Show Tonite — WHAT IS SUCCESS IN LIFE? Money, property, respect or hatred? Is it freedom of morals or the happiness of true love? You'll find the answer in this brilliant, delightful, yet powerful romantic drama! — LOVERS OF LIFE—BATTLING FOR LOVE! Seeking Freedom Before Marriage—Sisters Fighting for One Man! ANN HARDING MARY ASTOR, ROB'T. AMES "Holiday" — EXTRA TALKING ATTRACTIONS "BLIMP MYSTERY" See and hear these new monkey comedians talking and singing. "THE STEIN SONG" Paramount's novel Talkerown of song and mellow cheer.

McVICKERS — MADISON near STATE — 9 A. M. Midnite Show Tonite — A Picture Like This Comes But Once in a Decade--See It! Richard Barthelmess in "DAWN PATROL" — First National's Epic Air Thriller — DOUG FAIRBANKS JR. NEIL HAMILTON and 46 of the world's greatest daredevils of the air in stunts you never imagined possible!

ROOSEVELT — STATE near WASHINGTON — We Would Like All Chicago to See This Amazing Drama—but We Can Show it to "ADULTS ONLY!" — At 9 A. M. Midnite Show Tonight — "COMMON CLAY" — Fox Film Corporation Hit with CONSTANCE BENNETT in the role of the girl who defied society for the one she loved. LEW AYRES and BERYL MERCER, stars of "All Quiet on the Western Front." — Extra—Talking Comedy Scream "RESOLUTIONS" With Billy House

RKO COOL THEATERS

NEW SATURDAY MATINEE PRICES AT ALL 3 THEATRES

RKO PALACE — 50c TO 5 P.M. — Randolph at La Salle — Open 10:30 A. M. — Performances Continuous — On the Talking Screen THE VICTORY OF YOUNG IDEAS! GRUMPY with CYRIL MAUDE as the lovable 'old grouch' he immortalized in the stage version. — Age tries new tricks to foil romance. And two young people fight a thrilling battle for their right to love against a wise and dangerously active grand-dad! "Grumpy" is a triumph of thrills, laughs, mystery and crafty intrigue you'll never forget. — R-K-O CELEBRITY STAGE PROGRAM — Anatole Friedland's 20th CENTURY REVUE — VAL and ERNIE STANTON, MISS LEE MORSE And Many Others

RKO WOODS — 50c TO 2 P. M. — Randolph at Dearborn — Open 8:45 A. M. — LAUGH-STRUCK THOUSANDS ARE REPEATING JUST WHAT CRITICS SAID . . . that it's the funniest picture ever made — RAIN OR SHINE with JOE COOK — LOUISE FAZENDA, JOAN PEERS, WM. COLLIER, JR. and TOM HOWARD — A roaring riot of wit, wisecracks, and screaming comicalities. — A Columbia Picture. Nighthawk Show 12 Midnight

RKO STATE-LAKE — 35c TO 1 P.M. — 50c TO 5 P. M. — State at Lake St. Open 10:30 A. M. — MARRIAGE BREAKERS VS. LOVE MAKERS — QUEEN HIGH with Ginger ROGERS — Popular Paul Ash protege and "cigarette me" girl of "Young Man of Manhattan." A brilliant musical romance, by Schwab and Mandel, writers of "Good News," "Follow Thru" and "New Moon." — RKO STAGE PROGRAM — Kitty DONER Winsome comedienne — CHAS. BENNINGTON and the N. Y. Newsboys Harmonica Band — Many Other RKO Stars

MOTION PICTURES SOUTH

STRATFORD — 63RD AND HALSTED — EDMUND LOWE "THE BAD ONE" — Tempestuous Romance of a Dancing Siren, and a Lady-Killer Sailor of the Sea!

GROVE 76th-Cottage — JEFFERY 71st-Jeffery — John Boles—Vivienne Segal "CAPTAIN OF THE GUARD" — EXTRA! At the Jeffery. Five Reel "Western". Mat. only.

SHORE 75th and Kingston — LUPE VELEZ in "HELL HARBOR" — Passion Drama on a Sin-Swept Isle!

HIGHLAND 79th and Ashland — W. ENGLEWOOD 63rd and Ashland — CORINNE GRIFFITH in David Belasco's Daring Drama "LILIES OF THE FIELD"

COSMO 79th and Halsted — 2—FEATURES TODAY—2 — "TEMPTATION" "SONG OF THE CABALLERO"

DOWNTOWN

WARNER'S ORPHEUM — STATE at MONROE — The soul-stirring romance of a melody that overthrew an empire and chained a prince to a girl of the people. SONG OF THE FLAME WITH NOAH BEERY, BERNICE CLAIRE — WITH THE MOST STIRRING MUSIC EVER HEARD FROM THE TALKING SCREEN — BY GEORGE GERSHWIN

CHICAGO'S PREMIERE "HURRAH I'M ALIVE" — A Delightful Humorous Comedy Drama —with— NIKOLAI KOLIN — Europe's Will Rogers — Star of "Chauve Souris" — A DUTCH TREAT OF NIGHT LIFE IN HOLLAND —Also— "THE BELLS" — Sir Henry Irving's Greatest Stage Success — CINEMA — CHICAGO AVE. JUST EAST OF MICHIGAN BLVD. — Delightfully Cooled with Washed Air — Sat. & Sun., 75c — Cont. 1 to 11 P. M.

MONROE — MONROE AT DEARBORN — Youth rallies around the punch bowl "Wild Company" — With H. B. WARNER, JOYCE COMPTON

ALL TALKING 'Cock o' the Walk' JOSEPH SCHILDKRAUT — CASTLE — STATE AT MADISON

SCHOENSTADT'S TALKIE THEATERS — PICCADILLY — Clark & Fullerton — WILLIAM POWELL "Shadow of the Law" — Midnite Show Tonite, Sun., Mon., Tues. "All Quiet on the Western Front"

KENWOOD 47th & Kenwood — SALLY O'NEIL "SISTERS"

HARPER 53rd & Harper — JANET GAYNOR "High Society Blues"

PALACE 5243 W. 25th St — LOWELL SHERMAN "He Knew Women"

PEOPLES 47th & Ashland — BUDDY ROGERS "Safety in Numbers"

REGAL So. Park Way at 47th St. — All Talking—Warner Baxter "THE ARIZONA KID" — SPARKLING STAGE PRESENTATION

VISTA 47TH AND DREXEL — CLARA BOW ALL TALKING FREDERIC MARCH "TRUE TO THE NAVY"

OAKLAND SQ. Drexel and Oakwood — CORINNE GRIFFITH ALL TALKING "LILLIES OF THE FIELD"

LEXINGTON 1162 E. 63RD ST. — All Talking Program — CHAS. BUGGLES CLAUDETTE COLBERT "YOUNG MAN OF MANHATTAN" — Our Gang Comedy "Wise Flies" Talkartoon

HARVARD 63RD AND HARVARD — All Talking Program — MARY NOLAN—"YOUNG DESIRES" — GEORGE O'BRIEN—"ROUGH ROMANCE" — "Come Take a Trip in My Airship"—Act

NEW REGENT 6825 S. HALSTED — DOUBLE FEATURE — Dorothy Mackaill Basil Rathbone — "THE FLIRTING WIDOW" "BIG NEWS"

R-K-O ENGLEWOOD 63rd & Halsted — 25c 1 to 6 P. M. — Wheeler and Woolsey in "The Cuckoos" — RADIO - KEITH - ORPHEUM VAUDEVILLE

MARQUETTE 63RD AND KEDZIE — MATINEE DAILY — MAT. ONLY—"THE COVERED WAGON" — NANCY CARROLL—"DEVIL'S HOLIDAY"

HIGHWAY 63RD AND SO. WESTERN — "OUR GANG COMEDY" — NANCY CARROLL—"DEVIL'S HOLIDAY" — Mat. Only—HOOT GIBSON, "Traffin' Trouble"

RAMOVA 35TH AND HALSTED — Last Day—"Not Damaged" — Sue LOIS MORAN Go Through Two Bachelor Apartment Parties—Not Damaged

CHELTEN Exchange Ave. at 79th St. — OUR GANG COMEDY — NANCY CARROLL—"The Devil's Holiday" — Mat. Only—HOOT GIBSON, "Trigger Tricks"

JACKSON PARK Stony Island at 67th — MARJORIE WHITE EL BRENDEL—"FOLLIES OF 1930"

COLONY 59TH AND KEDZIE — REFRESHINGLY COOL — JOHN BOLES—"CAPTAIN OF THE GUARD"

ROSELAND-STATE Michigan-110th Pl. — MAT. DAILY — Buddy Rogers—"SAFETY IN NUMBERS"

MILDA 3140 S. HALSTED — LAST DAY — Chas. (Buddy) Rogers—"Safety in Numbers"

NO MAN'S LAND

Teatro del Lago Sheridan Rd. Between Wilmette and Kenilworth — "Fox Movietone Follies of 1930" — EL BRENDEL MARJORIE WHITE

LAKE FOREST

DEERPATH ALL TALKING — Buddy Rogers — "SAFETY IN NUMBERS"

HIGHLAND PARK

ALCYON EL BRENDEL MARJORIE WHITE — "New Fox Movietone Follies of 1930"

WILMETTE

WILMETTE CENTRAL AVE. AT WILMETTE ARMIDA — Rex Lease — "WINGS OF ADVENTURE"

NORTH

HOWARD HOWARD ST. "L" — 25c PRICE 1:30 TO 6:00 — RAMON NOVARRO "IN GAY MADRID" — Complete New Midnite Show at 11:30 — REGINALD DENNY "WHAT A MAN" — Ask Attendant About Our Free Parking

ADELPHI 7074 N. CLARK — Continuous from 2 P. M. — BETTY COMPSON LOWELL SHERMAN "THE MIDNIGHT MYSTERY" — STAR CAST—"TROOPERS THREE"

MUSIC BOX 3700 Block Southport — DOUBLE FEATURE — RAMON NOVARRO—"IN GAY MADRID" — SALLY O'NEIL—"SISTERS"

NEW BRYN MAWR 1125 Bryn Mawr — GARY COOPER—"THE TEXAN" PAY WRAY

DE LUXE On Wilson Ave. at L Station — CLARA BOW FREDERIC MARCH — "TRUE TO THE NAVY"

BUCKINGHAM 3319 N. CLARK — LOIS MORAN—"NOT DAMAGED" WALTER BYON

LAKE SHORE Broadway at Belmont — BARBARA KENT—"Dumbbells in Ermine" ROBERT ARMSTRONG

NORTHWEST

TIFFIN 4045 W. NORTH AVE. — El Brendel — "FOLLIES OF 1930" ALL TALKING — MICKY MOUSE—"FIDDLING AROUND"

ALAMO 3641 W. CHICAGO AVE. — CHARLES BUGGLES ALL TALKING — "YOUNG MAN OF MANHATTAN"

RIVOLI 4230 ELSTON — DOUBLE FEATURE — John Boles-Laura La Plante—"CAPTAIN OF THE GUARD"—Richard Barthelmess in "Son of the Gods"—Plenty of Parking Space

COMMODORE 3105 Irving Park Blvd. — TWO TALKIES — All Star Cast—"FOX FOLLIES OF 1930" — Betty Compson—"MIDNIGHT MYSTERY"

IRVING Irving Park Blvd. & Crawford — Double Feature Program — "Flirting Widow" "Midnight Mystery"

MONT CLARE Grand Ave. at Harlem — ALL TALKING — LUPE VELEZ—"HELL HARBOR"

PATIO 6000 Irving Park Blvd. — GARY COOPER—"THE TEXAN" PAY WRAY

ESSANESS TALKIE THEATRES

PANTHEON — Sheridan Near Wilson — RUTH CHATTERTON "LADY OF SCANDAL" — Midnite Show Tonite—11:30 P. M. — Lillian Gish—"One Romantic Night"

CINEMA — Lincoln Ave. Nr. Irving Pk. Blvd. — Charles "Buddy" Rogers "SAFETY IN NUMBERS" — Dan Daniels at the Organ

BROADWAY STRAND 1641 Roosevelt — EL BRENDEL "Fox Follies" or "SVENSON'S WILD PARTY"

KEYSTONE 3912 Sheridan — BUDDY ROGERS "SAFETY IN NUMBERS"

LAKESIDE 4730 Sheridan — RAMON NOVARRO "Gay Madrid"

OAK PARK 130 S. Marion — NANCY CARROLL "Devil's Holiday"

DEVON 6225 Broadway — Double Program "What a Man" "Son of Saddle"

PERSHING 4614 Lincoln — TWO TALKIES "Hell Harbor" "Fox Follies"

EMBASSY 3940 Fullerton — TWO FEATURES "Flirting Widow" "Dumb-Bells in Ermine"

BIOGRAPH 2433 Lincoln — LUPE VELEZ "HELL HARBOR"

LITTLE 717 Sheridan

WEST END 121 N. Cicero — Chas. Ruggles "YOUNG MAN OF MANHATTAN"

LOGAN 2648 Milwaukee

CRAWFORD 13 S. Crawford — "Young Man of Manhattan" — Midnite Show Tonite—11:30 o'Clock — Lupe Velez—"Hell Harbor"

COOL-COMFORTABLE ENTERTAINMENT AT ALL FOX THEATRES

SHERIDAN — SHERIDAN AT IRVING PK. — IT'S HERE—THE GREAT PICTURIZATION OF ERICH MARIA REMARQUE'S MARVELOUS BOOK — ALL QUIET ON THE WESTERN FRONT — LATE SHOW STARTS 11 P.M.

TERMINAL LAWRENCE at SPAULDING — CHARLES "BUDDY" ROGERS "SAFETY IN NUMBERS" — Late Show Starts 11 P. M.

MIDWEST Archer at 39th — JOHN BOLES—LAURA LA PLANTE "CAPTAIN OF THE GUARDS"

CROWN 1605 W. Division — LUPE VELEZ—JEAN HERSHOLT "HELL HARBOR"

PORTAGE PK. 4050 Milwaukee — EL BRENDEL "New Movietone Follies of 1930"

COMMERCIAL 43rd and Commercial — CHARLES "BUDDY" ROGERS "SAFETY IN NUMBERS"

PUBLIX GRANADA MARBRO — SHERIDAN AT DEVON — MADISON-8100 W.

THOUSANDS OF CHICAGO'S SWEETHEARTS AND WIVES — Attending These Theaters Yesterday Thrilled to This Sensational Drama of Modern Life and Love!

BILLIE Dove CLIVE Brook "SWEETHEARTS and WIVES" — LEILA HYAMS SIDNEY BLACKMER — Here Is Mystery . . . Drama . . . Romance Woven Into the Most Fascinatingly Daring Picture in All Chicago.

AT THE GRANADA — GRANADA SELECTED ORCHESTRA — BOB NOLAN Guest Conductor (a) "Poet and Peasant" (b) "Melody of the Day" — CLARK and McCULLOUGH In their funniest comedy — Graham McNamee "Newscasting" — 30c—1:45 to 6 p. m.

AT THE MARBRO — Joyous stage party with BENNY MEROFF and orchestra in "THE LAWN PARTY" with Sammel Bros., 8 Buffoons, Sally Sweet and others. — CLARK and McCULLOUGH latest laugh riot, "In Holland" — Tuneful Orchestral Gem — Movietone News — 35c—12:45 to 6 p.m.

EXTRA! 11 P.M. Late Shows Both Theatres

PUBLIX GREATER TALKIE THEATERS

GATEWAY — LAWRENCE near MILWAUKEE — IT'S COOL AND COMFORTABLE AT THE GATEWAY THEATER — Doors Open at 1:30 P. M.—25c Price to 6:00 P. M. — CHARLES ROGERS in "SAFETY IN NUMBERS" — Talking Comedy Riot "Live and Learn" — World News Flashes in Sound — Earle Estes at the grande organ — Jimmy Hines—Jean Carpenter Lobby Entertainers Screen Acts — Vitaphone Art Codas and Orth in "Taking Ways" Sound News — Free Parking—Attendants in Charge

BELMONT — BELMONT - LINCOLN-ASHLAND — Screendom's "Bernhardt" in a daring drama — Ruth Chatterton "THE LADY OF SCANDAL" — Mickey McGuire Talk Comedy — Screen Acts—News Flashes

CONGRESS — MILWAUKEE at ROCKWELL — His Greatest Role! Wm. POWELL in "SHADOW OF THE LAW" — Gigantic Screen Program — Eddy Hansen, organist

CENTURY — DIVERSEY at CLARK-BROADWAY — The Epic of All Time! "ALL QUIET ON THE WESTERN FRONT" with Louis Wolheim, Lew Ayres

BELPARK 3231 N. Cicero — NANCY CARROLL

LA GRANGE 54 S. 5th, La Grange — "The Devil's Holiday"

BERWYN 6404 W. 22nd St. — LUPE VELEZ "Hell Harbor"

CRYSTAL North Av., nr. Cal.

BILTMORE Div. near Damen — Dorothy Mackaill "FLIRTING WIDOW"

VARSITY 1710 Sherman, Ev. — AL JOLSON "MAMMY"

COVENT 2653 N. Clark — LOIS MORAN "NOT DAMAGED"

STATE 5814 W. Madison — RAMON NOVARRO "In Gay Madrid"

WINDSOR 1225 N. Clark — CHAS. ROGERS "SAFETY IN NUMBERS"

DEARBORN 40 W. Division — CLARA BOW "TRUE TO THE NAVY"

AUSTIN

MANOR 5609 W. NORTH AVE. — DOUBLE FEATURE — Dorothy Mackaill—"FLIRTING WIDOW" GEORGE O'BRIEN—"ROUGH ROMANCE"

PLAISANCE 466 N. Parkside at Lake — Harry Richman, 'Puttin' on the Ritz' JOAN BENNETT

PARK LAKE AT AUSTIN — EDMUND LOWE—"BORN RECKLESS" Marguerite Churchill

SYMPHONY CHICAGO AVE. — POLLY MORAN—"CAUGHT SHORT" LOUISE DRESSLER

IRIS 5743-47 CHICAGO AVE. — 'The Flirting Widow' and 'Rough Romance' Dorothy Mackaill

WEST

SAVOY 4346 W. MADISON — ALL TALKING — VICTOR McLAGLEN—"ON THE LEVEE"

WILSON 2418 W. MADISON — 2 Talkies 2—Mat. Daily — "ROUGH ROMANCE" AND "SISTERS"

MARSHALL SQ. 22d-Marshall Blvd. — ALL TALKING — RAMON NOVARRO—"IN GAY MADRID"

MAYWOOD

LIDO 5TH AVE. AT WASHINGTON St. — MATINEE DAILY—ALL TALKING — NANCY CARROLL "DEVIL'S HOLIDAY" — Our Cooling System Is Now in Operation

FOREST PARK

FOREST MADISON St. at DES PLAINES — LUPE VELEZ JEAN HERSHOLT "HELL HARBOR"

BERWYN

NEW RITZ 6334 W. ROOSEVELT RD. — Dble. Feat.—Geo. O'Brien 'Rough Romance' and 'Dumbbells in Ermine'

DOWNERS GROVE

TIVOLI MATINEE WEDNESDAY SATURDAY AND SUNDAY — RAMON NOVARRO—"IN GAY MADRID"

PARK RIDGE

PICKWICK ALL STAR CAST — NANCY CARROLL—"DEVIL'S HOLIDAY"

Lake Geneva Flower Show Proves Success

The Lake Geneva flower show attracted so many visitors to Horticultural hall yesterday afternoon and evening that the women in charge rightfully were congratulating themselves.

The main exhibition hall made a lovely picture, with a center bank of palms and ferns around a small fountain. There was a group of shadow pictures and wall pockets at one end, while a profusion of summer flowers was placed around all four sides of the room.

The hall opens onto a green terrace, surrounded on three sides by long, wide corridors wherein fruits, vegetables, and dairy products were displayed to good effect. Refreshments were served at oilcloth covered tables under a large tent.

The young women in charge of the cake and fruit sale reported a rushing business. Miss Olive Atwater was in charge of that in place of Mrs. Philip Wrigley, who was ill. She was assisted during the afternoon by Miss Henrietta Countiss and Mansfield Schmidt, son of the Otto Schmidts, who acted as cashier. They netted $72 in sales before the show opened. Miss Countiss wore a beige crêpe frock and matching turban and Miss Atwater an orange and gray print dress and twisted silk turban.

Near by Mrs. Catherine Bartholomay Osborne, Mrs. Sangston Hettler, and Mrs. Albert F. Madlener Jr. presided over the fruit counter, with sales books and pencils in hand. One small bunch of luscious grapes was disposed of for $25.

Mrs. Osborne wore a yellow crêpe dress trimmed in white, Mrs. Hettler a figured red print with cape sleeves, and Mrs. Madlener white crepe with large emerald green polka dots.

The general chairman, Mrs. Edwin B Frost, wearing pale blue chiffon, with her assistant, Mrs. Henry Bartholomay, and the various committee chairman, acted as hostesses. Mrs. William Nelson Pelouze, wearing blue printed chiffon, directed the sale of cut flowers. Her daughter, Miss Medora Pelouze; Miss Patricia Silverthorne, and Miss Katherine Collins sold nosegays to the visitors.

Other committee members included Mrs. Walden Shaw, in charge of vegetables; Mrs. Simeon B. Chapin, flower arrangements; Mrs. A. K. Maxwell, table decorations, and Mrs. William F. Peterson, dairy products.

In the class for table decoration Mrs. Henry Isham and Mrs. Lucius Hill won first prize for a table with a green lace cloth, black and green luster dishes, black luster candlesticks and black tapers, and a centerpiece of lavender, yellow, blue, and pink flowers.

Mrs. W. P. Finney was awarded second prize for a table with blue and white linen and wedgwood dishes and centerpieces and Mrs. A. K. Maxwell won third for a table with a white lace and voile cloth, lavender glassware, purple candlesticks, and centerpiece of lavender and purple stock and petunias.

Mrs. Madlener, Miss Katherine Leffingwell, and Mrs. H. H. Ruse won first, second, and third prizes respectively in the class for wall pockets. Prizes for shadow pictures went to Mrs. A. W. Harris, Mrs. Shaw, and Mrs. Martin A. Ryerson.

Among those attending the show were Mrs. Press Hodgkins, wearing a pale blue crêpe dress and beige hat; Mrs. D. McLaughlin, in pink shantung and brown net turban; Mrs. T. Philip Swift, wearing a yellow dress and tan hat; Mrs. John McIlvaine, in a sleeveless green frock and white panama hat.

Mr. and Mrs. Francis Drake (Virginia Chapin), who returned recently from their wedding trip and are spending the summer in Lake Geneva with the Simeon B. Chapins, arrived early and made a thorough tour of the exhibition rooms. Mrs. Drake, wearing a black and white print and black hat, paused at the fruit table on the way out, and after inspecting everything with housewifely interest, purchased some honeydew melons.

Others present were Mrs. Earle J. Zimmermann, whose Venetian glassware in the table decoration class aroused much admiring comment; Mrs. Frederick H. Bartlett, Miss Ethel Hutchins, Mrs. H. M. Byllesby, whose zinnias won first prize in the cut flower collection; Mrs. C. L. Hutchinson, and Miss Gloria Gartz.

Regarding the reported engagement of Mrs. Dudley Coates to Marshall Field III., our Lodon correspondent writes:

"Mrs. Dudley Coates formerly was Miss Audrey James, daughter of Mrs. 'Willie' James, a well known Mayfair and Goodwood hostess. She frequently entertained royalty, both in town and at West Dean park, her home near Chichester. One of the social events of 1922 was the marriage of Audrey James, who is a beautiful brunette and an intimate friend of Princess Mary, to Capt. Dudley Coates, a member of a well known family of thread manufacturers.

"She was known as the 'bride of 500 presents' because she received that many gifts at her wedding and a number of them were from members of the royal family. Her wedding dress was the most beautiful one of the season and the splendor of the festivities is well remembered in that year, which was perhaps the most lush that post-war England has known. Capt. Coates died in an Edinburgh nursing home five years later."

Mrs. Claude Leigh, who formerly was Miss Myrtle Johnson of Chicago, frequently is mentioned in London society letters. Our latest communication says, "Mrs. Leigh is one of the most beautiful society women in London and her help is often asked when beauty is necessary, and in the craze for tableaux that we have had this year her statuesque appearance has been a great asset. She was greatly admired when she appeared as a Da Vinci Madonna in a recent pageant of Italian paintings. The pageant is to be repeated soon at a program for the benefit of a London hospital."

Miss Phoebe Logan, daughter of the Stuart Logans, has gone to Santa Barbara for a month's visit with Miss Molly Hooper. The girls were classmates at the Bishop school in California before Miss Logan went abroad two years ago to study at Miss Risser's school in Rome.

HER WEDDING ANNOUNCED

MRS. BERNARD LAVERY JR.
[Bloom Photo.]

Mr. and Mrs. Michael Fee of 5712 Normal boulevard announce the marriage of their daughter, Mary, to Bernard Joseph Lavery Jr., son of Bernard J. Lavery of 7932 Sangamon street.

WASHINGTON SOCIETY

Washington, D. C., Aug. 8.—[Special.]—Mrs. Hoover returned to the presidential camp on the Rapidan from the Girl Scout camp in time to receive the President and his guests who left Washington late this afternoon to remain there over Sunday.

Vice President Curtis, who is with his brother-in-law and sister, Mr. and Mrs. Gann, in their Cleveland Park home, will leave Sunday for West Warwick, R. I., to visit his son-in-law and daughter, Mr. and Mrs. Webster Knight II.

Miss Dorothy Dial, daughter of Senator and Mrs. Nathaniel B. Dial, is visiting Senator and Mrs. Royal S. Copeland at Suffern, N. Y., and will later go to Haverhill, N. H., where she will be the guest of Senator and Mrs. Henry Wilder Keyes at Pine Grove, their summer home.

Miss Charlotte Childress and her fiancé, Lieut. Chester Clark Wood, were honor guests at an informal supper last evening and a sail on the Potomac river when Louis Skinner was the host.

Mrs. Stanley F. Reed, wife of the general counsel of the federal farm board, has gone to her home in Maysville, Ky.

NEW YORK SOCIETY

New York, Aug. 8.—[Special.]—Miss Elizabeth Ackermann, daughter of Mr. and Mrs. Frederick T. Ackermann left to spend a week at Somesville, Me., with Miss Mary Hamilton Davis, daughter of Mrs. Walter Guest Kellogg.

Mrs. James M. Symington of Short Hills, N. J., returned from Sea Bright, where she spent a month with Mrs. Albert Symington.

Mr. and Mrs. John G. Winchester left the Ritz tower for their home at Woodmere, L. I.

Mrs. William Chrittenden Adams is at the Savoy-Plaza.

Pretty Evangelist Here for Talks at South Side Church

Speaking of extremes, about as far as imagination could travel from the Puritanical type of circuit rider of a past generation is the dainty feminine evangelist who will start a campaign tomorrow night at the Church of the Four Square Gospel, 66th place and Normal boulevard. Halleine Smith of Hollywood, "from dancing school to pulpit," is one of Aimee Semple McPherson's agents.

Slim and straight and seventeen, with long curls falling over her shoulders and direct blue eyes diverting attention from a dimple that decorates on cheek, Halleine arrived in Chicago yesterday with her mother, Mrs. Hal Smith, and her brother, Bruce, 13. It is their first visit here.

"All of us went down to hear Mrs. McPherson one night," Mrs. Smith related for the trio. "We all were converted at that meeting, but from that time on—and she was only ten—Halleine could think of nothing else. She was attending a private school in San Francisco and taking lessons in fancy dancing—preparing herself for the stage. But she felt so strong a call to preach that she preached to the girls in school, took them to church, and just drifted naturally into preaching. She's preached in everything from a boxing arena to a hotel—except a little red schoolhouse. Now if there are any left around here——"

Bruce, somewhat darker than his sister, is a part of her pulpit routine. He is a gospel singer and accompanies her on all her tours.

* *

What's Doing Today

MEETINGS.

Illinois Elks Ass'n.....Congress hotel
Jack & Jill Plays.....40 E. Oak street

EVENING EVENTS.

"Barber of Seville".....Ravinia park

[Compiled by the Convention Bureau of the Chicago Association of Commerce, to which please send any additions or corrections.

Bright Sayings of the Children

Monny spent the morning playing at Laura's house, but when it came time to go home it was raining, so she was given a raincoat, hat, and rubbers. Monny mildly protested at so much protection, when Laura's mother said sweetly, "Your mother would do the same for Laura, I know."

"She'd do more," observed Monny placidly. "She'd ask her to stay to lunch." I. F.

Five year old Billie wanted to go over to play with a little neighbor boy.

"Oh, why don't you play with your own little brother?" asked mother.

"That blooming, familiar face!" scoffed Billie.

Sally's Fans on Tip Toes for Ball Game List

BY SALLY JOY BROWN.

Well, boys and girl, haven't our champions been playing superlative baseball! If it is any indication of the kind of game we will see at Wrigley field on next Thursday we can look forward to a thrilling afternoon. In their last game of the St. Louis series, they beat their opponents with a score of 6 to 5, much of the credit due to Charley Root's last minute pitching. The Cardinals had been fairly successful up to the eighth inning and the atmosphere was heavy with prospective runs which, added to the three they had already made, spelled defeat for our boys. However, Mr. Root's timely tossing took care of that little matter and the Cubs were saved the drop in points that threatened them.

And yesterday another victory! Well, it won't be long now until they'll be neck and neck with the Brooklyn Robins again and we can sit down and wait for the series. There's little doubt, of course, that it will be played in our own north side park.

Is the suspense of waiting for the list of winners to this party becoming too great? You will try to bear up until tomorrow, won't you? You know the morning paper will give the names of the one hundred boys and girls who will be my guests on next Thursday when the Cubs meet the Brooklyn Robins at Wrigley field. And there will be an announcement of another grand party, too, so don't miss it.

Tomorrow night will mark the farewell performance of Ringling Brothers and Barnum and Bailey circus, the show that has been giving Chicago such a treat for the last week, and the city of tents in Grant park will be dismantled. We don't like seeing these visitors depart because they've been providing such a happy time for all of us. Do you know that in addition to the lovely party they had for us on Thursday afternoon, they have entertained about ten thousand orphans during their short stay?

* *

AMERICANS IN PARIS

[Chicago Tribune Press Service.]

PARIS, August 8.—The following persons have registered at the Paris office of THE CHICAGO TRIBUNE:

From Chicago—Homer V. Johannsen, Mabel Morehouse, Barbara Walden, Lena Walden, Ruth Hyman, Adeline Sylvester, Loretta Street, Josephine Mack, Agnes McMahon, George Howell, Genevieve Darlington, Arthur Sinning, Caroline Reilly, Mr. and Mrs. Henry Hafer, Will J. Engle, Mr. and Mrs. Charles Vopicka, Mr. and Mrs. Willis Powers and Florence Samuels.

From other cities—Elizabeth Rapp and Mrs. William Foster of Washington, D. C.; Mr. and Mrs. Othiner and C. C. Hagermann of Muscatine, Ia.; Mr. and Mrs. W. Allen of Memphis, Tenn.; Mrs. G. Overton of Geneva, Ill.; Mrs. M. Wallingford and Mr. and Mrs. W. H. Stevens of Adrian, Mich.

FARM AND GARDEN
BY PAUL POTTER

To Honor Gardeners.

Flower gardens in a 40 mile radius from the Chicago loop are to be honored this fall by a system of nominations to THE CHICAGO TRIBUNE'S flower garden honor roll. Blank ballots to be filled out with endorsements by two neighbors will be printed in the metropolitan section of THE SUNDAY TRIBUNE Aug. 10.

The plan is to have gardens recommended for recognition. After entries have been sent in judges will visit the flower gardens and the resultant scorecards and decisions will be the basis for this first honor roll which also will be open for additional recognitions in the spring of 1931 and again next fall.

Those whose gardens fail to measure up to standards considered necessary by the judges will be advised what they can do to improve them if they wish to enter their flower gardens for consideration in another six months or again next fall. Scores already have sent in ballots. There are no money prizes, but each garden considered worthy will reward the amateur gardener with an honor roll certificate to prove that his or her garden is an outstanding example of beautiful flowers typical of Chicagoland. The ballots are to be mailed to the farm and garden department of THE TRIBUNE, with the necessary names of candidates and neighbors.

Crane Faculty to Play Pupils to Help Charity

In an effort to give the Camp Algonquin fund a substantial boost, so families of the congested districts will not be disappointed over promised vacations, Crane Technical High school faculty and pupils will play a basketball game Tuesday, Aug. 19, at that school's gymnasium.

The game will be called promptly at 1 p. m., Philip Horvitz, manager, announced yesterday. Tickets will be twenty-five cents and may be obtained from William C. Waterstradt, faculty advisor, at the school, or by telephoning Horvitz at Longbeach 3613. Charles Smidl, Crane Junior college basketball coach, is captain of the faculty team and Stanz Melino of the student team.

It isn't often that a whole family individually and collectively and all at the same time sends in a contribution to the two funds. The Annell family for several seasons has been on the ice and Algonquin honor rolls. Yesterday came $100 in gifts of $10 each from five members of the family, even from Baby Marie.

Another old friend of the camp fund is Mrs. Levy Mayer, who each year sends her gift. This year $25 came in honor of her birthday.

CAMP ALGONQUIN FUND.

Mrs. Levy Mayer	$ 25.00
Oak Park, Ill., Charity Circle	25.00
S. M. McElwain	20.00
Jesse E. Banghart	10.00
Anonymous	10.00
Mrs. Hannah Annell	10.00
Mr. E. G. Annell	10.00
Mrs. E. G. Annell	10.00
Master Charles Annell	10.00
Baby Marie Louise Annel	10.00
Total	$ 140.00
Previously acknowledged	2,662.12
Grand total	$2,802.12

TRIBUNE FREE ICE FUND.

R. Shaffner	$ 10.00
Mrs. Hannah Annell	10.00
Mr. E. G. Annell	10.00
Mrs. E. G. Annell	10.00
Master Charles Annell	10.00
Baby Marie Louise Annell	10.00
Oak Park., Ill., Charity Circle	10.00
Mrs. B. F. Mansfield	3.00
Mrs. O. A. Glasscock	1.00
Total	$ 69.00
Previously acknowledged	3,058.76
Grand total	$3,127.76

All gifts should be made payable to the cashier of THE TRIBUNE.

HOOVER, BIRTHDAY ON SUNDAY, GETS FIRST GIFT FROM SCOUTS

Washington, D. C., Aug. 8.—(AP)—President Hoover today received the first of his fifty-sixth birthday anniversary gifts from a group of picked Boy Scouts from the District of Columbia.

Although the chief executive's birthday anniversary is not until Sunday, the gift, a carved buffalo horn symbolic of pioneer days, was presented because Mr. Hoover planned to leave Washington late today for his Virginia lodge, where he will observe his birthday.

The horn was carved by the boys themselves for Mr. Hoover, who is honorary president of the Boy Scouts of America.

MARRIED

MRS. CLYDE W. GROVE JR.
[Du Bois Photo.]

Mr. and Mrs. Ray Anderson of 4012 Cullom avenue announce the marriage of their daughter, Charity Lucille, to Clyde William Grove Jr.

Paris Style Displays End; Evening Skirts Remain Ankle Length

PARIS, Aug. 8.—(AP)—Paris wound up the autumn style shows in the Rue de La Paix last night without the explosion of a single bomb and now that it is all over the buyers are breathing easier. Nothing more serious than letting out hems, raising waistlines and here and there substitution of dull for shiny fabrics, and some new colors, has occurred.

The famous dressmakers who showed during the last hectic hours of the grand finales put their approval on ankle length evening skirts instead of ground length dresses or longer. In retrospect the outstanding style innovations of the last two weeks are the upward trend of waistlines, tendency of sleeves to take on fancy cuts, and Parisian experiments in gathered skirts.

* *

Indians from Three States Attend Religious Meeting

Lower Brule Indian Reservation, S. D., Aug. 8.—(AP)—More than a thousand Indians from the reservations of three states were gathered here today for the annual Indian convocation of the Episcopal church.

Religious discussions under the direction of thirty-five white ministers occupies the major portion of the program.

* *

WEDDING

Mr. and Mrs. Myer Weinzimmer of 3510 Palmer street announce the marriage yesterday of their daughter, Edna, to Sol Barusch of San Francisco, Cal. After a wedding trip Mr. and Mrs. Barusch will reside in San Francisco.

PATTERNS BY CLOTILDE

[Registered U. S. Patent Office.]

WOMAN'S AND MISS' DRESS.

Up to date women and girls are now appearing in the rôle of the old fashioned girl, and these feminine fashions are charming, also smart. The skirt of this dress is cut in gores and gathered through the waistline, creating a soft effect. The scalloped, capelet collar will be pretty made of a contrasting color. Linen, batiste, crêpe de chine, taffeta, and chiffon are attractive materials to select from.

The pattern, 2603, comes in sizes 12, 14, 16, 18, and 20 years, and 36 and 38 inches bust measure. Size 16 requires 2⅝ yards of 39 inch material with ⅝ yard of 35 inch contrasting.

Order Blank for Clotilde Patterns

CLOTILDE PATTERNS,
CHICAGO TRIBUNE, 220 E. 42D-ST.,
NEW YORK CITY.

Inclosed find $..... Please send me the Clotilde patterns listed below:

Pattern No..... Size..... Price.....

2603.....

Name .....

Number and Street .....

City .....

State .....

Note—Clotilde patterns are made in New York exclusively for THE CHICAGO DAILY TRIBUNE. They are perfect in fit, up to date in style, and the easiest of all patterns to use.

How to Order Clotilde Patterns.

Write your name and address plainly on dotted lines, giving number and size of such patterns as you want. Inclose 10 cents in stamps or coin [coin preferred; wrap it carefully], for each number, and address your order to Clotilde Patterns, CHICAGO TRIBUNE, 220 East 42d street, New York City.

IF YOU LIKE ICED TEA . . . ★
YOU WILL LIKE ICED INDIA TEA
EVEN BETTER

INDIA TEA

★ TO BE SURE THAT YOU GET GENUINE INDIA TEA LOOK FOR THIS MAP OF INDIA ON THE PACKAGE OF TEA YOU BUY.

IF you like iced tea... and who doesn't? ... you'll declare iced India Tea to be the finest you have ever tasted. For India Tea has a real depth of flavor and alluring richness. It is one tea whose fine flavor is never weakened by chilling.

Enjoy iced tea at its best. Use India Tea for your iced tea. To be sure that you get genuine India Tea, look for the Map of India on the package of tea you buy.

INDIA TEA

THREE MEALS A DAY

From the Tribune Cook Book

BY META GIVEN.

An adequate diet maintains health at its most abundant level.

Monday's Menu.

MORNING.
Chilled Grapes
Puffed Cereal
Blueberry Muffins
Coffee Cream.

NOON.
Creamed Chicken on Toast
Celery
Sliced Peaches
Marble Cake
Milk

NIGHT.
Lamb Chops Gravy
Escalloped Potatoes Buttered Kohlrabi
Head Lettuce Thousand Island Dressing
Charlotte Russe
Coffee

Food Talk.

Until a few years ago the soup kettle or pot was found in the thriftiest and best organized kitchens. It was a symbol of preparedness. The stimulating and aromatic contents were always ready for the preparation of soups, sauces, gravies and stews.

Every unneeded scrap of meat or bone, cooked or uncooked, was used. They were covered with water, brought to a boil and simmered slowly about an hour, then skimmed. More simmering and the addition of vegetables—carrots, turnips, onions and celery—were added. And still more simmering. Finally, the stock was strained, put away in a cold place and when cold every trace of fat was removed with a spoon. In summer time the stock had to be reboiled every day, in winter every other day, to keep it in good condition.

Making stock is still a good practice and one not to be discouraged. You may say, "I will never be able to enjoy the foods requiring stock. I have no time to keep the soup pot simmering." Well, there are bouillon cubes for you.

Bouillon cubes may be purchased at almost any grocery or drug store in bulk or in small, tightly covered tin boxes. Beef bouillon cubes are most common, but chicken are available at some stores.

These cubes will take the place of stock in all foods requiring stock. One cube dissolved in one cup of water makes 1 cup of bouillon of medium strength and good flavor. If a hot bouillon is desired it can be served as is, or it can be used to prepare jellied soups. In the making of vegetable, rice, oyster soup or cream soups that need the flavor of some delicious meat stock, bouillon cubes will serve your purpose. Bechamel, celery, Espagnole, Mornay, mushroom or tomato sauces can be made just as well with bouillon cubes as with stock from the pot. When you want some gravy and there seems little of the richly flavored fat in the roasting or sauteing pan with which to make it, augment its flavor with a bouillon cube dissolved in ½ cup of water and proceed as in the making of any other gravy.

If you have never learned about the great convenience and the quality of the modern bouillon cube, try it and then let me know how you like it.

Marble Cake

3 cups pastry flour.
4 teaspoons baking powder.
¾ cup butter.
2 cups sugar.
4 eggs.
1 cup milk.
¼ pound [four squares] chocolate, melted and cooled.
1 teaspoon cinnamon.
½ teaspoon cloves.
½ teaspoon vanilla.

Assemble the ingredients. Light oven and set it at 350 degrees Fahrenheit. Oil the pan or line with paraffin paper. Sift the flour and measure. Resift with baking powder. Cream butter until it is plastic and a light lemon color. Add sugar in several portions, creaming well after each addition. Add the eggs one at a time, beating the mixture well after each egg is added. Add the flour mixed with the baking powder and the milk alternately, beginning and ending with flour.

Beat for about 25 seconds after each addition of flour and two or three times after each addition of milk. Place one-third of the batter in another bowl. Add to this the melted chocolate and the spices and flavoring. Mix well.

In a well oiled deep round cake pan, with a tube in the center, place a layer of the white dough, then a layer of the dark, then a layer of white, then dark, and continue using up the batter, leaving a white layer on top.

Bake in a moderate oven [350 degrees Fahrenheit] for 50 minutes. This batter may also be baked in layer cake pans. Yield: 18 servings. One serving: Total, 276 calories; protein, 18 calories; fat, 103 calories; carbohydrates, 155 calories.

This is a delicious cake.

Tie-On Clothes Win Favor of Parisiennes

BY BETTINA BEDWELL.

PARIS.—[Special.]—The smartest Paris frocks are tied on somewhere. With the new fitted lines some sort of fastenings became essential and hooks and eyes are apt to show and snap fasteners to unsnap. The logical solution, then, was the draped and tied-on frock which is, so to speak, self-adjustable, for if the wearer gains or loses a few ounces, it can be pulled in or let out, ad lib.

Practically all the Paris couturiers offer some version of the tied-on idea that is typical of the apparent carelessness which has become the ideal of chic. Schiaparelli first used it in her apron dresses that unfold flat, so they're easy to press, and when they're draped around and tied front and back—wherever the lines of the dress indicate—look most sophisticated and complicated.

Madeleine won the blessings of all the "stylish stouts" by her separate tie-on tunics, positively fool proof, that could be placed wherever the waistline was most becoming. Louise-boulanger features tie-on over dresses, tunics and fischus that can vary the effect of the underdress and do much to help out slightly overweight or underweight figures.

Patou has an apron skirt that opens out flat. Chantel, Madeleine and others show laced up belts, hip yokes and even blouse yokes that can be let out or taken in an inch or two without spoiling the silhouette.

Sketched today are three tie-ons that have found favor with smart Parisiennes. At the left is a tie-on coat dress, draped at the waist by shirrings, front and back. The tunic skirt, at the upper right has a bayadere sash-yoke that wraps twice round the figure and is knotted at the left of the waistline; it has a circular and gathered flounce.

Below is shown a circular skirt to be worn over a whole frock or with a separate blouse. Its hip yoke laces up on both sides of the front.

A FRIEND IN NEED

BY SALLY JOY BROWN.

Book Donation.

"I have a collection of books which I should like to give to some organization which circulates them to people who cannot buy books. Included among them are fiction, biography, etc. H. Y."

Some club or institution will find much to interest its members in this group of books. Write me, if you'd like to have them for your library; please do not telephone.

EMBARRASSING MOMENTS

Picking Up.

I was crossing one of the busiest corners in the loop the other day. When I was in the middle of the street the signal turned red and as it did so my crystal beads broke and I picked up a few and hurried to the other side. Every one around me picked up a few also and when I arrived on the other side they all offered their contribution. I was very much embarrassed. E. N.

NO WONDER YOU FEEL SICK

When Constipation Gets Its Grip You Can't Keep Well.
What You Need Is Kellogg's ALL-BRAN

That tired feeling, that persistent headache, that bad breath are often symptoms of constipation.

There is only one thing to do—*clean out your system.* Do it now or you may be seriously sick. Your intestines are clogged because you have not eaten enough roughage. And there is no better roughage than that healthful, appetizing cereal—Kellogg's ALL-BRAN.

ALL-BRAN is a natural food that brings natural results regularly. Its fiber content sweeps the intestines clean of poisonous wastes. Much better than habit-forming pills which become useless unless their dose is increased.

In addition, Kellogg's ALL-BRAN is rich in iron. Scientific research has proved that practically all of this iron goes into the blood—bringing the glowing color of health to the complexion and strengthening the entire body. A wonderful way to enjoy keeping well!

You will like the nut-sweet flavor of ALL-BRAN. Ready-to-eat with milk or cream—fruits or honey. By letting ALL-BRAN soak a few moments in milk or cream, its rich flavor is brought out.

Use Kellogg's ALL-BRAN in making muffins and hot breads. Recipes on the package. Sprinkle it into soups, on salads. Mix it in scrambled eggs or meat loaf, add it to every diet.

Kellogg's ALL-BRAN is guaranteed. Just eat two tablespoonfuls daily—recurrent cases, with every meal. Sold by all grocers. Served in hotels, restaurants, on dining-cars. It is the original ALL-BRAN in the red-and-green package. Made by Kellogg in Battle Creek.

Kellogg's ALL-BRAN
Improved in Texture and Taste

Simple Fare Will Help You to Lose Those Extra Pounds

BY ANTOINETTE DONNELLY.

One way to reduce is to send your cook off to the country with the children and do your own cooking for a while. Of course, you could let the treasure go back to the old country for a visit, if you haven't any children to send to the country. But what living on a simple, simple fare can do to an overstuffed figure was revealed the other evening in the report of an eight pound loss in a little over three weeks, due to the regular cook's absence.

The improved looks and feelings of the narrator prove what we women all know that if there is food around and it is tempting, we will eat regardless of the havoc it plays with a waistline. If it is not around, we can restrain ourselves with rare good nature.

Another thing we know is that we can get along beautifully for three or four weeks in the summer time on a most restricted diet. Fruit and salads composed for the most part the meals reported by the woman who lost eight pounds. These she could get ready without much fuss, and in this instance, because they were easier to prepare, she held to them throughout the month's time.

It takes a stout heart and a strong will to be dictator in one's kitchen if there is installed there one possessed of an equally strong heart and will and pride in her pies and there is no doubt in my mind that much fat that decorates the landscape is due to the fact that women keep on eating what is set before them. Sometimes even to be agreeable, wishing strongly they would be served more simple fare.

Anyway, it may be interesting to you to know exactly what the eight pound loser lived on during her cook's absence. Usually for breakfast she had the juice of two oranges, one slice of toast and butter, and coffee with cream and sugar. For lunch she ate a big bowl of salad—varying the type of vegetable or fruit, but favoring the combination salad into which lettuce, tomatoes, celery, radishes, and the usual oil and vinegar dressing went.

Supper [for dinner was only an invited-out occasion] was made up of a fresh fruit dish—peaches, strawberries, raspberries, or some fruit served with cream and sugar, a roll and tea with lemon. And much water drinking between meals. That, the woman subscribed to conscientiously. It would not do to subsist on this diet for long, but in the summer months if one is overweight, it is a simple, sane, and effective way of shedding a few extras.

* *

BEAUTY ANSWERS

G. V.: THE SIZE OF THE knuckles can't be decreased, but by building up the rest of the hand they may be made to appear smaller. Massage the hands with pure olive oil or a good cold cream.

AMUSEMENTS.

RAVINIA OPERA 8:15 TONIGHT
with CHICAGO SYMPHONY ORCHESTRA (90 Men)
BARBER OF SEVILLE: Macbeth. Tokatyan, Bastola, Lazzari, Trevisan, Papi; Sun. at 2, BOHEMIAN CONCERT (all seats free) DeLamarter, conductor; Welcher, Jiakra, soloists; 8:15, MME. BUTTERFLY: Rethberg, Martinelli, Bourskaya, Bastola, Oliviero, Cavadore, Cehanovsky, Papi; Mon. ANIMA ALLEGRA (The Joyous Soul): Bori, Chamlee, Macbeth, Bourskaya, Windheim, Trevisan, Cavadore, Page, Papi; Tues. FAUST: Gall, Johnson, Rothier, Danise, Pagni, Hasselmans; Wed. CAVALLERIA RUSTICANA & PAGLIACCI: Rethberg, Chamlee, Bastola, Pagni, Papi; Marlo, Martinelli, Danise, Cehanovsky, Papi; Thurs. at 2, CHILDREN'S CONCERT (all seats free) DeLamarter, conductor; 8:15, SECRET OF SUZANNE & VIDA BREVE: Bori, Tokatyan, Windheim, Papi; Bori, Tokatyan, D'Angelo, Defrere, Cehanovsky, Page, Scott, Hasselmans; Fri. BOHEME: Marlo, Martinelli, Maxwell, Bastola, Defrere, Lazzari, Papi; Sat. BARTERED BRIDE (Die Verkaufte Braut; in German): Rethberg, Chamlee, Windheim, D'Angelo, Bourskaya, Maxwell, Cehanovsky, Page, Scott, Hasselmans. Phone Hollycourt 2900 from Chicago (no toll). From suburbs, Highland Park 2727. Gate admission, $1.25. 400 free seats. Reserved seats, $1.25, $1.50, $2.00, $2.50, $3.00, $3.50. Transportation: C. & N. W. Ry., regular schedule and 7:25 special. $1 round trip (not incl. admission); or North Shore Line regular schedule and 5:48 special Dorchester Ave. stopping intermediate points. Adams and Wabash 7:15, Wilson Ave. 7:25. Round trip $2.25 incl. admission, or $1 and coupon book ticket.

GRANT PARK—7th St. Entrance
TWICE DAILY
LAST 2 DAYS
(Last Time Sunday Night, Aug. 10)
RINGLING BROS. AND BARNUM & BAILEY COMBINED CIRCUS
Doors Open at 1 and 7 P. M.
Performances at 2 and 8 P. M.
PRICES—(Admitting to the Circus, Menagerie and General Admission Seats): Adults, 75c; Children under 12 years, 50c. Grand Stand Seats, including Admission, $1.50 to All.
Downtown Ticket Sale at Marshall Field & Co. and Lyon & Healy's, Jackson Blvd. and Wabash Ave

RIVERVIEW
Western—Belmont—Clybourn—Roscoe
BEGINNING TODAY
MARDI GRAS CARNIVAL
32 Nightly Prizes—Mile-Long Parade

STUDEBAKER TONIGHT 8:40 $2 MAT. TODAY
MURRAY PHILLIPS Presents
Lou TELLEGEN
IN A NEW COMEDY
"LOVE TECHNIQUE"
By LESTER COLE
Evgs. $1 to $3. Mats. Wed., Sat., 50c to $2.

WRIGLEY FIELD
CLARK AND ADDISON STREETS
BASEBALL TODAY
Cubs vs. Boston
GAME AT 3 P. M.
Box Seats on Sale at A. G. Spalding & Bros. 211 S. State Street, and Wrigley Field

EDGEWATER BEACH HOTEL
BEACH WALK
DANCE SATURDAY NIGHTS TILL 12:30
Week Nights till Midnight—Concert Sundays
DAN RUSSO and His Edgewater Beach Hotel Mariners
MIDWEEK FROLIC—WED. EVE., AUG. 13

APOLLO POPULAR MATINEE TODAY
The Fastest, Rowdiest Comedy of the Year
Sisters of the Chorus
with EDNA HIBBARD
ENID MARKEY and a Great Cast

RIALTO Mate at Van Buren Continuous 11-11
BURLESQUE
"SHAMBLES"—Tonight at 12
Mat. & Nite, 1.00—Balc. 75c

BOOKS

'Outlaw Years' Tells Story of Land Pirates

Also Gangsters' Plot for Slaves' Rebellion.

BY FANNY BUTCHER.

"The Outlaw Years," by Robert M. Coates. [Macaulay.]

Although many writers nowadays give the impression that "The Outlaw Years" would be a perfect title for a history of current affairs in our fair country, Mr. Coates is not concerned with the manifestations of present day bootlegging, gang warfare, robbery, and murder which flourish with green bay tree luxury these days.

R. M. COATES.

The outlaw years that he records are those of a hundred years and more ago. Then the principal way from the eastern coast to the thriving towns of the Mississippi—Natchez and New Orleans—was over what was called the Natchez Trace, a wilderness of land and water which nurtured not only hostile Indians, hungry alligators, and grinding eddies but which was the breeding place of land piracy, one of the most virulent forms of robbery, murder, and torture.

Mr. Coates makes no comparisons between those days and these in his interesting volume, but if the murder of a handful of men in a garage seems like wholesale murder to you read the stories of whole flatboat loads of men, women, and children that were cold-bloodedly set upon and murdered, innocent victims whose only crime was the possession of money or provisions which bands of river pirates needed.

If you are a stranger to Chicago and tremble to walk down her highly advertised streets lest a stray bullet from a slightly gay gangster's gun penetrate your vitals, read of the casual way in which one of the Harpes would whip out a revolver when he came upon some one who looked mildly prosperous and plant a bullet between his eyes.

It is a rare holdup man today who would put you through the inconveniences that the Harpes did their victims before they shot them. They made them take off all of their clothes and stand up naked to be shot dead. Why? So that, once the bullet had whanged to its goal, the body could be disemboweled and filled with sand or stones, sunk to the bottom of a pool or river, and thus leave no traces to point to the murderer's identity. In those days a man who was robbed and let go was looked on as a mistake by the bandit craft. He was a constant menace. Only a dead man, and one not only dead but disposed of, could tell no tales. They were a pretty c... those gangs of the early nineteenth century.

One of them, Murrel, one of the five most spectacular ones that Mr. Coates tells of, not only was highwayman, murderer, and stealer of slaves but he was a statesman as well. It was Murrel who conceived the idea of a vast uprising of the slaves against the whites, a general massacre of landowners, their wives and their children, with the slaves each allotted one white woman apiece. Truth is indeed stranger than any fiction. How far the plot would have materialized never will be known, for a young man, bent on finding out whether Murrel had stolen the slaves of a nice old parson who had befriended him, cast his lot with Murrel. Amazingly, the master bandit not only made that man one of his clan but he related, with dates and names, all of his major crimes, all of his tremendous wild plot for the overthrow of the decencies. That one lone young man brought the head of the organization to justice, but so fickle is public opinion and so powerful were the webbings of the plot that the country refused to believe the young man's stories of a vast rebellion. The rebellion went on, despite the leader's imprisonment on the charge of slave stealing. It was only again averted by the merest chance of fate.

Then, as now, the better elements of the settlements were inclined to let the ruffians do what they pleased among themselves. They woke up almost to find themselves entirely in the hands of the gangsters. Once the decent people realized what was happening and was about to happen there arose such a passion for hangings as the country never had known before. Trees, door posts, it mattered not what, served as gibbets.

Mr. Coates handles all of his explosive material with the utmost calmness and poise. "The Outlaw Years" is that fact which is so much more thrilling than any fancy. It is the August choice of the Literary Guild.

"ONCE IN MY GARDEN" IS LATEST OPUS OF MR. H. M. TOMLINSON

BY FRANK SWINNERTON.

LONDON. — [Special Correspondence.]—H. M. Tomlinson is showing himself a true Englishman. He has taken to gardening. His conversation is full of rockeries, herbaceous borders, bulbs, budding, and rich loam. And he has an ambition. This ambition is nothing more nor less than the will to grow blue gentians, which he regards as the finest flowers in the world.

H. M. TOMLINSON.

I have told Mr. Tomlinson how to grow gentians. I have told him to strew the seeds negligently upon the stony paths of his garden, and insult them with offensive words. They will grow in such circumstances, but in no others.

Mr. Tomlinson pays no heed to my warnings. He proposes to visit me. "And," says he, "I swear I'll come with gentians in my buttonhole—even if I have to buy the plants on my way!" This will show how deep the true gardener's ambition has gone with him. I hope that we shall not have to wait for a new book from Mr. Tomlinson until he has grown gentians to his liking. What the world needs nowadays is not so much rockeries as masterpieces!

Speaking about rockeries reminds me that the best rockery I have ever seen is that in John Galsworthy's Sussex garden. It is not the usual little heap of stones containing aubretia and saxifrage, but is a large affair with beautifully contrasted pockets of every hue.

Something rather odd has just happened in London. A book published a year ago has just been "discovered" as a neglected masterpiece. The book is—rather unattractively — entitled "Living." It's author, who wrote another book called "Blindness," has adopted the not especially striking pseudonym of "Henry Green." And the discoverer is Mr. Evelyn Waugh, who has written an article proclaiming that Mr. Green does for the novel what Mr. T. S. Eliot is doing for poetry.

I am sure, too, that something of the same kind will happen in America to Mr. William Faulkner, whose "Soldier's Pay" is recently published in this country, although I believe it was published in the United States some time ago. Mr. Faulkner, unless I am much mistaken, is destined to attain great fame in England as the author of "Soldier's Pay" and "The Sound and the Fury."

Shining Heroes, Black Villains Sell His Books

So Mr. Wright's Score Nears 10 Millions.

"Exile," by Harold Bell Wright [Appleton], brings to an audience of approximately 737,443 readers passionately awaiting it, Harold Bell Wright's latest novel. That figure is not a wild guess, but one which auditors have attested. Of the twelve novels which have preceded "Exit," the publishers give proof that they have sold approximately 737,443 copies of each. Of them all some figure like 9,849,316 represents the copies sold. If any other living author in America can offer statistics to prove that he has sold almost ten million copies of twelve books let him step up and yank off the brow of Mr. Wright the wreath in which is spelled with immortelles "The best selling author in the United States."

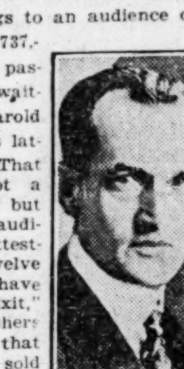

HAROLD B. WRIGHT

The most popular author in the country has his following outside the cities. It is not New York and Chicago and Boston that buy almost 750,000 copies of every Harold Bell Wright book. It is the five and ten copies that are sold in literally thousands of hamlets that have piled up that sale. Harold Bell Wright is—figures prove it—the ideal writer of the American reading public.

Of the "American reading public," in the sense of those few in every community who have a definite and passionate interest in the printed page and in the art of creative and critical writing, Mr. Wright can scarcely be said to be the favorite. The critical minority find his novels unconvincing, both as to plot and as to similitude to life. The less critical majority find his plots perfect.

What the critics would feel was a very, very long arm of coincidence in Mr. Wright's novels, they would call fate. Their own experience and the lives of their friends would be cited as examples of how mysterious and coincidental fate often is. Critics of life as well as of literature have been coming more and more to think that while theoretically black is perhaps a presence of all colors, white an absence of them, there is no absolute black and no absolute white. Life is mostly painted in shades of gray, they say. Mr. Wright never has compromised with the black is black and white is white theory. To him the presence of vices makes the whole man a villain.

The pure [whether woman or man] is unsullied by the presence of any moral color. Therein perhaps lies the tremendous popularity of Mr. Wright. He has reduced life to the fundamental principle that despite all evidences to the contrary in the outward manifestations of life, virtue always triumphs, fate rewards the righteous, and wickedness is punished. America as a nation apparently craves that doctrine, for it certainly eats up his books.

"Exile" has as its theme song, "All the World's a Stage," and Mr. Wright works out his idea by the introduction of a melodramatic play which fills half of the book. F. B.

* *

Well Spent Hours.

The latest additions to the incomparable one hour series published by Lippincott are "An Hour on Christianity," by Llewellyn Powys"; "An Hour of Physics," by A. N. da C. Andrade, Quinn professor of physics in the University of London, and "An Hour of American Drama," by Barrett H. Clark.

SCIENCE STORIES WELL TOLD IN CHILDREN'S BOOK "FINGERFINS"

BY AGATHA L. SHEA.

[Director of children's work for branches Chicago public library.]

"Fingerfins," by Wilfrid S. Bronson [Macmillan].

"Lucian Goes A-Voyaging," by Agnes Carr Vaughn [Knopf].

"Boyways," by Arthur E. Hamilton [John Day].

Wilfrid S. Bronson's "Fingerfins—A Tale of a Sargossa Fish," is a rare combination of fact, imagination, and good humor which is decidedly worthy of attention. It is the story of one of the strangest of the little creatures that live in the floating weeds of the Gulf stream and the Sargossa sea, a small fish with hands so like our own that the artist named it "Fingerfins."

Very interesting, indeed, is this life story of Fingerfins, who carries his own fishing rod fastened to his forehead, and with eyes that never close is always on the watch for food and enemies.

The author was one of the staff artists on a scientific expedition, and he has told the story in pictures as well as text. Mr. Bronson is an artist, but he must also be a student and lover of children for he has made both text and pictures so infinitely appealing to them, and seems to possess the happy faculty of combining humor with fact. It is, throughout, an unusually delightful book which should not be overlooked by those who complain that their children will read nothing but fiction. Any child of nine or older will read this book and enjoy it.

Another book which boys and girls who like "Gulliver's Travels" and Baron Munchausen's stories should not miss is Agnes Carr Vaughn's "Lucian Goes A-Voyaging." This is an adaptation of an old Greek tale written some two thousand years ago. The amazing adventures of Lucian will call forth many laughs, and children who like frankly imaginative stories will like it.

A book of interest to camp directors or any who work with groups of boys is Arthur E. Hamilton's "Boyways." The author is an authority on the psychology of boyhood, and writes from many years of experience with boys in camps. The book is marked with sympathetic understanding of the boy problem from many angles and is of value to the parent as well as to workers with children.

Some Clews About Book Selling and Problem of Morals

On Aug. 1 the 75 cent reprint of "All Quiet on the Western Front" was issued by Grosset & Dunlap, which isn't startling news, because all popular novels sooner or later get into the reprints, but it is startling news that their edition will be printed from the English and not the American text.

When the book was published in the United States last year one chapter was omitted, and the public thought that the chapter—which appears in all of the European editions in all languages—was something very exciting, so they booklegged the book from Canada.

The reason the English edition was not allowed to be sold legally in the United States was not because it was refused entrance into the country on grounds of obscenity, but because when an American publisher publishes a book here any other edition is contraband through the copyright laws.

The case of Wells' "Outline of History" was a famous one. Once it was published in this country it was illegal to import it, either in the original parts or in the bound volumes. There certainly was no question of morals in that case.

Research Key to Three Books About Lincoln

Mrs. Honore W. Morrow's Novels Are Explained.

BY ALTA MAY COLEMAN.

NEW YORK.—[Special Correspondence.]—With "The Last Full Measure" Honore W. Morrow completes her Lincoln trilogy. The very nature of her material makes this final novel more dramatic than "Forever Free" or "With Malice Toward None," for it deals with the last two weeks of Lincoln's life, contrasting the gay peace celebrations of Washington society with the dark secrecy of the J. Wilkes Booth plot.

MRS. H. W. MORROW

Mrs. Morrow's gift of giving vividness to figures and scenes from the past we discovered by determined questioning last Tuesday is rooted in the thoroughness of her research. "Gift?" She shook her head and substituted "persistence," telling of her pursuit through volume after volume for details she never used. She drew an architect's plan of the White House, designating the furnishings of each room, showing us that the novelist who pictures an authentic arc must first have persistence to draw the full circle.

A tall, graceful woman is Mrs. Morrow, with the black, black hair, and wideset blue eyes of some Irish ancestor, though she is American enough, goodness knows. Like all other authors of accomplishment we have met, Mrs. Morrow scoffs at the word "inspiration," shuts herself away from temptation to play with the children for her allotted working hours six days a week. "But you can call all writers gamblers," she declares, "for they know full well that what they write never will please themselves and mayhap nobody else, but once their minds are set on a tale they recklessly gamble away months and years."

Henry L. Mencken is being teased by the New York dailies about his engagement to Sarah Bowell Haardt of Baltimore, whom he will marry Sept. 3. All Mr. Mencken's pronunciamentos on the joys of bachelorhood are being hurled at him in quotation marks. Miss Haardt is a well known magazine writer: her first novel, "The Making of a Lady," will be published this fall. Week-end house parties in this vicinity, usually devoted to the most frivolous literature, if any, have gone haywire over Leo Markun's "Mrs. Grundy," because this brilliant and erudite history of four centuries of morals has been discovered to contain on every page some spark for starting frivolous conversations appropriate to all occasions.

Meetings and Lectures

On Tuesday afternoon Prof. Charles Read Baskervill will lecture on "Shakespeare's Political Ideals," on Wednesday Prof. Walter Starkie, Dublin university, will discuss "Writers of Modern Ireland," and on Friday afternoon Prof. Douglas Waples will talk on "What People Like to Read About." These three lectures will be held at 4:30 p. m. in the Harper assembly room of the University of Chicago.

AMONG THE NEW BOOKS

BY THE LITERARY EDITOR.

FICTION.

Tatter'd Loving by Phyllis Bottome [Houghton Mifflin] is the story of a woman who lived for love—receiving it, not giving it.

Beau Lover by Carman Barnes [Liveright] is the story of girls just out of school and their beau lovers, written by an old woman of seventeen.

White Jade by Maude Meagher [Houghton Mifflin] is the romantic story of a Chinese Helen of Troy of the T'ang period, who quenched her age in a sea of blood.

Exile, by Harold Bell Wright [Appleton], is the story of a great love by perhaps the best selling author in the United States.

This Day and Time, by Anne W. Armstrong [Knopf], is the story of a valiant and noble woman in the Blue Ridge mountains.

Strangers May Kiss, by Ursula Parrott [Cape Smith], is an intense, human tale of love and marriage to the wrong man by the author of "Ex Wife."

MYSTERY.

The Actress by Arthur Applin [Duffield] is a murder mystery tale of the stage.

The Secret of the Bungalow, by Robert J. Casey [Bobbs-Merrill], has the same demon Jim Sands, ex-newspaper reporter, as the snooper who solved the "Secret of 37 Hardy Street."

Derelict, by Joseph T. Shaw [Knopf], is a mystery adventure that takes place on a sinking ocean liner.

The Lion and the Lamb, by E. Phillips Oppenheim [Little-Brown], is all about a young man—who later became a lord—and a band of criminals, the Lambs, and what happened when they collaborated and fell out.

Fifteen Rabbits, by Felix Salten, a charming record of the lives of simple creatures, in the same manner as "Bambi."

The Redman Cave Murder, by Elsa Barker [Sears], is, its publishers say, "by far the best detective story we have yet published."

ABOUT PEOPLE.

A Lady Who Loved Herself, by Catharine Young [Knopf], is a vivid biography of Mme. Roland, one of the most appealing figures in the French revolution.

Joseph Fouché, by Stefan Zweig [Viking], is a stirring life history of the man of whom Napoleon said: "I have known only one really perfect traitor."

Water and Gold, by Lewis Stanton Palen [Dutton], is the record of a passionate and desperate adventurer.

Shutter of Snow, by Emily Holmes Coleman [Viking], is an astonishing document of a woman's journey through insanity to health.

Back Numbers, by "Stet" [Smith], is a series of reconsiderations of Victorian authors.

Laughing Through, by Nina Wilcox Putnam [Sears], is the gay autobiography of one of the most written of women in America, because she finds herself always good copy.

ABOUT PLACES.

Spain, by Salvador de Madariaga [Scribners], is an important study of his native land by an intelligent Spaniard as well as a fine scholar.

The Roads of Spain, by Charles L. Freeston [Scribners], is a practical guide for motorists. Both this book and "Spain" are discussed this week in Mr. Swinnerton's London letter.

Uncle Sam's Attic, by Mary Lee Davis [Wilde], is Alaska.

New England Vista, by Walter Prichard Eaton [Wilde], is a collection of short pieces mostly about the Berkshires.

The Santa Fé Trail, by R. L. Duffus [Longmans-Green], is the recreation of a romantic epoch in American history.

A Ford Crosses Soviet Russia, by George S. Counts [Stratford], is a record of a motor trip through Russia, an intimate study of the Russian interior, by a professor at Columbia.

Legendary Germany, Oberammergau and Bayreuth, by Regina Jais [Dial], is a pleasant, chatty, guide book.

POETRY.

Modern American Poetry [Harcourt Brace] is a "Critical Anthology" edited by Louis Untermeyer.

The Cheerful Cherub by Rebecca McCann [Covici Friede] is the second series of those amusing quips.

If You Know What I Mean by Joseph Easton McDougall [Dutton] is a volume of gay and light verse.

The Song of Tiadatha by Owen Rutter [Duffield] is a cheerio-serio epic of the war and Tired Arthur.

BEST SELLERS OF THE WEEK

FICTION.

"Years of Grace," by Margaret Ayer Barnes.
"The Young and Secret," by Alice Grant Rosman.
"Laments for the Living," by Dorothy Parker.
"Strangers May Kiss," by Ursula Parrott.
"The Last Full Measure," by Honore W. Morrow.
"Chances," by A. Hamilton Gibbs.

NONFICTION.

"The Story of San Michele," by Axel Munthe.
"Roosevelt," by Owen Wister.
"Lone Cowboy," by Will James.

First Printing, 80,000 copies
The Most Amazing Biography of the Year
LONE COWBOY
My Life Story
by WILL JAMES
Author of »Smoky« etc.
With 60 illustrations by the author
Humor, pathos, thrills, Western lore — here is the biography that has everything — plus 60 superb Will James drawings.
at your bookstore. $2.75
Charles Scribner's Sons, New York

THE YOUNG AND SECRET
By Alice Grant Rosman
Author of "The Window" and "Visitors to Hugo."
Best Seller on the American Continent
"Gay and delightful. Extraordinary and amusing gallery of characters."—New York Times.
"The rarest kind of fiction in the world—the kind that everybody likes unreservedly."—Chicago Tribune.
"The lovers are likable, human and sensible, and their friends, too, seem creatures of intelligence and good humor."—N. Y. Herald Tribune.
"It has the fresh, spicy pleasantness of cooled watercress on a hot day."—Cleveland Press.
MINTON, BALCH NEW YORK

The Diary of a Lost Soul
NO BED of ROSES
by O. W. 3rd Printing on Press
$2. MACAULAY • PUBLISHERS • N. Y.

Crime 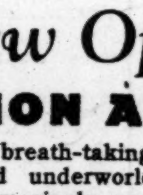 Stories PLUS!
The new Oppenheim
THE LION AND THE LAMB
In this breath-taking novel of London's fashionable world and underworld, Oppenheim presents Tottie Green's amazingly unscrupulous gang of thieves and murderers. The Retail Bookseller calls it "even better than usual." $2.00
The new Beeding
THE FOUR ARMOURERS
Beeding's famous character, Colonel Granby of the British Secret Service, matches wits against an implacable group of armament makers attempting to obtain control of a formula which makes war impossible. $2.00
The new Connington
THE TWO TICKET PUZZLE
An Inspector Ross detective story. The London Daily News says: "Connington's method is deservedly famous. This is the Connington method to perfection." $2.00
Read any one of the three stories listed above and you'll quickly realize that, all claims to the contrary, no one publisher has a monopoly on the best "crime story" each month
These books are for sale at all Booksellers
LITTLE, BROWN & COMPANY
Publishers, Boston

Lure of the Open Road RED WAGON
The lure of the open road is here. —Philadelphia Ledger
The love of the circus and the love of the free life of Romany. —Detroit News
All who liked The Good Companions will surely like Red Wagon. —Buffalo News
RED WAGON Thrill of the Circus
By LADY ELEANOR SMITH
The author actually knows the big top and the eternal magic of the life that teems around it. —New York Sun
A generous romance, a sincerely and deeply felt theme. There is no better story of the circus. —New York Post
Its flavor and fragrance will vivify even the most languid imagination. —Boston Transcript
Charm of the RED WAGON Gypsy Trail
$2.50 all stores BOBBS-MERRILL

Fifth Printing . . .
ROOSEVELT
THE STORY OF A FRIENDSHIP
By OWEN WISTER
This "adventure in personality", unavoidably delayed in publication, is now repeating with the public the same unusual reception it received prematurely from the leading reviewers of the country.
Three editions have been exhausted within a week and the fourth large printing is now in press. Get a copy today for your vacation or week-end, and you will agree that "the charm with which Owen Wister writes sets this book apart from all other books ever written about Roosevelt."
At All Bookstores Now—$4.00
THE MACMILLAN COMPANY ~ NEW YORK

BOOK EXCHANGE
THE MAIL ORDER DEPT. OF OWEN DAVIES is fully equipped to handle all mail orders with promptness and intelligence. If you buy your books by mail your name should be on our mailing list. August catalogues of unusual and EXOTIC books will be sent upon request.
OWEN DAVIES, BOOKSELLER, 1352 N. Clark-st. Mohawk 6843.
THE ARGUS BOOK SHOP OFFERS COMPLETE edition of YAMA by Kuprin at $3. De luxe edition of WELL OF LONELINESS published at $25, special price $7.50, or new complete edition at $2.
THE ARGUS BOOK SHOP, INC. 333 S. Dearborn-st. Phone Wabash 7588.
SEND FOR OUR FREE CATALOGUES OF RARE BOOKS AND FINE BINDINGS, DE LUXE EDITIONS, SETS AND MODERN FIRST EDITIONS. COME IN AND BROWSE AMONG OUR SHELVES. WILLIAM TARG, BOOKSELLER, 808 N. CLARK-ST. DELAWARE 2205.
$2.50 and $2 Books, 50c Each
Brand new fiction and mysteries—genuine $2.50 and $2 books, on sale at 50 cents each, 3 for $1.35. All clean, new 1930 stock. BAUDE-DOLL, 1218, 105 W. Adams.
McCONICO'S BOOK AND MAG. STORE, 3961 S. State-st., Chicago, Ill.: out of print books and back issue magazines supplied.
LATEST BOOKS—TERMINAL BOOK SHOP rental libry. 3337 Lawrence. Juniper 10014.

WHAT TO MIX WITH

THE ART OF DRINKING
A book of recipes for cocktails and other drinks, each with an appropriate canape. With this unique feature—the index is arranged by ingredients, so that what you have is all you need!
by Dexter Mason
Invaluable to the host or hostess who cares for the amenities, as well as the digestions of one's guests.
A SALUTARY WEEK-END GIFT! $1
Farrar & Rinehart, 12 E. 41st St., N.Y.

BOOK SALE EXTRAORDINARY
20%-75% Reductions ON FRESH COPIES OF LATE BOOKS
Also STANDARD SETS in FINE BINDINGS
Phone Ran. 5520 KROCH'S
206 North Michigan Ave.

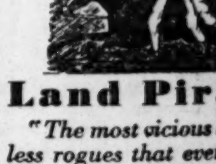
Land Pirates!
"The most vicious and heartless rogues that ever went too long unhanged." They terrorized the Mississippi frontier from 1800 to 1835, robbing, mutilating and debauching with implacable intensity. "Vigorous, humorous, salty, detached handling of actions," says CARL VAN DOREN.
THE OUTLAW YEARS
By Robert M. Coates
LITERARY GUILD SELECTION
$3. Macaulay • Publishers • N. Y.

A Leading Best Seller Already!

FRENCH LEAVE
By JEANNETTE PHILLIPS GIBBS
A sparkling novel of Bohemian Paris—of an American girl who goes to live with an artist "without benefit of clergy." Don't miss it! Already in its fourth large printing.
$2.50 at all Booksellers
LITTLE, BROWN & CO. Publishers, Boston

What kind of adventure thrills you most?
SEA-ROVING? GOLD-HUNTING? POLICE-WORK? FRONTIER-LIFE? FIGHTING?
Charlie Hedlund had them all—and more! This sailor and soldier of fortune packed more adventures into his early years than ten men have in a lifetime. Ask your bookseller about his story.
WATER AND GOLD being the true adventures of CHARLES G. HEDLUND
$3.00 at all bookstores DUTTON

SECTION TWO
SPORTS
MARKETS
WANT ADS

Chicago Daily Tribune

THE WORLD'S GREATEST NEWSPAPER

The Tribune's Telephone Number Is
Superior 0100
Fiction, Biography, Poetry for Sale in the Book Exchange in Today's Book Section!

SATURDAY, AUGUST 9, 1930.

TWO HOMERS HELP CUBS BEAT BRAVES, 6-1

500 PAIRED IN TRIBUNE GOLF; AGES 14 TO 77

Meet Gives Duffer a Break.

Five hundred golfers will be playing today and tomorrow in a tournament of the greatest scope in the history of the sport. That tournament is THE TRIBUNE'S public links meet, which offers the duffer and the expert an equal chance.

While the average competitive event draws comparatively young players with a fair degree of skill, this has attracted contestants of every age, every walk of life and every grade of ability from the par golfer to the one who shoots 135.

There is 77 year old John McIntyre, who feels that he has worked long enough and is spending the summer playing golf in Columbus park, and there is Milton Sabath, a youngster of 14, who has sent in his entry together with that of his father, Judge Joseph Sabath.

Men who work in offices, machine shops, department stores and factories; lawyers, doctors and other professional men—all have THE TRIBUNE golf tournament in common. This is where their interests meet.

Never See Opponents.

They never see their opponents. They do not know whether they are tall or short, fat or lean, young or old. But they do know that they are skillful enough to command respect and not skillful enough to be unbeatable.

Nobody is matched out of his class. Pairings are made with the cards of the contestants as references. Those who shoot 80 are matched against others who shoot 80 and those who whose best is 120 go up against opponents of similar caliber.

If a contestant is beaten he is not forced out of the tournament. He is matched again the next week and play continues throughout the summer. In the end prizes will be awarded to those who have competed in the greatest number of matches as well as to those who have the greatest number of victories to their credit.

And there's another feature of this tournament which makes it different from any other. Matches are played on the course which each competitor likes best at any time of the day he finds convenient. He has no appointment to keep and must do nothing out of his regular routine.

Mystery Attracts Players.

Entries now have closed and those who are in the tournament know how much fun there is in playing against a real opponent instead of against one's own best score. And it is all the more fascinating when one's adversary is a man of mystery.

If you are a contestant and are beaten this week don't get discouraged and drop out. The fellow who defeats you may take a licking himself next week and you'll be on even terms again. There will be many more matches before the summer is over and lots of opportunities to recoup any setbacks you may suffer.

More fourth round pairings are announced today. If your name is listed go out and play your part of the match at your earliest convenience and mail your card to THE TRIBUNE golf editor after writing on it the name of your opponent as well as your own.

Have More Than Week to Play.

You will have until a week from Monday to play this match and if your card is not in by that time you will lose by default. This gives you two week ends and the intervening days to shoot 18 holes. Don't keep your opponent in suspense by putting it off until the last afternoon.

Fourth round pairings:

R. R. Spurgeon, 863 Lombard avenue, Oak Park, vs. P. J. Sutherland, 7702 Saginaw avenue.

M. Wilkins vs. W. H. Fischer, 422 West Margquette road.

Verle Hudson, 15136 Main street, Harvey, vs. A. Steinbach, 12610 Maple avenue, Blue Island.

G. A. Roeter, 3718 West Grand avenue, vs. C. W. Marlil, 801 Highland avenue, Oak Park.

Robert Wright, 178 North Leclaire avenue, vs. L. R. White, 6638 Hartwell avenue.

T. W. Marsenaco, 2775 Henry court, vs. R. J. Newman, 3436 Cortland street.

J. Raymond Thompson vs. Mils Malone, 2722 Princeton avenue.

Chester Corner, 46 North Parkside avenue, vs. Lawrence Sbarbaro, 3916 West Adams street.

Leo Schindler, 7251 South Shore drive, vs. W. Thuemartin, 629 Deming place.

R. R. Bergren, 909 East 84th street, vs. J. R. Schill, 4133 North Damen avenue.

G. E. Goodill, U. S. N., vs. Ed Damier, 1202 South Oak Park avenue, Berwyn.

J. E. Gray, 709 West McDonough street, Joliet, vs. G. E. Wiesrander, 1623 South 15th avenue, Maywood.

E. L. Roth, 818 North 5th avenue, Maywood, vs. S. Mackenzie, 4928 West Jackson boulevard.

R. T. Manrer, 6046 Kenwood avenue, vs. F. S. McCue, 6317 North Sacramento avenue.

E. R. Enoch vs. H. R. Brown, 2919 West 6th place.

Raymond Meyers, 309 Federal Bldg., vs. W. R. Spafford, 1416 Carmen avenue.

Jay Duffy, 2038 East 73d street, vs. B. J. Byrne, 7732 Phillips avenue.

Byron Smeed, 1409 Hood avenue, vs. Frank Allen, Waukegan.

R. O. Smith, 2718 Hampden court, vs. J. R. Thomas, 1673 Pratt boulevard.

W. N. B. Wolff, 6930 South Shore drive, vs. Clarence Powell, 614 South 11th avenue, Maywood.

Earl Christopherson vs. John Leleika, 76 East 101st place.

A. H. Johnson, 243 North Park avenue, vs. Ridge, vs. Robert Fenerstein, 11409 Prairie avenue.

F. O. Anderson, 18 East Erie street, vs. J. Boyer.

Stephen Gridley, 784 Second avenue, Aurora, vs. Frank Grum, Waukegan.

Paul Paletti vs. C. A. Oarseth, 5570 Adam street.

A. B. Wendt, 6126 Stony Island avenue, vs. F. P. Mayer, 5839 Kenmore avenue.

(Continued on page 13, column 1.)

THE GUMPS—HOW DO YOU DO—GOOD-BYE

Clinnin Gives His Views on 10 Best Bouts

What are the ten best boxing bouts that could be arranged for Chicago?

If you have your opinions this is the time to make them known. THE TRIBUNE has invited the fans of Chicagoland to submit their selections. Hundreds already have responded.

GEN. J. V. CLINNIN.

The purpose of the referendum is to improve, if possible, the caliber of boxing entertainment. Chicago has demonstrated repeatedly that it will support the right kind of attractions. World's outdoor and indoor attendance records attest to the city's interest in the sport.

Following is a letter from Gen. John V. Clinnin, chairman of the Illinois boxing commission, outlining his idea of the ten most popular bouts that could be presented in Chicago:

"My interest has been considerably aroused by your questionnaire on matchmaking for boxing contests that would be pleasing to the sports-loving public of Chicago.

"There is no question but what our fight fans know the ability of the contestants at various weights, both professional and amateur, as evidenced by the attendance at contests where the matchmaking has been carefully attended to and the contestants meeting suitable opponents. The Golden Gloves amateur tournament demonstrated what can be done when an excellent amateur card is presented. The Von Porat-Stribling contest illustrated the drawing powers of a contest between suitable opponents in the professional class.

"Mr. Westbrook Pegler repeatedly has voiced his opinion as to the uselessness of boxing commissions. As chairman of the Illinois athletic commission I perhaps may qualify in this classification, but in order to be one of the contributors to your contest I herewith submit the following:

Heavyweight—Carnera vs. Sharkey; Stribling vs. Sharkey.
Light heavyweight—Rosenbloom vs. Walker or Larry Johnson.
Middleweight—Walker vs. Shade.
Welterweight—Thompson vs. Corbett or McLarnin.
Junior welterweight—Berg vs. Gans.
Lightweight—Singer vs. Canzoneri.
Junior lightweight—Bass vs. Mack.
Featherweight—Chocolate vs. Mastro.
Bantamweight—Brown vs. Baldock.
Flyweight—Genaro vs. Wolgast or Black Bill.

"Thank you for the assistance rendered by your paper in the interest of clean sport."

They all look like crowd pleasers, don't they? It is significant that Illinois' boxing leader omits the name of the heavyweight champion, Max Schmeling.

Maybe you have an alogether different idea of the lineup of the most popular bouts. Many have ranked lightweight and flyweight contests in the top positions. Others are shouting for a match involving Jack Dempsey. Some are hopeful that Gene Tunney could be influenced to return to the ring.

It's lots of fun to see what the other fellow thinks are high class attractions. None of the bouts which the fans of Chicago want may be presented for their patronage. But it won't be because they haven't expressed a preference.

Make up your list and mail it to THE TRIBUNE sports editor today. Nominations close at midnight Sunday.

NORTH WESTERN IS DEFEATED BY ZIEGLER POST, 4-2

Springfield, Ill., Aug. 9.—(AP)—The Ziegler post representative in the American Legion junior baseball tournament last night won the first game of a three game series with the North Western Railway post of Chicago, 4 to 2. The winner of the series will represent Illinois in the regional finals at Quincy next week.

Hari and Litto held Ziegler to three hits, but walks and errors helped the downstate team to three runs and victory in the third inning.

ST. LOUIS GOLFER WINS WESTERN JUNIOR CROWN

Collins Beats Chambers in Final, 5 and 4.

Championship Cards

CARDS of Charles Collins and Bill Chambers in the match for the western junior golf championship at Flossmoor yesterday follow:

MORNING ROUND.

Out—			
Collins	535	455	434—38
Chambers	635	464	353—41
In—			
Collins	636	344	455—40—78
Chambers	735	354	465—42—83

AFTERNOON ROUND.

Out—			
Collins	*34	542	54
Chambers	545	54*	343
In—			
Collins	535	34	
Chambers	535	25	

BY HOWARD BARRY.

Charles K. Collins of St. Louis became the western junior golf champion by defeating Bill Chambers of Sunset Valley, 5 and 4, in the 36 hole final yesterday at the Flossmoor Country club.

Collins emerged with the title after four days of brilliant campaigning against a field of more than 250 of the finest young players in the country. He proved his superiority on a course so difficult that golf of a championship caliber was the minimum requirement for keeping out of trouble, and throughout the tournament he performed in a steady, unruffled manner.

The new champion is 19 years old and expects to enter Yale in the fall. This is the first western junior in which he has competed, though he has been playing the game since he was old enough to find his way around a course.

He began the tournament by winning the medal in Tuesday's qualifying round with a score of 75, and then went on to defeat Bob Campbell, Alex Jolly, Julian D'Esposito, John L. Banks, and finally Bill Chambers.

Goes 2 Up on Ninth.

Collins won the first hole of the morning round with a par 5 after his opponent's approach was short, and he went two up on the fifth when Chambers hit one out of bounds and three putted. Collins lost the sixth when he laid his second shot beside a fence and the match was squared on the seventh when his tee shot failed to reach the green.

Collins again forged ahead after Chambers' approach to the eighth was short, and went two up again on the ninth where Chambers again three putted.

The St. Louis boy won the 10th also in spite of the fact that he three putted, for Chambers hit into a grove of trees and then into a trap and took a 7. Trouble in a trap cost Collins the 12th, but Chambers gave it back to him by three putting the 14th.

Chambers was short with his approach to the 17th, dubbed the next shot and took a 6 to Collins' 5, and the last hole of the morning round was halved, leaving Collins 4 up.

Takes 6 Hole Lead.

The pace setter got away to a bad start in the afternoon and conceded the first hole after hitting into two traps. He won the next, however, after Chambers' tee shot missed the green. Then he went 5 up by laying his approach three feet from the 21st pin and holing out for a birdie. He climbed to six up as Chambers three putted the 22d.

A trapped shot cost Collins the next but the won the 24th when Chambers took a practice swing within a club's length of the ball.

An eight putt for a deuce brought Collins to 7 up on the 25th, but he overshot the 26th green and lost the hole. Then Chambers took the 27th with a ten foot putt for a birdie and stood 5 down.

They halved the next three and Chambers holed a 15 footer for a deuce which won the 31st, but a tee shot into the woods cost him the 32d and the match ended with Collins 5 up and 4 to play.

A's Beat Sox Twice, 5-1, 4-1; Lyons Is Victim in Second

BY IRVING VAUGHAN.
[Chicago Tribune Press Service.]

Philadelphia, Pa., Aug. 8.—The White Sox dropped both ends of a doubleheader today to the title holding, first place Athletics, 5 to 1 and 4 to 1. Even Ted Lyons, seeking his 18th win of the year, was swept up in the day's march of the Mackmen.

The first game found Garland Braxton, the slat-like southpaw, in action against Speedballing Bob Grove, also of lefthanded attainments. There wasn't as much difference in their work as the 5 to 1 count might indicate. The Mackian lefthander had no errors to contend with, but this wasn't the case with Braxton. He should have been nicked for not more than two runs, which were homers by Dykes and the irrepressible Simmons. The three other tallies were kicked in by blundering of the Sox defense.

Mates Fail to Hit for Lyons.

In the second game Lyons bore down nobly until he became convinced that his mates weren't going to give him much of a margin on which to work. Their failure to provide this was due to Bill Shores, who permitted four hits up to the sixth inning and none thereafter. It was at this point of the struggle that Lyons began to surrender. Until then he was neck and neck in a 1 to 1 tie, but a Mack run in the seventh and two in the eighth convinced him he would have to wait a few more days for his 18th triumph.

As usual, Simmons made his presence known by more than his 28th homer, with which he scored three runs in the sixth inning of the first battle. He was even more active against Lyons. It was his single which sent in the first run registered against the Sox ace. It was his double that led to the breaking of the 1 to 1 tie in the seventh. And in the eighth he exploded his third hit off Lyons to drive home the last of the four Athletic runs.

Sox Score First Run.

This evening the Sox had not only their two defeats of today to ponder over, but also two meetings with the champions tomorrow. Thomas and Caraway will test their pitching skill in the Sox behalf. Earnshaw and Rommel are the Mack selections.

The only time the Sox looked like winners in the first game today was in the opening inning. Watwood doubled with one out and Fothergill singled him home. The Macks tied the score in their half with the help of Moe Berg. Haas doubled off Braxton and moved to third on Cochrane's

[Continued on next page, column 2]

Two on the Chin

CHICAGO.	Ab	R	H	P	A	PHILADELPHIA.	Ab	R	H	P	A
Mulle'y,ss	3	0	0	3	2	Dykes,3b	4	1	2	0	0
Watw'd,1b	4	1	1	7	0	Haas,cf	4	2	1	3	0
Fothe'll,rf	4	0	2	3	0	Cochra'e,c	3	1	0	8	0
Jolley,lf	4	0	1	1	0	Sim'ons,lf	3	1	1	2	0
Cissell,3b	4	0	0	1	5	Foxx,1b	4	0	0	9	0
Barnes,3b	4	0	2	0	0	Miller,rf	4	0	3	4	0
Kerr,2b	4	0	1	6	4	Wil'ms,2b	3	0	1	1	2
Berg,c	3	0	0	3	1	Boley,ss	3	0	1	0	4
Braxton,p	3	0	1	0	0	Grove,p	3	0	0	0	4
	*34	1	8	24	12		31	5	9	27	10

*Reynolds batted for Berg in ninth.

Chicago	100 000 000—1
Philadelphia	101 003 00*—5

Errors—Mulleavy, Watwood. Two base hits—Watwood; Haas, Kerr. Home Runs—Dykes, Simmons. Sacrifice—Cochrane. Double plays—Kerr to Watwood, Boley to Williams to Foxx, Kerr to Mulleavy to Watwood. Bases on balls—Braxton, 1; Grove, 1. Struck out—Braxton, 3; Grove, 6. Umpires—Ormsby, Guthrie and Hildebrand. Time—1:25.

SECOND GAME.

CHICAGO.	Ab	R	H	P	A	PHILADELPHIA.	Ab	R	H	P	A
Mull'vy,ss	4	0	2	3	3	Bishop,3b	4	1	2	3	2
Watw'd,1b	4	0	0	10	0	Haas,cf	3	1	2	2	0
Foth'ill,rf	4	0	1	4	0	Schang,c	2	0	0	5	2
Jolley,lf	2	0	0	1	0	Coch'ane,c	1	1	1	2	0
Cissell,3b	3	1	0	0	1	Sim'ons,lf	4	1	3	3	0
Barnes,cf	3	0	0	2	0	Foxx,1b	4	0	0	7	1
Kerr,2b	3	0	1	1	1	Miller,rf	4	0	1	2	0
Tate,c	3	0	0	3	0	Dykes,3b	3	0	0	0	3
Lyons,p	3	0	0	0	4	Boley,ss	2	0	0	2	1
						Shores,p	3	0	0	1	2
	29	1	4	2	4	9	30	4	9	27	11

Chicago	010 000 000—1
Philadelphia	000 100 12*—4

Two base hits—Kerr, Simmons, Bishop, Cochrane. Stolen base—Cissell. Sacrifices—Schang, Haas. Double plays—Dykes to Bishop to Foxx; Mulleavy to Watwood. Base on balls—Shores, 1. Struck out—Lyons, 2; Shores, 4. Hit by pitcher—Lyons [Boley]. Umpires—Guthrie, Bildebrand, and Ormsby. Time, 1:24.

In the WAKE of the NEWS

BOXING DECISIONS.

TWO decisions on important bouts, happening the same night, contrary to views of most ring critics, reflect attention to our methods of judging ring contests and prompt the query whether any better system could be devised.

Probably not! Whenever a contest is fairly close we find wide variations on the part of spectators and even excellent judges of the finer points of milling. That was strikingly shown in the La Barba-Mastro ten rounder when one judge cast his ballot for the Californian, the other for Mastro, and the referee pronounced it even. There were three different views from experts on the same subject.

In old time boxing the referee alone gave the verdict. Then came the time when titles and decisions meant so much in future earnings as well as in current betting that it was deemed wise to divide the responsibility. It followed sinister rumors questioning the integrity of arbiters in some instances. The plan has worked pretty well. No scheme which we can suggest would be entirely satisfactory. Increasing the judges to four would seem only further to complicate the situation.

Except where a title is involved, a boxer does not suffer as much as formerly from an unjust decision against him. In many important bouts the financial returns are a fixed percentage, win or lose. Of course, often there is a winner's and loser's end, so the decision is all important at that time. In modern pugilism, however, future bouts and consequent earning power are more important than the current result.

So if a boxer unjustly is deprived of a decision to which he is entitled, or concerning which there is a difference of opinion, his reputation is not irreparably injured because of the wide publicity given the event. In fact, the decision even may lead to a lucrative return engagement.

So The Wake's conclusion is that the present system, on the average, is the best available and that the boxer does not take any more, if as much, chance of suffering an injustice as the cash customer does of seeing a poor fight.

EARLIER CHICAGO.

Dear Wake: Tell Helper Dick McD., who wrote in this column recently, that I attended the old Dore school when "Daddy" Vanzwoll was principal and Misses Dennis, Crane and Pride were teachers. Father Matthew's Temperance hall was next to the school yard on the west.

Benjamin J. Rosenthal, later business leader and philanthropist, and Jim Swenie, son of the fire marshal, were in my room. Benjamin J. had the reputation of being the best and longest jumper in school.

I carried a morning newspaper route for "Dutch" Henry and bought afternoon papers from "Army" George.

Hick of Shell Lake, Wis.

* *

This Wake Is Conducted by Harvey T. Woodruff. Help! Help!

*

Keeping Motorists Posted.

HTW: Highway markings in the Badger state sometimes are sure enlightening. After Old Gillopy wheezes and snorts its way to the top of a steep grade you suddenly discover a sign reading "Hill." E. G.

* *

What This Country Needs—

Is fewer forecasters and more flycasters. Ol' Man Fisher.

* *

Dumbbell Pomes.

A stalk or two of celery, a cup of plain black tea,
A leaf of crisplike lettucethat's dinner tonight for me.
What if I suffer hunger, what if my nails I chew?
It's really worth the struggle if I lose a pound or two. Eleanor.

* *

Holes in One.

Mrs. Dall Goodson, Medinah C. C., course 2, 6th hole, 187 yards.
Edward H. Schroeder, Maplecrest, La Grange, 16th hole, 220 yards.

* *

When I Was a Kid, I Thought—

Jersey cows came from New Jersey. Dot See.

* *

Do You Remember 'Way Back When:

No self-respecting female head appeared without a breakfast or boudoir cap between the hours of 7 and 12 a. m.?—Ede of Elcho, Wis.

ALLISON FACES WOOD TODAY IN TENNIS FINAL

Shields, Conqueror of Tilden, Loses.

Southampton, L. I., Aug. 8.—[Special.]—The path of glory led but to a tournament grave for Francis X. Shields of New York in the semi-final round of the annual tournament for the Southampton singles bowl here today.

Shields, conqueror of William T. Tilden, was defeated in turn by his fellow townsman, Sydney E. Wood Jr., in five of the most thrilling sets ever staged on the turf of this club, 1-6, 1-6, 10-8, 7-5, 6-4.

In the other semi-final Wilmer Allison of San Antonio, Tex., won the right to meet Wood for the trophy tomorrow by literally staggering through a similar endurance test to win over Francis T. Hunter of New Rochelle, 6-4, 9-11, 4-6, 7-5, 6-2.

It was the heroic encounter between Shields and Wood, however that held the gallery enthralled far past luncheon time. The two, one 19 and the 18 years old, went at each other with the ferocity of a couple of tigers.

Nature Enters Battle.

They presented a striking contrast in temperaments. Shields, the dogged, dominating type suggestive of physical power, and Wood, just as determined, but more repressed, made a match to be remembered long after the outcome is forgotten.

Both players had to beat Mother Nature as well as their opponent. Shields threw his right knee out of joint in the last game of the first set and Wood was seized with a cramp in his left leg during the opening game of the final set. Each proved his courage by refusing to let the injury affect his play.

One seeded team and one unseeded combination gained the upper brackets in the semi-final round of the doubles event this afternoon. R. Norris Williams of Philadelphia and J. Gilbert Hall of South Orange, N. J., defeated Wilbur F. Coen Jr., of Kansas City and Harriss Coggshall of Des Moines, at 6-2, 7-5, and Philip Neer of Portland, Ore., paired with Edward W. Feibleman of New York to down Jack Tidball and Gerald Bartosch, both of Los Angeles, at 3-6, 6-3 and 6-4.

MISS GREEF IN FINAL.

Easthampton, N. Y., Aug. 8.—(AP)—Marjorie Morrill of Dedham, Mass., and Mary Greef of Kansas City reached the final round of singles in the Maidstone club's annual Gold Cup tennis tournament today and will meet for the championship tomorrow.

Miss Greef, ranked sixth in the national list, brushed aside Dorothy Weisel of Sacramento in easy fashion, 6-0, 6-2, but Miss Morrill, ranked eleventh, had to overcome a hard fighting foe in the person of Sarah Palfrey of Brookline, Mass., No. 4 ranking player, to reach the finals. Miss Morrill won by scores of 6-4, 9-7.

MAJOR LEAGUES

NATIONAL LEAGUE.

	W.	L.	Pct.		W.	L.	Pct.
Brooklyn	66	41	.617	Pittsburgh	50	54	.481
CHICAGO	62	44	.585	Boston	50	57	.467
New York	60	46	.566	Cincinnati	44	57	.436
St. Louis	53	52	.505	Phila'phia	35	69	.337

YESTERDAY'S RESULTS.

Chicago	6;	Boston	1
Brooklyn	11;	St. Louis	5
New York	9-7;	Pittsburgh	1-2
Philadelphia	8;	Cincinnati	5

GAMES TODAY.

Boston at Chicago. Phil'phia at Cin'nati.
New York at Pitts'gh. Brooklyn at St. L.

AMERICAN LEAGUE.

	W.	L.	Pct.		W.	L.	Pct.
Phil'phia	75	37	.670	Detroit	54	57	.486
Wash'ton	65	43	.602	CHICAGO	44	65	.404
New York	65	46	.586	St. Louis	44	67	.396
Cleveland	56	54	.509	Boston	38	72	.345

YESTERDAY'S RESULTS.

Philadelphia	5-4;	Chicago	1-1
Washington	5;	Cleveland	4
New York	5;	St. Louis	3
Boston	8;	Detroit	6

GAMES TODAY.

Chi'go at Phila., [2]. Cleve'd at Wash'ton.
St. Louis at N. Y. Detroit at Boston.

But, Ladies, 60,000 Can't Watch Cubs

The women fans of Chicago yesterday applied for 60,000 free tickets for the Cubs-Robins game next Friday. Requests for 40,000 more are expected today.

WILLIAM VEECK.

And this demand will be met with the allotment of 17,500 tickets, but with an alteration in the plan of distribution. Since the adoption of Bill Veeck's "mail order" plan of distribution, it has been customary to send two tickets to each of the early bird applicants.

This week it will be different—only one ticket to each early bird. If the girl chum or the neighbor didn't get her bid in at dawn yesterday she's out of luck. Such folks shouldn't sit back and wait for their friends to do the fixing, anyhow.

If you didn't send an application yourself, and you want to go to the game, better see papa at once. If you hurry you can BUY a ticket for next Friday's game.

17 Named for $25,000 Race at Hawthorne

[RACE NEWS ON PAGE 12.]

Brown Wisdom and My Dandy, running as the Reichert Brothers entry, were the 5 to 2 overnight favorites to win today's renewal of the $25,000 added Hawthorne handicap at a mile and a sixteenth.

Display, one of the few eastern representatives in the rich struggle, was the second choice at 4 to 1 and was gaining many backers, while Martie Flynn, Pigeon Hole and Easter Stockings all were mustering considerable support.

Fast Track Likely.

Seventeen were named overnight for the race which is the most heavily endowed of Hawthorne's summer season. Pigeon Hole captured the Arlington handicap over a muddy track two weeks ago, but with a fast track likely at Hawthorne today his chances were not considered so bright.

Brown Wisdom and Display each will shoulder top weight of 117 pounds. Misstep was not named in the overnight field because he displayed lameness yesterday following a workout for the stake three days ago.

With the exception of the Sky Harbor purse at 6 furlongs, today's Hawthorne program is made up entirely of route events, the shortest being a mile and seventy yards.

Expect Record Crowd.

Hawthorne officials made plans to handle the largest crowd of the year as most of the reserved seats had been sold before yesterday's program closed. The field for today's $25,000 handicap, arranged in the order of post positions follows:

Horse.	Wt.	Jockey.	Prob. Odds.
Flag Bearer	104	A. Richard	30-1
Martie Flynn	108	D. Trivett	6-1
Pigeon Hole	116	R. Finnerty	6-1
Islam	102	P. Neal	50-1
Stars and Bars	105	J. Redding	20-1
Easter Stockings	111	H. Schutte	8-1
†My Dandy	116	M. Knight	5-2
†Brown Wisdom	117	S. O'Donnell	5-2
The Nut	115	W. Garner	10-1
Silverdale	113	N. Huff	20-1
Uncommon Gold	104	T. Swigert	20-1
Paul Bunyan	112	J. Lerland	20-1
Galahad	107	C. Corbet	15-1
Lady Broadcast	103	J. Marcum	10-1
Display	117	L. Schaefer	4-1
Plucky Play	102	T. Root	15-1
Blackwood	103	C. Meyer	12-1

†Reichert Brothers entry.

The handicap is the fifth race on the program and will be run about 5 o'clock.

Schoenrath Wins German HeavyweightChampionship

HAMBURG, Germany, Aug. 8.—(AP)—Hans Schoenrath won the German heavyweight championship tonight by knocking out Dr. Ludwig Hayman in the first round.

BUSH STILLS ALL BOSTON BATS BUT BERGER'S

Grimm, Blair Clout for Circuit in 7th.

Now Keep It Up!

BOSTON.	Ab	R	H	P	A	CHICAGO.	Ab	R	H	P	A
Richb'g,rf	4	0	0	3	0	Blair,2b	5	1	1	6	4
Marn'lle,ss	4	0	1	2	3	Engll'h,3b	4	0	0	2	1
Sisler,1b	4	0	1	7	1	Cuyler,rf	4	1	3	3	1
Berger,lf	4	1	3	5	0	Wilson,cf	0	0	0	0	0
Welsh,cf	4	0	0	3	0	H'thcote,cf	4	1	1	1	0
Chat'n,3b	4	0	1	1	0	Step'son,lf	3	2	1	1	0
Mag'rs,2b	4	0	2	1	2	Grimm,1b	3	1	1	9	1
Cronin,e	3	0	0	2	1	Hartnett,c	3	0	1	4	0
Seibold,p	2	0	0	0	0	Farrell,ss	4	0	2	0	5
Cunni'm,p	0	0	0	0	1	Bush,p	4	0	0	1	2
*Moore	0	0	0	0	0						
	†34	1	8	24	8		34	6	10	27	14

*Batted for Cronin in ninth.
†Clark batted for Seibold in eighth.

Boston	000 000 001—1
Chicago	010 010 40*—6

Errors—Marnaville, Blair. Two base hits—Stephenson, Cuyler, Heathcote. Home runs—Blair, Grimm, Berger. Stolen base—Heathcote. Double plays—Cuyler to Hartnett; Cronin to Chatham. Bases on balls—Seibold, 3. Struck out—Bush, 3. Hits—Seibold, 10 in 7 innings; Cunningham, 0 in 1. Losing pitcher—Seibold. Umpires—Reardon, Moran and McGrew. Time—1:34.

BY EDWARD BURNS.

Our Cubs were just as inhospitable to the first of the eastern arrivals as could be desired. In handing the Boston Braves a 6 to 1 trimming at Wrigley field yesterday afternoon the boys showed a degree of confidence and zip that has been sadly missing these many days.

There was a homer by Capt. Charley Grimm, for instance. A homer with two on, mind you. When Charley made two doubles in the final at St. Louis there was great glee, it being felt that Charles at last had come out of batting retirement. That homer fulfilled the promise, and now Charley is counted on to bat a million during the long and crucial home stay. Charley really got the idea from Clarence Blair, who led off the seventh with his third homer of the year.

Ki Gets 3 Hits.

There were three hits by Ki Cuyler, another dormant slugger, who served notice of reformation with two doubles in the testimonial final at St. Louis.

And Cliff Heathcote! Cliff got in the game in the second inning when Hack Wilson suddenly was seized with a misery in his stomach, a reaction, perhaps, from the sweltering Hack underwent in St. Louis. Cliff recovered his batting eye and knocked out a pretty double, driving in Cuyler with what proved to be the winning run.

Also bear in mind that Guy Bush, who hasn't been so deceptive lately, pitched the full nine innings. He had a six hit shutout—six singles, too—till he became a little generous and groved one for Wally Berger in the ninth. Wally responded by knocking the ball far over the left field wall for his 28th home run of the season. There were eight hits off Bush, and Berger made three of them.

All in all, the game was perfectly delightful if you didn't have to look at the Brooklyn and the Giant scores. The Robins, in thrashing the Cards, continued 3½ games ahead of the Cubs. The Giants, in winning a double header, gained a half game on both the Robins and the Cubs, and now are only two games back of the Chicagoans.

Root to Hurl Today.

This afternoon Charley Root will see what he can do in the matter of registering his 13th win of the season. Bob Smith will oppose the idea in behalf of Boston.

Boston will be here for two more games after today's, and the Cubs are determined to keep them in the rôle of cousins. Yesterday's victory was the eleventh achieved in the fifteen clashes with the Bostonians. Half of the Braves' four wins were won on that blue nose Sabbath recently, a matter the Cubs do not intend to forget.

The game yesterday was so well pitched and so decisive that there's not much need of going into extensive detail as to how the trimming was administered.

The first run was produced by Stephenson's double and Farrell's single. The second run was a ladies' day special by the two premier ladies' day favorites, Cuyler and Heathcote. Ki doubled after two were out and came in on Cliff's double.

Blair Clouts Homer.

The seventh was a big affair. Blair opened it with his third homer of the season and his second in three days. English was thrown out, but Cuyler singled. Heathcote forced Cuyler, then stole second, and Stevie walked. Then Capt. Charley knocked the ball into the right field stand, scoring after Cliff and Stevie.

If you've wondered why baserunners on a trailing team are permitted to trot from base to base unmolested in the ninth you'd have got a kick out of yesterday's finish. Maguire singled with two out and then trotted down to second. But when he undertook to trot to third Hartnett shot the ball to English and Maguire was tagged for the final out of the contest.

HERMAN GETS 4 HITS, 4 RUNS AS ROBINS WIN, 11-5

Babe Smashes 2 Homers in Game with Cards.

St. Louis, Mo., Aug. 8.—(AP)—With Babe Herman showing the way, the league leading Brooklyn Robins pounded out a 11 to 5 victory over the St. Louis Cardinals today.

Herman was at bat four times, hit safely four times, including two homers, scored four runs, and drove in a like number. In his home run activities he was assisted by Wright and Flowers, who got one each.

Meanwhile Ray Phelps was breezing to his twelfth triumph of the season. Score:

BROOKLYN.	Ab	R	H	P	A	ST. LOUIS.	Ab	R	H	P	A
Fred'ck,cf	3	0	0	1	0	Douthit,cf	4	0	1	5	0
Hend'ck,cf	2	0	0	0	0	Adams,3b	5	2	2	0	1
Gilbert,3b	3	2	2	3	2	Frisch,2b	4	2	2	3	4
Herman,rf	4	4	4	3	0	Bot'ley,1b	4	0	1	11	0
Wright,ss	5	2	3	0	2	Hafey,lf	3	1	1	3	0
Bis'ette,1b	3	0	0	7	0	Fisher,rf	2	0	0	0	0
Bressler,lf	5	1	1	7	0	Mancuso,c	3	0	1	3	0
Flowers,2b	5	1	1	1	2	Selbert,ss	4	0	0	2	4
Lopez,c	3	0	1	5	1	Haines,p	2	0	1	0	1
Phelps,p	3	1	1	0	0	Lindsey,p	1	0	0	0	0
						§Watkins	1	0	1	0	0
	38	11	13	27	7		†35	5	10	27	10

†High batted for Mancuso in ninth.
‡Batted for Lindsey in ninth.

Brooklyn .....211 004 003—11
St. Louis .....000 201 020— 5

Errors—Douthit, Mancuso, Lindsey. Two base hits—Herman, Adams [2], Frisch Watkins. Three base hits—Bressler, Frisch. Home runs—Wright, Herman [2], Flowers. Hafey. Sacrifice—Bissonette. Double plays—Wright to Flowers to Bissonette; Frisch to Gelbert to Bottomley; Gelbert to Frisch to Bottomley. Wild pitch—Haines. Bases on balls—Phelps, 2; Haines, 4. Struck out—Phelps, 4; Haines, 1; Lindsey, 2. Hits—Off Haines, 10 in 5-2-3 innings; Lindsey, 3 in 3 1-3. Losing pitcher—Haines. Umpires—Rigler, Pfirman, and Clark. Time—2:05.

GIANTS WIN TWICE.

Pittsburgh, Pa., Aug. 8.—(AP)—Taking advantage of the breaks and aided by steady pitching, the New York Giants took a double header from the Pittsburgh Pirates today, winning the opener, 9 to 1, and the second game, 7 to 2.

Bill Walker kept the Pirates' eleven hits well scattered in the first encounter, while Pittsburgh played erratic ball behind Meine and Chagnon.

In the last game Carl Hubbell held the Pirates to five hits, only one of which was made after the second inning. Terry starred at bat with three singles and a triple, while home runs were hit by Comorosky, Hogan, and Roettger. Score:

NEW YORK.	Ab	R	H	P	A	PITTSBURGH.	Ab	R	H	P	A
Critz,2b	5	0	0	2	1	L.W'ner,cf	5	0	4	2	0
Leach,lf	5	0	1	2	0	P.W'n'r,rf	5	0	1	3	0
L'da'm,3b	5	2	2	1	2	C'r'sky,lf	4	0	1	1	1
Terry,1b	3	1	3	7	0	Traynor,3b	4	0	2	1	3
Ott,rf	4	3	3	2	0	G'aham,2b	2	0	1	1	1
Hogan,c	5	1	4	5	1	Bartell,ss	4	0	1	1	4
Jacks'n,ss	2	2	1	3	3	Suhr,1b	4	0	2	11	0
Ruger,cf	5	0	1	6	0	Boot,c	4	1	1	5	0
Walker,p	5	0	3	0	3	Meine,p	2	0	0	1	4
						Chagn'n,p	0	0	0	0	0
	39	9	15	27	9		*36	1	11	27	14

*Southern batted for Meine in seventh. Groshloss batted for Chagnon in ninth.

New York .....000 402 111—9
Pittsburgh .....000 000 100—1

Errors—Traynor, Bartell, Suhr, Jackson. Two base hits—Traynor, Hogan, P. Waner. Three base hits—Jackson, Lindstrom. Sacrifice—Ott, Terry, Jackson. Double plays—Jackson to Critz to Terry; Meine to Bartell; Lindstrom to Terry. Bases on balls—Meine, 2; Walker, 2; Chagnon, 1. Struck out—Meine, 1; Walker, 4; Chagnon, 2. Hits—Meine, 10 in 7 innings; Chagnon, 5 in 2. Wild pitch—Meine. Losing pitcher—Meine. Umpires—Quigley, Jorda and Scott. Time—1:52.

SECOND GAME.

NEW YORK.	Ab	R	H	P	A	PITTSBURGH.	Ab	R	H	P	A
Critz,2b	5	1	1	3	6	Southern,cf	4	0	1	4	0
Leach,lf	3	2	2	0	0	P.Waner,rf	4	0	2	3	0
Lind'm,3b	5	1	1	0	0	Com'sky,lf	4	1	1	3	1
Terry,1b	5	0	4	9	0	Traynor,3b	5	0	1	0	5
Ott,rf	5	0	0	4	0	Gr'ham,2b	4	0	0	4	4
Hogan,c	4	1	2	3	0	Bartell,ss	3	1	0	1	4
Jackson,ss	5	0	2	3	6	Suhr,1b	4	0	1	11	0
Roettger,cf	4	0	0	2	0	Boot,c	3	0	0	2	1
Hubbell,p	4	0	0	0	2	Brame,p	3	0	1	0	1
	39	7	13	27	14		32	2	5	27	11

New York .....200 011 012—7
Pittsburgh .....100 000 000—2

Errors—Traynor, Critz, Terry. Two base hit—Hogan. Three base hits—Lindstrom, Leach, Terry. Home runs—Comorosky, Roettger. Hogan. Double plays—Traynor to Grantham to Suhr; Critz to Jackson to Terry [2]. Bases on balls—Brame, 3; Hubbell, 3. Struck out—Hubbell, 3; Brame, 1. Hit by pitcher—By Brame, Roettger. Umpires—Jorda, Scott, and Quigley. Time—1:52.

PHILLIES, 8; REDS, 5.

Cincinnati, O., Aug. 8.—(AP)—Philadelphia opened its final series of the year here today by driving Benton from the mound and slugging out an 8 to 5 victory. Brickell, recently acquired by the Phils from Pittsburgh, singled and tripled in five times at bat and made a remarkable long running catch of Durocher's drive to the flagpole with two on base. Score:

PHILADELPHIA.	Ab	R	H	P	A	CINCINNATI.	Ab	R	H	P	A
Brickell,cf	5	1	2	3	0	Walker,lf	4	2	1	2	0
Tim'n,2b	5	1	3	1	4	Meusel,cf	4	2	2	3	0
O'Doul,lf	3	0	1	3	0	Stripp,1b	4	1	2	12	0
Klein,3b	3	1	1	1	0	Cuc'n'o,2b	3	0	2	0	1
Hurst,1b	5	2	2	7	0	Heim'n,rf	2	0	0	1	0
Cher'l'k,1b	1	0	0	6	0	Ford,2b-ss	3	0	0	3	0
Rensa,c	4	1	1	5	2	Dur'ce,ss	2	0	0	2	5
Whit'y,3b	4	0	2	1	0	May,p	0	0	0	0	0
Shinn,ss	3	0	0	3	4	Sukeif'th,c	5	0	1	4	2
Collard,p	4	0	0	0	3	Benton,p	2	0	0	0	1
Benge,p	0	0	0	0	0	Johnson,p	1	0	0	0	1
						Crawf'd,2b	1	0	0	0	0
	35	8	12	27	13		*34	5	8	27	10

*Callaghan batted for Ford in ninth. Lucas batted for Durocher in eighth. Swanson batted for May in ninth.

Philadelphia .....400 040 000—8
Cincinnati .....000 020 003—5

Errors — Thompson, Benton, Sukeforth, Heilmann. Two base hits—Klein, Stripp, Thompson. Three base hits—Brickell, O'Doul. Stolen base—Cuccinello. Sacrifices—Klein, Durocher, Thevenow, Heilmann, O'Doul. Bases on balls—Benton, 1; Collard, 6; Benge, 2. Struck out—Collard, 5; Johnson, 3. Hits—Off Collard, 8 in 8 innings (none out in ninth); Benge, none in 1; Benton, 10 in 4 1-3; Johnson, 1 in 3 2-3; May, 1 in 1. Passed balls—Sukeforth, Rensa. Winning pitcher—Collard. Losing pitcher—Benton. Umpires—Donohue, Stark and Klem. Time—2:12.

MERCER VICTOR IN C. D. G. A. CLUB RELATIONS GOLF

Don Mercer of Exmoor won the 36 hole low gross yesterday at the Chicago District Golf association's club relations day, scoring 72, 79—151. R. J. Daly, Wheaton, was second with 74, 79—153.

Low net was won by W. J. Glenn, Briergate, who shot a net score of 76, 72—148. The presidents of visiting clubs finished in the following order:

Low gross, morning—D. H. Keeley, Glen Oak, 78.
Low gross, afternoon—William Leninger, 80.
Low net, morning—F. P. Lavin, Butterfield.
Low net, afternoon—S. W. Churchill, Glen Flora, 99—17—82.

Craw, Oak Brook Polo Player, Hurt in Practice

Playing in a practice game yesterday D. Craw, member of the Oak Brook polo squad, suffered a dislocated shoulder bone when his mount collided with a member's horse. Craw was taken to the Hinsdale sanitarium.

CHICAGOAN IN FINALS.

Des Moines, Ia., Aug. 8.—(AP)—Louise Hofmeister of Chicago and Thelma Kenefick of Eagle Grove today won the right to meet in the finals for the women's singles tennis championship of Iowa.

MOON MULLINS—MONEY TALKS

Macks Win 2 from Sox, 5-1 and 4-1

[Continued from first sport page]

fly to right. While Simmons was at bat Berg committed a passed ball and Haas ran home.

The 1 to 1 tie existed until the third, when Dykes hammered one of the jackrabbit baseballs into the seats in left. In view of the failure of the Sox to do anything with Grove after the first inning, this homer would have been enough to give the champs the verdict, but they added three more in the sixth as a way of impressing on the Chicagoans that it is bad business to make errors. In this round Watwood messed up Haas' grounder. Mulleavy followed by dropping a throw on what should have been a double play. Then Simmons spanked homer No. 28 into the bleachers in left for three runs.

The Sox also had the honor of starting the scoring in the second game. They assaulted Shores for a run in round two. Jolley drew a pass and Cissell forced him. Eventually Spider Bill got around to the plate on Kerr's double to left. This slim lead stood up until the fourth, when the Macks put together two hits off Lyons for a tying run. Haas led off with a single, was sacrificed to second by Cochrane and came home on a single by Simmons. Lyons managed to retire the next two batters on fly balls.

Simmons Gets Freak Double.

It was more a matter of luck than skill that permitted the Mackmen to go ahead with a run in the seventh. The Great Simmons was the first to bat and as usual the outfielders moved back to the fence. When Simmons hit an ordinary fly ball in short center nobody was there to receive it and it fell safe for a two bagger. He went to third on Foxx's infield out and scored on Miller's single.

Some legitimate hitting figured when the world champs clinched their second decision of the day with two runs in the eighth. Boley opened the inning by doubling to left center. Haas bunted him to third. Cochrane was ordered up to bat for Old Man Wallie Schang and responded with a two bagger down the right field line, Bishop scoring. Then Simmons singled between third and short, driving in Cochrane with the last run of the superheated afternoon.

MALLOY TO SEE SHARKEY'S BOSS TODAY FOR BOUT

New York, Aug. 8.—[Special.]—Mique Malloy, Chicago fight promoter, here to perfect arrangements for a heavyweight fight between Jack Sharkey and Primo Carnera, said tonight that he had not as yet seen the Lithuanian's manager. Malloy said he is going to close the match with Sharkey tomorrow or he will seek Stribling as an opponent for the large Italian.

Bill Duffy, eastern manager of Carnera, declared his man will "meet anybody anywhere." Duffy was in conference with Malloy tonight, but the conversation did not bring forth anything definite, owing to Malloy's failure to contact Sharkey's manager.

Malloy was certain the fight will take place in Chicago about the middle of September. He has the choice of the two baseball parks and Soldiers' field, he said.

34 GOAL TEAM TO MEET REDS IN POLO TEST

New York, Aug. 8.—(AP)—The strongest White combination that Capt. Tommy Hitchcock has yet assembled for the international tests will ride Sunday at the Sands Point club, Port Washington, L. I.

Hitchcock, at No. 3, will be supported by Eric Pedley at No. 1, Earle A. S. Hopping No. 2 and Winston Guest back. This is a 34 goal combination and may face the British challengers in September.

The opposing Reds will vary their lineup by trying two No. 1 men, Harriman and Stephen Sanford, with Elmer J. Hoeseke Jr. of California in a tryout at back. R. H. Williams will play No. 2 and J. Cheever Cowdin No. 3.

American Rifle Team Breaks World's Record

ANTWERP, Belgium, Aug. 8.—(AP)—The American shooting team, by scoring 1,910 points today in the prone position phase of rifle competition here, beat the previous world's record score of 1,906, made in Rheims, France, by another American team in 1924. The individual scores made today by the American marksmen were: R. T. Seitzinger, Belleview, Pa., 385; Dr. Emmett Swanson, Minneapolis, 383; Harry N. Renshaw, Nogales, Ariz., 381; Gunnery Sergeant Morris Fisher, U. S. Marines, 381; and J. B. Sharp, 380.

SMITTY—NAMES WILL NEVER HURT YOU

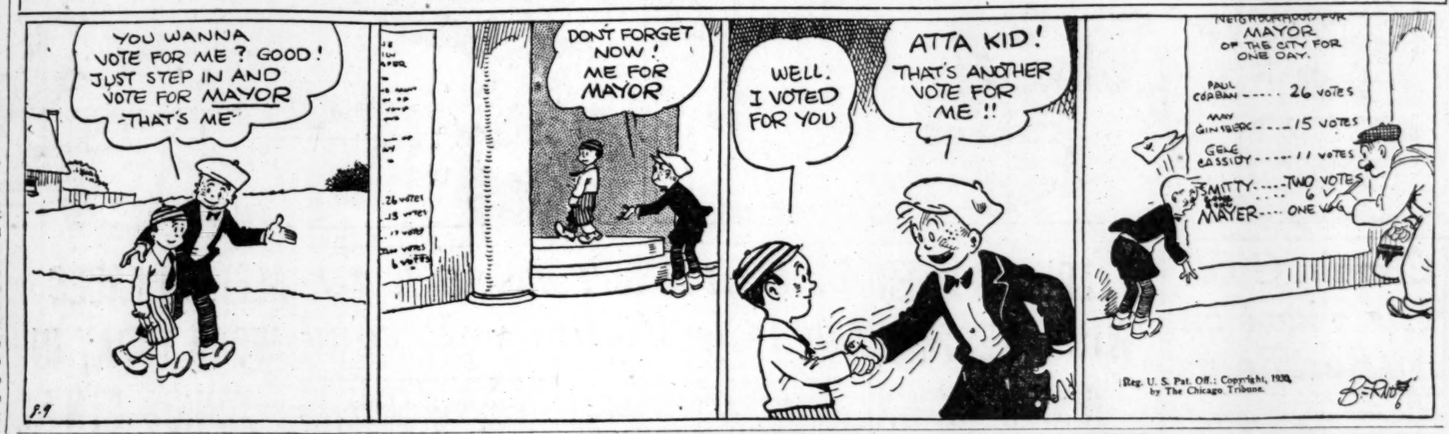

News from the Race Tracks

Old Whiskery Beats Crossco by 2 Lengths

BY FRENCH LANE.

Old Whiskery, 1927 Kentucky Derby winner, hasn't lost the desire to show his flying heels to a band of rivals.

He proved it yesterday at Hawthorne for the second time in two years when he won the Shady Side purse at a mile and 70 yards. Five other good performers ran in the handicap.

Whiskery came down the stretch much as he did on that Derby day three years ago. He took the lead a sixteenth from home and went on to beat Val Crane's Crossco by two lengths and a half, with Jean Lafitte wilting fast but able to save third money.

Wins Far Apart.

In the last two years Whiskery has started 26 times. He won from a mediocre band at Washington Park last June and from then until he went to the post in the Shady Side yesterday he didn't seem to care whether he won or not.

Whiskery's public did not desert him. They made him the favorite. However, it was a weak hearted bunch of backers he had because in the final payoff he was at $6.00 to win, $4.02 to place, and $2.60 to show. Crossco paid 3 to 1 to place. There had been stout support for Jean Lafitte, but the two leaders always outran her.

After Lieut. Russell opened up a lead of five lengths down the back stretch, Crossco caught him on the lower bend and sailed into what seemed to be a comfortable lead. But Jockey Garner was moving up in the middle of the track, where the going was best, with Whiskery.

Crossco led into the stretch, but Whiskery was charging down on the outside at a terrific clip. Jockey Garner seemed to have pressed the button and Whiskery opened up on all cylinders. He galloped on past Crossco and Garner was easing him up in the final stages.

McGonigle Starts Late.

Stuyvesant Peabody's McGonigle eliminated himself from further racing at Hawthorne this season in the mile and 70 yards fifth race after he delayed the start by his bad post behavior for almost four minutes. When the start came he was away many lengths back of the others.

McGonigle's offense probably would not have been considered so serious if he had not mustered so many backers. But most of those in the crowd of 12,000 wagered on him and he was the favorite at post time. They expected to cheer McGonigle as he marched to victory. But the cheers turned to boos when he was away last. Although McGonigle ran a gallant race after his bad start and was running in fifth place and fastest of all at the finish the boos continued when he came back to be unsaddled.

Milward Leads All Way.

Frances Milward raced into the lead early and held it all the way. She beat Plumbago by three lengths and Sambo G finished third after running close up all the way.

A peculiar accident came with the running of the sixth race which was won by the well backed Mike Carey with Grey Gull second and Racketeer third. Midway in the stretch Monticello, owned by Mrs. Helen Hay Whitney's Greentree stable, bolted into the infield fence tossing Jockey Redding over her head. Pompon stumbled over Monticello. Jockey Redding was unconscious for a time but later examinations revealed he had not been injured seriously.

"All's Well" on Lipton's Yacht Cup Challenger

ABOARD THE STEAM YACHT ERIN, Aug. 8.—(AP)—Sir Thomas Lipton's America's cup challenger Shamrock V. today was riding out a westerly gale, with all well on board. This craft, her convoy, also is doing nicely on the way to Bermuda and the international regatta in September.

HAWTHORNE RESULTS.

FIRST RACE—Purse $1,200, claiming, maiden 2 year olds, 5½ furlongs:
Br'n Hills, 112 [M.Knight].13.90 6.02 5.34
El Mad, 104 [A.Rich] 7.12 5.68
Damocles, 112 [R.Garrison] 38.28
Time—1:04 4-5. Baby Noyes, Entice, Good Friend, Toney's Star, Happy Holiday, Dacier, Slippery Volt, Atill and Rosealon ran.

SECOND RACE—Purse $1,200, claiming, 3 year olds and up, 6 furlongs:
Cor Air, 115 [E. Hanford] 3.78 2.90 2.58
Hot Shot, 116 [E.Garrison] 3.80 3.46
Blush, Maid, 109 [R.Ayr'd] 3.58
Time—1:13. Moraun, Ruane, Trek, Schlaf Wohl and Lady Lanta ran.

THIRD RACE—Purse $1,200, claiming, 3 year olds, 6 furlongs:
Jale Bel, 109 [G.Mellon] 13.40 6.44 6.12
Hold On, 99 [A.Richard] 10.78 6.72
Esme, 101 [B. Hanford] 13.18
Time—1:14. Romantic Saw, Coral Beach, Fiddler, Bub McFarland, Patricia Ann, Make Haste and Dick O'Hara ran.

FOURTH RACE—Purse $1,400, allowances, 3 year olds and up, mile and 70 yards:
Whiskery, 115 [W.Garner] 6.00 4.02 2.60
Crossco, 104 [B. Hanford] 8.02 3.56
Jean Lafitte, 98 [F.Neal] 3.98
Time—1:44 2-5. Klinrstone, Lieut. Russell, and Outer Harbor ran.

FIFTH RACE—Purse $1,300, claiming, 4 year olds and up, mile and 70 yards:
Fr. Milw'd, 102 [R.Ayraud] 8.92 4.40 4.32
Plumbago, 112 [W.Garner] 3.62 3.58
Sambo G., 112 [G. Serio] 10.46
Time—1:46 4-5. McGonigle, Jack Haskell, Riff Raff, Vandal, Landvogt and Dolly Polly ran.

SIXTH RACE—Purse $1,300, claiming, 3 year olds, 1 1-16 miles:
Mike Carey, 107 [R.M'r'n] 7.30 4.00 3.68
Grey Gull, 112 [J.Dep'w] 3.54 3.26
Racketeer, 106 [C.Land't] 8.10
Time—1:47 2-5. Monticello, The Alderman, Ann Arbor, Bedmonton, Pompon, Wrack Royal, Rinfield and Hal Riley ran.

SEVENTH RACE—Purse $1,300, claiming, 3 year olds, 1 1-16 miles:
Tarnish, 108 [M. Kinsella] 43.70 18.62 8.34
Violin, 100 [B. Hanford] 9.40 4.96
Cabildo, 114 [J. Leyland] 4.06
Time—1:48 4-5. Wylmeter, Easter Boy, Battling On, Flying Express, Corinne D., The Senator, and Fluttering ran.

SARATOGA ENTRIES.

FIRST RACE—Purse $1,000, claiming, 3 year olds, 7 furlongs:

My Brentwood		Bumor	115
Girl	103	Guilder	115
Chief's Warrior	107	The Boss	103
*Bright Red	100	†Wrestler	105
Top Rack	108	Raro	103
†Paradise Lost	106	Royal Panoply	108
Timon	105	St. Otis	110
Tacan	110	St. Tuan	113
*Talky	102	Sunny Morn	110
Nell W	103	Bronze Star	108
Pretty Patsy	103		

SECOND RACE—Purse $2,000, added, North American steeplechase handicap, 3 year olds and up, about 2 miles:
[Cad, 140 [Huette 130
[Flower Rock ..130 Wayfair 138
Jolly Roger ..150 Gypsy King II ..140
THIRD RACE—Purse $1,200, added, handicap, 3 year olds and up, Wilson mile:
Full Dress ..... 111 Gold Brook 115
Bobashela ..... 126 Brown Admiral ..113
Comstockery 115
FOURTH RACE—The Saratoga Special, 2 year olds, 6 furlongs:
Equipoise ..... 122 Jamestown 122
Polydorus ..... 122 Sun Meadow 122
Ormesby 122
FIFTH RACE—Purse $5,000, added, 3 year olds and up, 1¼ miles:
Whichone ..... 117 Vanity 116
Marine 121
SIXTH RACE—Purse $1,000, 2 year olds, 5½ furlongs:
Black Tyrone ..... 110 All Hail 116
Ferrara ..... 110 Barren Hill 110
Ladder ..... 120 Sergt. Donaldson ..120
Concord ..... 116 Cuchulain 120
Bilour ..... 110 Arna 110
Greatorex ..... 120 Sun Meadow 120
The Scud ..... 110 Mint Contour 110
*5 pounds apprentice allowance claimed. †7 pounds apprentice allowance claimed. ‡5 pounds claimed for rider. ‖7 pounds claimed for rider.

BUD CHARLTON IS FEATURE WINNER ON LATONIA OVAL

Latonia, Ky., Aug. 8.—(AP)—Bud Charlton from F. M. Miller's barn captured the Bellevue, feature event on today's card, a test of a mile and 70 yards for three year olds.

Royal Yeoman took the place money while Mindoro accounted for the show end of the purse. When the break came Bud Charlton was off running, followed by Royal Yeoman and Mindoro. Royal Yeoman challenged at the bend for home, but was no match for the winner. Bud Charlton ran the distance in 1:46 flat and was ridden by the Negro rider, R. Simpson. The winner paid $16.96 for $2.

Philadelphia Golfer in Canadian Final Today

LONDON, Ont., Aug. 8.—(AP)—J. Wood Platt of Philadelphia, and C. Ross Somerville of London, will meet in the 36 hole final round of the Canadian amateur golf championship tomorrow.

Platt gained the championship round by eliminating Carroll M. Stuart of Montreal, after a hard and bitter struggle, 4 and 3. Somerville trounced J. Raymond Ferguson of Philadelphia, 10 and 9.

Home Run Leaders

Ruth, Yankees	41	Klein, Phillies	29
Wilson, Cubs	36	Berger, Braves	28
Gehrig, Yankees	35	Simmons, Athletics	28
Foxx, Athletics	31		

Today's Hawthorne Odds and Jockeys

Weather clear; track fast.

FIRST RACE—Mile and 70 yards, claiming, 3 year olds and up:

Horse.	Wt.	Jockey.	Odds.
Miss Maryland	105	A. Richard	30-1
Gay Lothario	110	J. Saccaro	30-1
Blandtie	110	J. Redding	20-1
Lillian Mooar	110	R. Morrison	10-1
Jack Alexander	115	D. Trivett	15-1
Flagship	115	J. Leyland	30-1
Jeb	115	M. Knight	30-1
Haramzada	110	No boy	3-1
Sir John K	110	J. Marcum	20-1
Herb Ashby	115	J. Marinelli	30-1
Vanquish	115	L. Morris	8-1
Tamina	110	C. Corbett	20-1
Baked Alaska	107	J. Serio	30-1
Upeodaisy	105	P. Neal	3-1
Jean Desalble	105	R. Ayraud	30-1
Kukui	105	B. Hanford	6-1
Carin	110	M. Dupuy	10-1

SECOND RACE—Mile and 70 yards, claiming, 3 year olds and up:

Horse.	Wt.	Jockey.	Odds.
Mayberry	110	G. Kidd	10-1
Afterglow	110	L. Morris	30-1
Highflash	110	J. Marcum	30-1
Bonaire	115	M. Knight	5-2
Seth's Ballot	115	No boy	20-1
King Kelly	110	D. Dubois	30-1
Shift	115	L. Schaefer	5-2
Blue Canopy	97	G. Depeso	30-1
Paddy	115	A. Richard	15-1
Golden Coina	115	J. Leyland	20-1
Ida O'Day	105	No boy	30-1
Over Fire	115	O. Laddley	30-1
Bumper	115	R. Morrison	6-1
Leah Jane	97	E. McLaughlin	8-1
Bunthorne	110	B. Hanford	12-1
Brown Canopy	115	C. Corbett	15-1
Head Cover	110	No boy	15-1
Czarist	110	W. Day	20-1

THIRD RACE—6 furlongs, handicap, 3 year olds and up:

Horse.	Wt.	Jockey.	Odds.
T. S. Jordan	108	R. Morrison	8-1
Pansy Walker	110	T. May	3-1
Martinique	104	P. Neal	15-1
My Dandy	124	M. Knight	4-5
Eskimo	109	D. Trivett	20-1
Brow Wisdom	103	S. Neal	20-1
Black Diamond	103	G. Depeso	20-1
Flag Bearer	106	C. Laidley	15-1

FOURTH RACE—Mile and 70 yards, allowances, 3 year olds:

Horse.	Wt.	Jockey.	Odds.
Lawyer	100	M. Knight	12-1
Ellice	107	P. Neal	5-2
Public Entry	107	E. Campbell	8-1
Susie Jane	102	J. Marcum	6-1
Who Win	104	C. Corbett	15-1
Black Prince	104	D. Trivett	3-1

SIXTH RACE—1 1-16 miles, claiming, 3 year olds and up:

Horse.	Wt.	Jockey.	Odds.
Opmonbird	110	J. Corbett	8-1
Replevin	113	E. Shropshire	3-1
Wacker Drive	113	No boy	10-1
Moderation	108	J. Marcum	6-1
Wildale	113	R. Deprema	20-1
Vandal	110	J. Leyland	20-1
Broad Axe	108	H. Fisher	3-1

SEVENTH RACE—1¼ miles, claiming, 3 year olds and up:

Horse.	Wt.	Jockey.	Odds.
Demon	103	A. Richard	10-1
John T. D	106	G. Depeso	8-1
Fairy Dale	107	R. Knight	5-2
Buttered Toast	112	L. Schaefer	6-1
Cockrill	110	B. Hanford	1-1
Malicious	99	J. Marcom	15-1

*Note—Fifth race entries on first sports page.

CONSENSUS
Daily Racing Form Selections

HAWTHORNE.
1—Upsodaisy, Haramzada, Kukui, Lillian Mooar.
2—BONAIRE, Shift, Leah Jane, King Kelly.
3—Brown Wisdom, Pansy Walker, My Dandy, Eskimo.
4—Dark Entry, Plucky Play, Ellice, Who Win.
5—The Nut, Pigeon Hole, Brown Wisdom, Display.
6—Ormonbird, Wacker Drive, Replevin, Broad Axe.
7—Cockrill, Mary-Dale, Buttered Toast, John T. D.

SARATOGA.
1—Paradise Lost, Guilder, Sunny Morn.
2—Jolly Roger, Wayfair, Flower Rock.
3—Bobashela, Gold Brook, Full Dress.
4—Equipoise, Jamestown, Ormesby.
5—WHICHONE, Marine, Vanity.
6—Black Tyrone, Sun Meadow, Cuchulain.

LATONIA.
1—Gaillardia, Gradiset, Golden Thrush.
2—Percentage, Zoom, Captain J. S.
3—Busy Monarch, Cousin Doll, Journeys End.
4—Agitator, Rolled Stockings, Patricia Marian.
5—Alcibiades, Miss Bess, Elizabeth Kennedy.
6—ROYAL JULIAN, Thistle Star, Bellsmith.
7—Thistle Arious, Busy Fairy, Illustrious.

MINOR LEAGUES

AMERICAN ASSOCIATION.

	W.	L.	Pct.		W.	L.	Pct.
Louisville	65	43	.602	Kansas City	53	55	.491
St. Paul	63	46	.578	Columbus	47	62	.431
Toledo	60	49	.550	Milwaukee	46	65	.414
*Minneap.	56	51	.523	*Indianap.	44	63	.411

*Night games not included in standing.

YESTERDAY'S RESULTS.
AMERICAN ASSOCIATION.
Indianapolis, 2-3; Minneapolis, 4-1.
Milwaukee, 10; Toledo, 8.
St. Paul, 4; Louisville, 3.
Kansas City, 6; Columbus, 3.

THREE EYE LEAGUE.
Evansville, 7; Terre Haute, 0.
Decatur, 4; Danville, 2.
Bloomington, 10; Peoria, 5.
Quincy, 9; Springfield, 8.

MISSISSIPPI VALLEY LEAGUE.
Keokuk, 4; Cedar Rapids, 3.
Waterloo, 7; Moline, 2.
Rock Island, 3; Burlington, 2.

LATONIA RESULTS.

FIRST RACE—Purse $1,200, claiming, maiden 2 year olds, 6 furlongs:
Thunder Nymph, 112 [A'n] 6.56 3.20 2.48
Greenwald, 112 [H. Shu'] 3.62 2.68
Beautiful Eyes, 112 [Ft] 4.74
Time, 1:17 4-5. *Pretty Penny, *My Margaret, Beauty Belle, Arthur, *Frances Grey, Weidelown, Shy Julia, Youth's Parade, and Beautiful One ran.
*Field.

SECOND RACE—Purse $1,200, claiming, 3 year olds and up, 6 furlongs:
Anna Beall, 108 [Call'an].24.64 11.54 4.08
Watch On, 115 [Lewis] 15.58 4.94
Overboard, 110 [James] 2.48
Time, 1:15 4-5. Peace Boy, Atenas, Zoom, Tim Hak, Our Own, and Golden Bu ran.

THIRD RACE—Purse $1,200, allowances, 2 year olds, 6 furlongs:
Elysium, 113 [Russell] 3.20 2.82 2.24
Deemster, 110 [Goolwer] 4.92 3.24
Battle Sweep, 113 [Gross] 2.68
Time, 1:15 3-5. Issaquenna and Harvest Sun ran.

FOURTH RACE—Purse $1,200, claiming, 4 year olds, mile and 70 yards:
Hizh Storm, 111 [James].16.72 7.38 4.60
Trentonian, 109 [Futrell] 7.38 5.34
Stupendous, 112 [Callahan] 3.82
Time, 1:55. Sour Mash, Border Chief, Pollywog, and Town Talk ran.

FIFTH RACE—Purse $1,200, claiming, 3 year olds, mile and 70 yards:
Our Own, 105 [Sim'n].16.96 7.56 3.52
Royal Yeoman, 108 [Sch'e] 6.28 3.14
Mindoro, 111 [Russell] 3.40
Time, 1:46. Star Play, Bunch of Lillies, and Valdosta ran.

SIXTH RACE—Purse $1,200, claiming, 3 year olds and up, mile and 70 yards:
Margate, 105 [James] 14.00 7.06 5.86
Powers, 110 [H. Schulte] 4.04 3.80
Workless, 105 [Callahan] 4.26
Time, 1:47 4-5. Bunker, Woodrain, Bobby Power, Chatelet, Juel Jean, Ada Adler, and Star Goaler ran.

SEVENTH RACE—Purse $1,200, claiming, 3 year olds and up, mile and 70 yards:
My Lava, 105 [Fowler] 8.44 5.06 3.16
Gideon, 115 [Judy] 4.80 3.86
Buffer,

500 PAIRED IN TRIBUNE GOLF; AGES 14 TO 77

Meet Gives Duffer a Chance to Win.

[Continued from first sport page]

J. J. Conway, 6625 South Peoria street, vs. G. Kuhlmay, 7228 Pingree street.

T. E. Sullivan, 562 Prairie avenue, Glen Ellyn, vs. Henry Karasinski, 4714 West Superior street.

J. L. Stout vs. J. Miller, 1027 Greenwood avenue, Wilmette.

A. F. Enke, 6913 Michigan avenue, vs. J. Jenkins, 6930 South Maplewood avenue.

Joe Williams, 4148 West Gladys avenue, vs. Carl Meldt, 1613 Berteau avenue.

J. J. Flick, 1325 50th avenue, Cicero, vs. William Kalal, 1916 South Clarence avenue, Berwyn.

Irvin Beyer, 7311 Cornell avenue, vs. Judge Joseph Sabath.

Harry Mintz, 955 North 62d avenue, vs. Louis Gambell, 655 East 82d street.

Charles Melton vs. LeRoy Cobb, Aurora.

Frank Cox, 7325 East End avenue, vs. Conroy Dubsky, 2327 South Clinton avenue.

E. T. Scheuer, 7454 North Seeley avenue, vs. Albert Yunill, 1325 Kolin avenue.

William Kipp, 2935 Grace street, vs. Milner Geesl, 1825 South 49th street, Cicero.

Joe Gillian, La Grange, vs. Bob Mackay, 6916 Clarence avenue, Norwood Park.

J. Andrasehko, 8610 South Throop street, vs. A. Arendt, 4738 North Kilpatrick avenue.

J. M. Ewing, 3237 Maple avenue, Berwyn, vs. F. Bocek, Brookfield, Ill.

Rudolph Jiracek, 2242 South Oak Park avenue, Berwyn, vs. Henry Murphy, 1116 1st 55th street.

Ernest Krueger, 1736 Pratt boulevard, vs. William Derber, 1311 South Clarence avenue, Berwyn.

J. A. Price, 7119 East End avenue, vs. S. S. Cummings, 6452 Kimbark avenue.

Howard Hawkins, 7010 South Carpenter street, vs. A. E. Goodman, 323 North Ridgeland avenue, Oak Park.

Jack Shaffer, 220 South Scoville avenue, Oak Park, vs. Frank Schreiner, 3725 Byron street.

B. E. McCracken, 3412 Drexel avenue, vs. Gustav Hansen, 4921 Montana street.

T. E. Peters, 701 Belmont avenue, vs. A. E. Schweda, 1710 North Artesian avenue.

Albert Ormisaro, 5352 West Division street, vs. Ray Levy, 4602 North Monticello avenue.

C. C. Pierce, 4343 North Lincoln avenue, vs. Paul De Bolt, 6959 Paxton avenue.

Jerry Harrington, 6958 Paxton avenue, vs. J. Goldspeed, 7945 Sheridan road.

Jason O'Brien, 949 North Lockwood avenue, vs. E. J. Murphy, 7353 Vincennes avenue.

A. H. Zimmerman, 4526 North Kasson avenue, vs. G. Schrodt, 4436 West End avenue.

J. Wright, 311 South Lotus avenue, vs. A. A. Seale, 1921 Pratt boulevard.

A. L. Goodfriend, 5225 Greenwood avenue, vs. R. P. Metz, 6156 South Sangamon street.

Howard Miller, 7153 South Aberdeen street, vs. Elroy Borg, 429 South Greenwood avenue, Park Ridge.

Donald Evans, vs. Ray Walters, 6031 Dorchester street.

J. S. Coleman, 709 Maryland street, Gary, Ind., vs. W. J. Miller, 1504 Byron street.

S. Nagel vs. F. J. O'Meara, 5918 Kenmore avenue.

William Serples, 11934 Michigan avenue, vs. Harry Williams, 2705 North Kedzie avenue.

E. M. Caldwell, 6225 Woodlawn avenue, vs. E. Crossman, 6929 East End avenue.

S. Mayer, 743 County Line road, Highland Park, vs. Frank Milner, Georgian Hotel, Evanston.

A. Phillimore, 1027 Arlington avenue, La Grange, vs. John Volenec, 1912 South Cuyler avenue, Berwyn.

J. B. Ross, 239 East 108th street, vs. J. Meltzer, 217 Alexander boulevard, Elmhurst.

L. H. Mann, vs. Dick Gault, 624 Carol court, Ravinia.

C. L. Coulter, 6914 North Hillside avenue, vs. Leon Seltzer, 7951 Eberhart avenue.

Harry Monarch, 3224 Altgeld street, vs. Arthur Kornglebel, 3606 Archer avenue.

Earlin Kearns, 5253 Gladys avenue, vs. Robert Johnson, St. Charles road, Lombard.

C. F. Alberts, 3505 Herndon street, vs. Harry Schnoebelen.

Harry Mangcrick, 1546 Cleveland avenue, vs. James Greene, 1426 Birchwood avenue.

Francis Guerin, 675 Lenox avenue, Waukegan, vs. E. J. Davis, 5344 Woodlawn avenue.

T. G. Bilek, 823 Flournoy street, vs. Roland Velter.

Wilfred Higgins, 6656 South Sacramento avenue, vs. S. F. Carter, 6908 Cornell avenue.

Joe Blanton, 1104 Glenlake avenue, vs. A. Snyder, 2521 Cortland street.

Frank Johnson, 2105 Byron street, vs. Frank Jiran, 2632 South Millard avenue.

Howard Nelson, 29 West 111th street, vs. Jack May.

J. T. Lewis, 1043 South Harvey avenue, Oak Park, vs. C. C. Kress, 6548 Woodlawn avenue.

Jack Jones, 6610 Kimbark avenue, vs. Richard Hardy.

E. R. Arom, 2210 Lincolnwood drive, Evanston, vs. C. H. Wallow, 3622 West 31st place.

A. F. Meyer, 20 East Crystal Lake avenue, Crystal Lake, vs. Joel Jhoda, 5426 West 22d place, Cicero.

Thomas Isel, 408 Mitchell street, Elmhurst, vs. L. A. Wagner, 1534 Norwood avenue.

Carlos Reedy, 1220 Schlissbury avenue, Aurora, vs. Ray Boschmann, 4949 North Meade avenue.

R. Hartung, 6315 Parnell avenue, vs. Edward B. Adams, 7215 Coles avenue.

Art Plesek vs. R. Henry.

John Hayes vs. Franklin Grosser, 2214 Highland avenue.

R. C. Grant, 1619 Morse avenue, vs. Elmer Sheridan, 5716 South Campbell avenue.

J. A. Reinneberry, 714 South Highland avenue, Oak Park, vs. Finch Lewis, 6633 South Peoria street.

Darill Lelewer, 5053 Drexel boulevard, vs. A. F. Kiss, 12130 Yale avenue.

Matt Kondracki, 133 West Fowler street, vs. S. N. Humphreys, 6743 East End avenue.

R. R. Gorski, 1421 East 69th street, vs. A. J. Bogy, 7119 South Fairfield avenue.

Victor Wood, 15314 Vine street, Harvey, vs. Herbert Field, 6916 Bennett avenue.

R. A. Schwickle, 2823 Flournoy street, vs. Guy Jones, 537 Deming place.

Seymour Friedman, 205 South Central avenue, vs. Peter Young.

R. A. Hultgren, 10731 Avenue H, South Chicago, vs. Frank Sonneborn.

Ted Lambros, 7720 Sheridan road, vs. G. J. Meiner, 1104 South Euclid avenue, Oak Park.

Louis Benedict, 6623 Greenview avenue, vs. Moody Damron, 7612 Rogers avenue.

Allen Gilmour, 843 East 43d street, vs. A. L. Priebe.

Howard Powers, 2111 South 51st court, Cicero, vs. James Osgood, 1108 Arlington street, La Grange.

George Rivers, Flossmoor, Ill., vs. W. Spencer, 7030 East 72d street.

W. R. Morrison, 2032 Highland avenue, Wilmette, vs. G. Sidenberg, 7120 Yates avenue.

A. J. Harney, 1023 North Grove avenue, Oak Park, vs. J. A. Law.

Thomas Freeland, 1744 North Monticello avenue, vs. Ray Hallahan, 212 Bankers' building.

J. E. Prairie, 1827 East 73d street, vs. Bud Hilscher, 210 North Latrobe street.

Jack Crawley, 243 Barry avenue, vs. Louis Sajer, 4339 North Hamilton avenue.

George Hill, 4725 Malden street, vs. Jack Kane, 910 South Michigan avenue.

E. C. Younker, 32 Lawndale avenue, Hammond, Ind., vs. D. G. Chant, 537 Kearsage avenue, Elmhurst.

Frank Broderick, 4220 Wilcox street, vs. Walter Yeunker, Dolton, Ill.

Ira Verne Mechler, 2144 Giddings street, vs. John Hughes, 6429 Glenwood avenue.

J. J. Shapiro, 212 Bankers' building, vs. J. J. Fitzer, 1810 Burling street.

Fred Bartkartemeier, Lake Villa, vs. O. E. Hall, 805 Lake-st., Oak Park.

A. J. Lundberg, 4839 George street, vs. Sol Ginsberg, 2621 East 77th street.

Fred Bartkartemeier, Lake Villa, vs. Melvin Gilbert, 7820 Essex avenue.

J. A. Lewis, 2432 Linden place, vs. E. L. Sandberg, 838 North Massasoit avenue.

Albert McIntosh, 6423 Evans avenue, vs. H. Hess, 1635 North Luna avenue.

F. E. Ruffer, 6414 North Hoyne avenue, vs. Edward Younker, 1561 Van Buren street, Berwyn.

Carl J. Dorner vs. A. J. Dauphinais, 525 24th place.

Joe Polasky, 6748 Blackstone avenue, vs. Roger Dekes, 9404 South Hoyne avenue.

A. J. Hines, 6756 Chappel avenue, vs. Bill Gaffard, 711 South Oakley avenue, Oak Park.

F. H. Oldendorf, 4635 Drexel boulevard, vs. Harry Sonneborn.

Earl Weinberg, 3049 Leland avenue, vs. Jack Linton.

Ben Withey, South Willow Springs road, vs. Thomas, vs. James Morrison, 1900 Cuyler avenue.

Thomas Moses, 6231 Marmolia avenue, vs. Alfred Simpson, 7541 Kingston avenue.

LITTLE ORPHAN ANNIE—The Voice Crying in the Wilderness.

PUT GRAND JURY TO INVESTIGATING JUDGE JOB BRIBE

Loan to Tammany Man Made by Wife.

BY TOM PETTEY.

[Chicago Tribune Press Service.]

New York, Aug. 8.—A grand jury investigation of the charge that a magistrate bought his job from Tammany for $12,000 was ordered this afternoon by District Attorney Thomas C. T. Crain. The order came as the culmination of federal and state inquiries into the appointment of George F. Ewald to be city magistrate by Mayor James J. Walker in 1927.

The suspended magistrate's wife, Mrs. Bertha Ewald, told Mr. Crain that the $10,000 she gave at the solicitation of Thomas M. Tommaney to Martin J. Healy, temporary district leader at about the time her husband received his appointment, was a personal loan and not the purchase price for his job on the bench. She said, however, she had misplaced the noninterest bearing note given in return for the loan and that the entire transaction had been made without the knowledge of Mr. Ewald.

Use Income Tax as Lever.

At the same time United States Attorney Charles H. Tuttle, using federal income tax returns as a lever, was still further prying the lid off the Ewald case. The name of George W. Olvany, former leader of Tammany hall, came up before Mr. Tuttle's grand jury and Mr. Olvany may be called as a witness. All that could be learned at the federal building was that "a most important person" will be called Monday.

Olvany's name was introduced by J. J. Mara, Tammany district leader. He is reported to have told the federal jury that in 1927 Olvany, then Tammany's big boss, demanded that he, as leader of Ewald's district, go to Mayor Walker and request the appointment Mara refused. Olvany, in anger, went to Martin J. Healy, leader in a neighboring district, and Healy persuaded Mayor Walker to appoint Ewald.

The district attorney's investigation into the Ewald case was a big success. Witnesses who were "speechless" before Mr. Tuttle arrived were bursting to tell everything to Mr. Crain.

Doyle Trial Continues.

The trial of Dr. William F. Doyle in federal court on charges of income tax evasions, continued today with witnesses testifying to paying large fees for his extraordinary services before the board of standards and appeals. More than 250 witnesses are to be called.

Generalissimo of German Republic's Army Dies at 58

BERLIN, Aug. 8.—(AP)—Gen. Walter Reinhardt, first generalissimo of the republican army of defense, died today. He was 58 years old. The general had also been secretary of war for the state of Prussia.

SEVENTEEN DETOURS AWAIT AUTOISTS ON METROPOLITAN ROADS

Seventeen detours will be encountered by motorists this week-end on important routes in the Chicago metropolitan area. Roads are closed for construction at the following places:

Torrence avenue—106th to 130th street.
St. Charles road—Eastern avenue to Mannheim road.
Railroad avenue—McCormick road to Isabelle street.
Joliet road—47th street to Willow Springs road.
22d street—Des Plaines avenue to 1st avenue.
95th street — Torrence avenue to Ewing avenue.
Rand road—DesPlaines to Palatine road.
Roosevelt road—17th avenue to Wolf road; and York road to Butterfield road.
Route 59—Volo to Ingleside.
U. S. route 20 and 12—Forsythe avenue, Whiting, to Guthrie avenue, Gary.
96th avenue—133d street to Lincoln highway.
133d street — Kean avenue to Harlem avenue.
Ogden avenue—Lawndale avenue to Aurora.
Lake street—York road to Roselle road.
Halsted street — Joe Orr road to 138th street.
York road—22d to 31st street.

The detours are all marked. The road report was compiled by the central traffic bureau.

50,000 MOURN AT WAGNER RITES; EX-CZAR ATTENDS

[Chicago Tribune Press Service.]

BAYREUTH, Germany, Aug. 8.—Siegfried Wagner, son of the great composer Richard Wagner, was given a funeral worthy of a king today by the city of Bayreuth in gratitude for the world wide fame he had brought it through his performances of his father's operas. Fifty thousand mourners passed by the coffin lying in state in the Stadkirche, the streets and squares were draped in black, all flags were at half-staff and all the city's church bells tolled as Siegfried was borne to the grave.

Winnifred Wagner, the conductor's widow and according to his will new chief of the Bayreuth festivals, was present with her four children. Other mourners included the conductor Arturo Toscanini, famous opera stars, former Czar Ferdinand of Bulgaria, and former Prince August Wilhelm of Prussia.

Thousands of floral tributes were sent. Among them was one from the former Kaiser Wilhelm of Germany and "Kaiserin Hermine."

Fear Four Burned in Boat; Bay Searched for Bodies

Charlevoix, Mich., Aug. 8.—(AP)—Coast guards, volunteers and an airplane pilot today joined in a search of Grand Traverse Bay and its shoreline for the bodies of three men believed to have been burned to death aboard a 40 foot motor cruiser Wednesday night.

The men believed to have died were Carl Bogren of Petoskey, owner of the cruiser; Sam Hamilton, harbor master of this city, and Fred Lundberg of Petoskey, half brother of Bogren.

Charred bits of wreckage identified as part of the cruiser have been washed ashore.

ILLINOIS TROOPS STAGE MANEUVER AT WAR STRENGTH

Gen. Parker Praises Work at Camp.

BY WILLARD EDWARDS.

Camp Grant, Ill., Aug. 8.—[Special.]—Maj. Gen. Frank Parker, commander of the Sixth corps area, witnessed a thrilling demonstration today of a war strength infantry battalion moving into action, the first such maneuver to be presented by the Illinois National Guard since the armistice. The battalion was commanded by Brig. Gen. Abel Davis.

Commending the competent manner in which the guardsmen carried out the technical details of the advance, Maj. Gen. Parker declared that this country will never again be caught in such a state of unpreparedness as it was in 1917.

Gen. Parker Praises Troops.

"The Sixth corps area is composed of the states of Illinois, Wisconsin and Michigan," he said, "In case of war 400,000 troops would be mobilized in these states. As a nucleus for this army, we now have 6,000 regular army soldiers, 20,000 national guardsmen, of which 10,000 are in Illinois, the reserve officers' corps, the thousands being trained in the citizens' military training camps and other thousands being trained at universities in these states.

"The manner in which these Illinois guardsmen—whose only training consists of one night each week indoors and a two weeks' outdoor training period each year—fall into the military spirit demonstrates the infinite possibilities of military training for citizens.

"We are vastly in advance of where we stood in 1917. Now we have a definite program to follow in case of emergency and have the equipped troops which necessarily form the nucleus of a large army. We are especially well prepared in regard to mobilizing industries for the manufacture of supplies and equipment."

Gives Credit to Officers.

Much credit was given by Maj. Gen. Parker to the officers, led by Brig. Gen. Davis, who commanded the military demonstration this afternoon.

On a tour through the camp in the morning Maj. Gen. Parker inspected among other units the 8th infantry regiment composed of 852 men and 55 officers, all Negroes from Chicago, in command of Col. Spencer C. Dickerson.

Col. Dickerson reported that his men were in better shape than ever before and more accustomed to the discipline of army life. He is another commanding officer at Camp Grant who saw service in France and was cited for conspicious valor under fire.

Won Honor in France.

Joining the national guard in 1913, as a private in the medical detachment, Col. Dickerson became a first lieutenant in 1916 and served in the world war as a captain. He fought in the Soissons and Meuse offensives. He was made colonel of the 8th infantry last September.

The first accident at the camp aviation field occurred today when Capt. Earl E. W. Duncan, a member of Maj. Gen. Parker's staff, cracked up his plane in landing after a flight from Chicago. A brake on one wheel of Capt. Duncan's plane jammed after landing and threw the plane over, smashing the wings. Capt. Duncan was uninjured.

Maj. Gen. Parker had for a time contemplated flying to Camp Grant, but decided to come by automobile.

KING FEISAL, FOE OF GERMANY IN WAR, IN BERLIN

[Chicago Tribune Press Service.]

BERLIN, Aug. 8.—Emir Feisal, king of Iraq (Mesopotamia), the hero of Col. T. F. Lawrence's famous war book "Arabia," arrived in Berlin today with a small party. King Feisal was Germany's strongest opponent in the orient during the war. A huge crowd at the station, expecting to see a king dressed in purple robes and a snow white burnoose, was disappointed. His majesty was clad in a plain gray suit and wore a plum colored tie and a blue trench cap.

In the square outside of the Friedrichstrasse Bahnhof, police struggled to keep the huge mob back. Representatives of the German government and representatives of the various embassies turned out in silk hats for the occasion.

The regal party expects to stay in Berlin four days. The king is traveling incognito as Prince Usama of Bagdad. Tomorrow the king will visit President von Hindenburg.

Swedes Appoint Chairman for Chicago World's Fair

STOCKHOLM, Sweden, Aug. 8.—(AP)—Swedish artists and members of the artcraft industry today appointed Prof. Carl Miller chairman of a committee promoting Sweden's official delegation to the Chicago exposition in 1933.

MAUSOLEUM MONUMENT ERECTED ANYWHERE
WILLIAM J. BLAKE MONUMENT CO
DISTINCTIVE DESIGNS BOOKLET FREE!
SEE BLAKE FIRST, WITH NO YOU CONTEMPLATE BUYING
55 E. WASHINGTON ST. CENTRAL 3711

NEAT AND TIDY

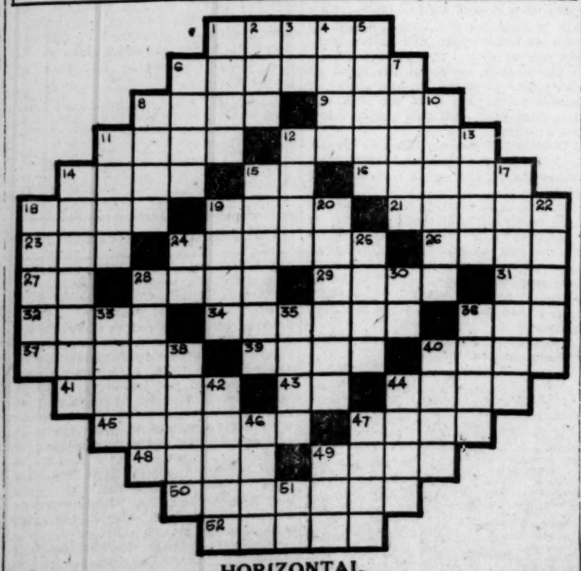

HORIZONTAL.

1. Stacks
6. Country of Europe
8. Steep, rugged rock
9. Large bodies of water
11. Cleansing agent
12. Gases
14. Breezy
15. Exist
16. Bent
18. Decayed wood
19. Emnare
21. Heavy; strong
23. Beast of burden
24. Logic
26. In this place
27. Right (abbr.)
28. Low; base
29. Law
31. Egyptian sun god
32. Indian of Manitoba
34. Roll of parchment
36. Dry
37. Sword ends
39. Transport
40. Roadway
41. Encourages
43. Addition to a letter
44. Act of suffering deprivation
45. Darts
47. Window frame
48. Only
49. Covet
50. Country of South America
52. Precipitous

VERTICAL.

1. Pile
2. Unit of work
3. Exist
4. That which has gone by
5. To proceed furtively
6. Combination of black and white
7. Woolen threads
8. Stopper
10. To boil turbulently
11. Does wrong
12. Oceans
13. Fruit of the blackthorn
14. Country of Europe
15. Large twig
17. Towers
18. Shrivel with heat
19. Beverages
20. Full of holes
22. Instruct
24. Note of scale
25. Void
28. Measuring instruments
30. Law (Latin abbr.)
33. Island of Napoleon's first exile
35. Knocks
36. Window frame
38. Unit for the measurement of angular velocity (phy.)
40. Flower
42. Performances by one
44. Volcanic material
46. A lump raised by a blow
47. Cut
49. First woman
51. That is (abbr.)

YESTERDAY'S PUZZLE SOLVED

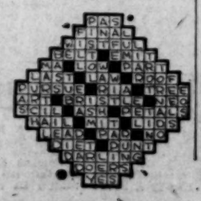

In the Air Tonight

TONIGHT'S FEATURES.

8 to 8:30—Lawrence Salerno, baritone. W-G-N.

8 to 9—Show Boat. "Moonshiners." CBS to WBBM.

8:30 to 9—East and Dumke's Boarding club. W-G-N.

8:30 to 9—Dutch Masters Minstrels. NBC to KYW.

9 to 10—Lucky Strike hour. NBC to W-G-N.

CHAIN PROGRAMS.

6:45 to 7—Jack Denny orchestra from Montreal. CBS to WBBM.

7 to 7:15—Dixie Circus. NBC to KYW.

7 to 7:30—Songs at Eventide. NBC to WIBO.

7:15 to 7:30—Romance of American Industry. CBS to WBBM.

7:15 to 7:30—Rin Tin Tin Thrillers. NBC to KYW.

7:30 to 8—Goldman band. NBC to WLS.

8:30 to 9—General Electric. NBC to WIBO.

9 to 10—Paramount-Publix hour. CBS to WBBM.

10:45 to 11—Floyd Gibbons. NBC to WENR.

MARY BENSON, WIFE OF POLICE OFFICER, DIES

Mrs. Mary Jane Benson, wife of Lieut. John J. Benson, who has charge of traffic at Cubs park, died yesterday at the St. Francis hospital, Evanston. She had never fully recovered from an operation two days ago, Lieut. Benson said and two weeks ago she was taken to the hospital.

Mrs. Benson was born in Leitrim county, Ireland. Her maiden name was Quinn. She came to Chicago in 1893 and married Lieut. Benson 30 years ago. The couple have four children, L. J., John F., Ignatius and Mrs. W. F. Gatz, who lives at 6952 Hilldale avenue. The funeral will be held Monday morning from the home at 6434 Newgard avenue. Mass will be sung at 10 o'clock at St. Ignatius' church, Loyola and Glenwood avenues, and burial will be in All Saints' cemetery.

FORMER RADIUM PLANT WORKER SERIOUSLY ILL

New York, Aug. 8.—[Special.]—Mrs. Helen Tuck of Red Bank, N. J., formerly an employé in the Orange plant of the United States Radium corporation, is critically ill in the Newark Memorial hospital today, following an operation in which her lower jaw was removed. The operation was necessitated by a fracture of the bone caused by radium necrosis.

Mrs. Tuck and her husband, Walter, have an action for $250,000 pending against the Radium corporation in which they allege she contracted her illness by using brushes with which radium dials were painted.

According to her doctor, Mrs. Tuck's bones show a considerable degree of atrophication, having become small and brittle.

Harrison Reappointed to Farm Loan Board

Washington, D. C., Aug. 8.—(AP)—President Hoover announced today that he had reappointed Floyd R. Harrison of Virginia as a member of the federal farm loan board. Harrison was first appointed to the board in May, 1927.

LAWYER SEEKS EXECUTION FOR SLAYING WIFE

Stinnett, Tex., Aug. 8.—(AP)—A. D. Payne, Amarillo lawyer, tonight was awaiting punishment for the murder of his wife and maiming of his nine year old son with a dynamite bomb in the family motor car June 27, his 62 page confession signed and in the hands of authorities.

He pleaded that the punishment, preferably death in the electric chair, be expedited. He had renounced insanity in making his confession.

"No, sir," he said, "I am not insane. I am just abnormal. I knew I was committing murder, and am not trying to dodge the penalty now."

Payne, detailing a series of plots covering 18 months to kill his wife so she would not learn he was "the meanest man on earth," said he was not sorry for the murder. He said he feared Mrs. Payne would learn of his financial losses and his relations with Verona Thompson, his stenographer.

7 DIE, 16 HURT, 3 SERIOUSLY, IN MINE ACCIDENT

Pottsville, Pa., Aug. 8.—(AP)—Seven miners were killed and 16 injured late today by a fall of top at the Gilberton colliery of the Philadelphia and Reading Coal and Iron company. Three of the injured men were in a serious condition at a hospital.

The colliery, ten miles from Pottsville, has been closed since May and the 23 men were placing new rails in the slope when a top rock became loose and fell about 50 feet. The rock carried with it tons of dirt, timber and other debris, burying the workers.

Rescue workers from nearby collieries went in to dig out the men. Five of them were found alive a little more than an hour after the accident.

The accident occurred about 1,900 feet underground.

POLICEMAN FOR MANY YEARS IN AUSTIN IS DEAD

Old residents of Austin yesterday were mourning the death of "Uncle John." He was John Williams, born on his father's farm 60 years ago at Willow avenue and Lake street. He was a village watchman before Austin was annexed, and a policeman in the Austin district for 35 years after the annexation. He died on Thursday after a long illness. His home was at 4742 West Fulton street. Surviving are his widow and three sons, John Jr., a city fireman; Robert, a west park policeman, and James, a printer.

Motorist Makes 3 Trips Over Legs of His Victim

Los Angeles, Cal., Aug. 8.—[Special.]—Ike McCarthy, 51, was run down by Frank Whiting's automobile today. It broke his left leg, and when the injured man screamed Whiting, excited, jammed on the reverse and backed over the other leg. McCarthy screamed again, and Whiting drove forward over the leg again.

GO TO CHURCH SUNDAY

"By grace are ye saved through faith; and that not of yourselves; it is the gift of God."—Ephesians ii., 8.
PAUL RADER, Evangelist,
Chicago Gospel Tabernacle.

INDEPENDENT.

CHICAGO GOSPEL TABERNACLE
3100 NORTH ON CLARK-ST.
Broadcast thru WJBT 10 a. m. to midnight.
DAILY BROADCAST 7 TO 8 A. M.
SPEAKER, 3 P. M.
DR. W. B. HOGG
SPEAKER, 7 P. M.
PAUL RADER

THE MOODY CHURCH
Clark and La Salle-sts., at North-av.
PASTOR H. A. IRONSIDE.
10:45 A. M.: "THE PRIESTHOOD OF ALL BELIEVERS."
7:30 P. M.: "AS IT WAS IN THE DAYS OF NOAH."

METHODISTS.

First Church
"Chicago Temple"
Clark and Washington-sts.
Dr. John Thompson, Minister
10:45 A. M.,
"God's Feathered Choristers."
8:00 P. M.,
"Disappointing People."
Dr. Thompson preaching.
Organ Recital, 7:45 p. m.
Arthur Dunham, Organist.

LUTHERAN.

WICKER PARK
Hoyne-av. and Lemoyne-st.
Telephone Armitage 0263.
Orlando Ingvoldstad, Pastor.
Morning worship at 11 o'clock.
"Man-Making."

CHRISTIAN SCIENCE.

Churches of Christ, Scientist.
Branches of The Mother Church,
The First Church of Christ, Scientist,
in Boston, Massachusetts.
SUBJECT SUNDAY, AUGUST 10:
"Spirit."
SUNDAY, 10:45 A. M. AND 7:45 P. M.
WEDNESDAY, 8 P. M.
*FIRST CHURCH—4017 Drexel-blvd. Reading room, 3939 Drexel-blvd.
*SECOND CHURCH—Wrightwood, and Pine Grove-avs. Reading room, 2628 N. Clark-st.
*THIRD CHURCH — 2151 Washington-blvd. Reading room, same address.
*FOURTH CHURCH—Harvard-av. and W. Marquette-rd. Reading room, 6956 Wentworth.
*FIFTH CHURCH — 4840-50 Dorchester-av. Reading room, 1379 Hyde Park-blvd.
*SIXTH CHURCH—11321 Prairie-av. Reading room, 11235 S. Michigan-av.
*SEVENTH CHURCH — 5318 Kenmore-av. Reading room, 4753 Broadway.
EIGHTH CHURCH — 4339 S. Michigan-av. Reading room, 112 E. 44th-st.
NINTH CHURCH—6154 Woodlawn-av. Reading room, 6253 Woodlawn-av.
*TENTH CHURCH — 5640 Blackstone-av. Reading room, 5900 Blackstone-av.
*ELEVENTH CHURCH — 2840 Logan-blvd. Reading room: 2059 Logan-blvd.
TWELFTH CHURCH—635 Grace-st. Reading room, 728 Grace-st.
*THIRTEENTH CHURCH—10317 Longwood-dr. Sunday, 10:30 a. m.; close for redecorating. Reading room, 11041 Hale-av.
*FOURTEENTH CHURCH — Sunnyside and Paulina. Reading room, 1930 Montrose-av.
*FIFTEENTH CHURCH—301 N. Central-av. Reading room, 5523 W. Lake-st., Austin.
SIXTEENTH CHURCH—7201 N. Ashland-av. Reading room, 7125 N. Clark-st.
SEVENTEENTH CHURCH — The Masonic Temple, 32 W. Randolph-st. Extra testimony meeting Wednesday noon.
*EIGHTEENTH CHURCH — 7262 Coles-av. Reading room, 2253 E. 71st-st.
NINETEENTH CHURCH—4240 Irving Park-blvd. Reading room, 4026 Irving Park-blvd.
*TWENTIETH CHURCH — 2323 Devon-av. Reading room, same address.
*No Sunday evening services.
Chicago Churches Maintain Reading Rooms 104 S. Michigan-av., 11 S. La Salle.
Radiocasting—Seventh Church, Sunday, 10:40 a. m. KYW-KFKX, 294 meters, 1,020 kilo.
SUBURBAN CHURCHES.
EVANSTON—First Church, Chicago-av. and Grove-st. Sunday services, 11 a. m. and 8 p. m.; Wednesday, 8 p.m. Reading room, State Bank and Trust Company Building.
WILMETTE — First Church, Central-av. and 10th-st. Sunday, 11 a. m.; Wednesday, 8 p. m. Reading room, 1150 Wilmette-av.

Subscribe for The Tribune

WGN
The Chicago Tribune Station on the Drake Hotel
416.4m-720k

Louie and Weasel Attend Game

Thompson's Baseball Menu will smack of a good old fashioned German coffee klatch this afternoon when Herr Louie and the Weasel will help Quin Ryan with the broadcast of the game between the Cubs and Boston. Tune in for the line-up at 2:55.

Lawrence Salerno Sings Concert

Lawrence Salerno, W-G-N's popular Neapolitan baritone, will offer a special program for discriminating listeners tonight. Lawrence is famous for his singing of Neapolitan Folk songs and is sure to include at least one of these in his program. A delightful half hour beginning at 8 p. m.

Bill Ward's in Trouble!

Bill Ward, indigent tap dancer living at East and Dumke's Boarding Club, will be paid a visit by Old Man Trouble in tonight's episode of this hilarious skit. Misfortune pursues Bill in the form of an ex-wife, and fans the embers of what was once a glowing love. For the best laugh you have had this year tune in at 8:30 p. m.

Harold Teen at 6:45

The likeable youngster you follow in the comics made his radio debut last Monday and is already a hit with the listeners. Tune him in this evening at 6:45 and hear how he is making out with the offer from the Cubs.

DETAILS OF TODAY'S W-G-N PROGRAM

Saturday, August 9
(Central Daylight Saving Time)

DAYTIME

8:30 to 9:30—Larry Larsen's Mail Box.
9:30 to 10—Digest of the Day's News.
10 to 10:15—Tonecasters.
10:15 to 10:30—Home Management.
10:30 to 10:35—Tonecasters.
10:35 to 10:45—"The Girls: Clara, Lu 'n' 'Em."
10:45 to 11—Joan Jarleen, soprano; Tonecasters.
11 to 12:20—Everybody's Hour: Florence White, soprano; Maxine Arnold, reader; Phillip R. Culkin, baso; Larry Larsen; Tonecasters.
12:20 to 12:30—Garden Bulletin; Reading Class.
12:30 to 2:30—Luncheon Concert: Drake Concert Ensemble; Blackstone String Quintet.
2:30 to 2:55—Women's Club: Walter Pontius, tenor; Larry Larsen.
2:55 to 4:30—Cubs vs. Boston: Thompson's Baseball Menu.
4:30 to 5:30—Teatime Musical: Jeanne De Lee, reader; Walter Pontius; Larsen; Tonecasters.
5:30 to 6—The Bookworm.
6 to 6:10—Honey Gum Sports Review.
6:10 to 6:20—Evensongs.
6:20 to 6:30—Stock Quotations.
6:30 to 6:45—East and Dumke: "Sisters of the Skillet."
6:45 to 7—Harold Teen.

EVENING

7 to 7:30—Bulova Correct Time; Sally, Irene and Mary; W-G-N Symphony Orchestra; W-G-N Syncopators.
7:30 to 7:50—Drake Concert Ensemble.
7:50 to 8—Roto and Color Features.
8 to 8:30—Lawrence Salerno, baritone.
8:30 to 9—East and Dumke's Boarding Club.
9 to 10—Lucky Strike Hour.
10 to 10:10—Tomorrow's Tribune.
10:10 to 10:20—Louie's Hungry Five.
10:20 to 10:30—Strike Up the Band.
10:30 to 11—Hal Gillis; Tom, Dick and Harry; W-G-N Symphony Orchestra; W-G-N Syncopators.
11 to 11:20—Bulova Correct Time; East and Dumke and the Boys.
11:20 to 11:40—Bill Donahue's Drake Hotel Orchestra.
11:40 to 12—East and Dumke and the Boys.
12 to 12:30—Bill Donahue's Drake Hotel Orchestra.

HURSEN Funerals and Chapels

Large or small, Hursen funerals are known for unmatched elegance, superb automobile equipment, unusual service. Nevertheless, they cost less! Hursen Organ-Chapels are the most beautiful and spacious in America. The new North Side Chapel especially is the finest example of its kind in this country. No charge for use of chapels. No extra charge for finest automobiles. Private suites for families, lodges, societies. No matter where you live, phone
Hursen
West—2346 W. Madison St. Ph. WEStern 0100
North—929 Belmont Av. Ph. WELlington 1724
South—1820 S. Michigan. Ph. CALumet 4020
Chicago's Independent Funeral Director

MAUSOLEUM OR MONUMENT Erected Anywhere Free Booklet
THE OLD AND RELIABLE
CHAS. G. BLAKE CO.
120 South La Salle Central 5070
Phone 1200 E. 67th St. Open Sundays

DEATH NOTICES

In Memoriam.

COOPERMAN—Ruth Cooperman, nee Cotton. In memory of our dear friend, Ruth.
HENRY AND MIRIAM BERGER.

IRWIN—Janet Irwin, nee Thompson. In memory of our dear wife and mother who passed away one year ago today, Aug. 9, 1930.
FATHER AND SON.

PAYES—Lester W. Payes. Sacred to the memory of our dearly beloved son and brother, who passed away Aug. 9, 1929.
May the blessing of Our Father, who is above all, rest upon you.
MOTHER, DAD AND WILLIAM.

AHERN—Mary Lillian Ahern, Aug. 8, beloved daughter of the late John and Mary, nee Sweeney, sister of Eleanor and the late Mrs. T. B. Seery, Mrs. R. E. Corrigan, James, John, and George. Funeral Monday, Aug. 11, at 9 a. m., from residence, 7742 Jeffrey-av., to Our Lady of Peace church. Requiem high mass at 9:30 a. m. Interment Mount Olivet.

BENSON—Mary Jane Quinn Benson, Aug. 8, 1930, beloved wife of Lieut. John J. Benson, mother of Mrs. W. F. Gatz, Leo Justin, John Francis, and Ignatius Benson. Funeral Monday, at 9 a. m., from her late residence, 6434 Newgard-av., to St. Ignatius church. Interment All Saints.

BROWN—James Brown, husband of Eva Cross Brown, at Los Angeles, Cal. Services 3:30 p. m., Saturday, at Oakwoods chapel, Chicago. Information call Fairfax 2861.

COWAN—Mary J. Cowan, beloved wife of Mungo R., and mother of Netta L. Cowan, sister of Rev. R. L. Jamieson of Glenwood City, Wis., and Mrs. T. Logg of 1126 Clarence-av., Oak Park. Services at residence, 1171 S. Scoville-av., Oak Park, Saturday, Aug. 9, at 3 p. m. Interment at Woodlawn cemetery.

DIAMOND—See Levy notice.

EPHGRAZE—Mary Ann Ephgraze wife of the late Thomas Ephgraze, mother of George, John P., Charles, Herbert, and Mrs. H. D. White, at her residence, 2202 W. 107th-pl. Funeral services at Church of the Mediator, 110th and Hoyne-av., Monday, Aug. 11, at 2:30 p. m. Interment at Mount Greenwood.

FARLEY—Miss Sarah Farley, Aug. 8, 1930, age 61 years.

HOOSIER BUYS LEASEHOLD AT STATE AND GRAND

Sold by Quartet of Chicagoans.

BY AL CHASE.

Herbert L. Sharlock of South Bend, Ind., yesterday purchased the leasehold estate and building at the southwest corner of North State street and Grand avenue, lot 100x119, for an undisclosed amount. The sellers were Frederick A. Cooper, Frederick H. Winston, Louis Manierre, and Francis E. Manierre, individually and as trustees. It is understood Mr. Sharlock represents an undisclosed purchaser.

The corner is improved with a two story terra cotta building containing stores and offices, erected five years ago. The fee is owned by Floyd B. Evans. The ninety-nine year lease is dated Aug. 1, 1922. It calls for $7,500 annually for the first ten years; then $8,500 yearly for the same period, and $10,000 annually for the balance of the term. Dibblee & Manierre were brokers.

Buys Manufacturing Plant.

Alexander W. Hannah bought the one story factory building at 4711 West Lake street, lot 100x140, from Thomas C. Kennedy for an undisclosed consideration, subject to $17,400. Campbell, Clithero & Fischer were attorneys. Ross & Newton were brokers.

The two story market building at the northwest corner of Fulton and Fangamon streets, lot 100x100, has been sold by Paul A. Rothschild to Robert H. Wollenberger for an undisclosed consideration. Brown, Fox & Blumberg were attorneys.

Charles E. Bihlmayer has leased the Shoreland garage at 5538 Harper avenue for five years from H. B. Reger & Co. The building is 200x200. John F. Stacey was broker.

Estate in Two Deals.

Fred J. Phillips of Phillips & Co. reports two deals. The Charles A. Chapin estate bought for investment the garment factory at the northeast corner of Montrose and Maplewood avenues, from Kirk Rosenthal for a reported $118,000. Carson, Pirie, Scott & Co. are tenants. The Chapin estate also sold the southwest corner of Milwaukee avenue and Walton street, with 194 feet of frontage, to Charles J. Ernst. The property is improved with three two story store buildings and an automobile yard.

Morris Kompel, attorney, and Harry Blum have purchased the northwest corner of Calumet avenue and East 53d street, improved with a building containing twelve flats and one store, from Ben and Ike Goldman.

OFFICIAL WEATHER FORECAST.

The official forecast for today and tomorrow and yesterday's table of records follow:

Wisconsin—Partly cloudy and somewhat cooler Saturday; Sunday generally fair.

Indiana—Partly cloudy and somewhat unsettled Saturday and Saturday night; Sunday mostly fair, somewhat cooler in north and central portions.

Lower Michigan—Partly cloudy and slightly cooler Saturday; Sunday generally fair with moderate temperature.

Upper Michigan—Generally fair Saturday and Sunday, with moderate temperature.

Ohio—Mostly fair Saturday; Sunday probably local thundershowers, not much change in temperature.

Iowa—Partly cloudy, not quite so warm Saturday; Sunday generally fair, not so warm in southeast portion.

Missouri—Mostly fair and continued warm Saturday; Sunday partly cloudy, possibly scattered showers and not quite so warm in north portion.

Place of observation.	Barom. reduced to sea level.	Temperature.	Lowest last night.	Highest last night.	Precipitation 24 hours.	Direction of wind.	Velocity.
State of weather.							
Aug. 8, 1930, 8 p. m.							
Central time.							
East central states—							
Albany, clear	.S	74	56	66	.08		
Albany, clear	.S	74	56	66	.08		
Chicago, clear	.E	100	100	76			
Cincinnati, cloudy	.N	88	74	76			
Cleveland, cloudy	.SW	84	64	72			
Detroit, cloudy	.NW	88	64	74			
Roanoke, clear	.NE	74	60	66			
Evansville, cloudy	.W	100	104	78			
Fort Wayne, cloudy	.NW	84	60	74			
Grand Haven, clear	.N	84	54	68			
Grand Rapids, clear	.N	86	60	72	.02		
Green Bay, clear	.NW	88	52	70			
Indianapolis, clear	.N	88	62	70			
Mackinac Island, clear	.W	70	52	62			
Madison, clear	.N	86	48	72			
Marquette, cloudy	.S	68	54	70			
Memphis, cloudy	.SW	94	104	80			
Milwaukee, clear	.NW	90	54	70			
Nashville, clear	.NW	98	104	82			
Peoria, clear	.S	100	100	74			
Sault Ste. Marie, clear	.N	64	46	60			
Springfield, Ill., clear	.N	92	98	76			
West central states—							
Bismarck, clear	.NE	88	50	56			
Charles City, clear	.Calm	94	102	74			
Concordia, cloudy	.S	94	100	70			
Davenport, cloudy	.NW	92	94	74	.18		
Des Moines, clear	.NW	92	98	74			
Devils Lake, clear	.N	78	54	56			
Dodge City, cloudy	.S	88	88	68			
Dubuque, cloudy	.W	88	98	70			
Duluth, clear	.W	76	86	60			
Pierre, cloudy	.S	92	98	64			
Sioux City, clear	.W	100	104	82			
Spokane, clear	.N	90	56	76			
Little Rock, cloudy	.NE	98	104	80			
Moorhead, clear	.NE	82	86	60			
North Platte, cloudy	.S	88	94	70			
Oklahoma City, clear	.SE	94	100	74			
Omaha, cloudy	.S	84	98	76			
Rapid City, cloudy	.S	80	84	68			
Sioux City, cloudy	.SW	88	94	72			
Valentine, clear	.NW	100	104	83			
Minneapolis, clear	.NW	88	94	68			
Springfield, Mo., clear	.W	96	98	76			
Wichita, clear	.N	96	98	74			
Williston, clear	.NE	88	62	62			
Eastern states—							
Albany, clear	.S	80	68	64			
Atlanta, cloudy	.NW	76	96	74	.02		
Atlantic City, clear	.S	78	68	66	.02		
Buffalo, cloudy	.E	72	84	68	.66		
Charleston, clear	.SW	82	88	72			
New York, clear	.S	78	68	70			
Oswego, rain	.NE	70	92	62			
Philadelphia, cloudy	.NW	84	96	74			
Pittsburgh, cloudy	.SW	78	80	68	.08		
Raleigh, clear	.N	84	96	70			
Washington, cloudy	.S	88	100	74			
Gulf states—							
Abilene, cloudy	.SE	94	98	74			
Amarillo, cloudy	.S	78	80	68	.08		
Birmingham, rain	.S	86	104	76			
Brownsville, clear	.SE	84	92	76			
El Paso, cloudy	.NE	88	94	68	.03		
Fort Worth, cloudy	.SE	96	98	78			
Galveston, cloudy	.SE	84	90	80			
Jacksonville, cloudy	.SE	84	92	76			
Miami, cloudy	.SE	84	92	76			
Mobile, cloudy	.S	82	92	72	.02		
New Orleans, cloudy	.S	82	92	76			
San Antonio, cloudy	.E	86	98	74			
Shreveport, cloudy	.S	94	100	80			
Tampa, cloudy	.NW	78	90	74	.01		
Vicksburg, cloudy	.S	80	94	78			
Mountain states—							
Billings, clear	.E	90	96	74			
Cheyenne, clear	.NE	74	76	56	.66		
Denver, clear	.E	80	86	62	.54		
Havre, clear	.E	76	84	54			
Helena, cloudy	.NE	82	94	64			
Modena, cloudy	.S	72	84	58			
Miles City, cloudy	.NE	92	98	68			
Phoenix, cloudy	.S	92	92	74	.02		
Pueblo, cloudy	.E	84	86	62			
Salt Lake City, cloudy	.E	80	86	62			
Santa Fe, cloudy	.S	82	90	54	.04		
Tucson, Pt. cloudy	.S	76	82	50			
Pacific states—							
Fresno, clear	.NW	90	92	68			
Los Angeles, cloudy	.SW	68	76	64			
Portland, Ore., clear	.NW	64	72	54	.02		
San Diego, cloudy	.NW	68	76	66			
San Francisco, cloudy	.W	64	68	52			
Seattle, Wash., cloudy	.W	62	68	52	.06		
Spokane, cloudy	.W	100	102	70			
Walla Walla, cloudy	.S.W	88	92	76			
Canada—							
Battleford, cloudy	.N	76	80	50			
Calgary, cloudy	.S	82	84	48			
Edmonton, clear	.E	80	84	50			
Kamloops, clear	.NW	82	84	56			
Montreal, cloudy	.SE	74	84	56			
Quebec, cloudy	.S	74	76	58	.08		
St. John, cloudy	.E	66	74	54			
Toronto, clear	.NW	68	84	48			
Winnipeg, clear	.NW	70	78	56			

NEW YORK CURB TRANSACTIONS

Friday, Aug. 8, 1930.
Total sales, shares ..... 614,500 Year ago 2,571,000
Total sales, 1930 ..... 159,162,100 Previous year 284,552,000

Description—	Sales.	High.	Low.	close.	Net chge.
A					
Affiliat Prod.	100	18⅝	18⅝	18⅝	-⅜
Ainswth Mfg.	200	22¼	22¼	22¼	-¾
Air Inv cv pfd	100	12⅝	12⅝	12⅝	-⅝
Al P 7% pfd	100	114¼	114¼	114¼	....
Al Avia w w	100	1	1	1	-⅛
Alum Co Am.	300	245¼	245	245	-5
Do pfd	200	109⅝	109⅝	109⅝	....
Alum Ltd cv p	200	97⅝	97½	97⅝	+⅛
Am Bever....	300	8½	8½	8½	....
Am Cap B....	2,700	7⅛	7	7	-⅛
Am CP&L A.	1,200	41	39¾	39¾	....
Do B	800	16	15¾	15⅞	-⅛
Am Com P A.	800	22	21⅛	21⅛	-½
Do B	500	45½	44⅝	45	-2
Am Cyan B..	6,000	21¼	19½	19½	-2
Am Dept Str.	200	4	3⅝	3⅝	-⅜
Am Equities.	400	15½	15¼	15¼	-⅜
Am Inv B.....	500	8⅛	8⅛	8⅛	-⅝
Do war	100	3⅝	3⅝	3⅝	....
Am P Pw war	2,400	47¼	43	44½	-3⅝
Am G & El..	600	137	132½	132½	-5½
Do pfd	100	106⅝	106⅝	106⅝	-⅛
Am Laundry.	2,500	59	59	59	....
Am Lt & Tr..	800	60⅝	59¼	59¼	-2¼
Am Maize ...	200	24	24	24	-1
Am Maracaibo.	900	2¼	2¼	2¼	-⅛
Am Natl Gas.	600	14	12	12	-1½
Am Sup Pw.	26,200	22½	21	21¼	-1⅝
Do 1st pfd.	500	100⅝	100⅛	100⅝	+⅝
Do pfd	100	92⅝	92⅝	92⅝	-⅜
A U&G B ctfs	1,100	8½	8⅜	8½	....
Am Yvette ..	300	2	2	2	....
Anch Post Fce	100	8⅝	8⅝	8⅝	-⅛
An Chi C Nit	700	33	32⅝	32⅝	-⅛
Appala Gas ..	1,100	10	9⅝	9⅝	-⅛
Arc Rad Tube	700	9½	9	9	....
Ark Natl Gas	3,700	9½	9	9	-⅜
Do A	5,400	9⅝	9	9	-⅜
Asso G & E.	100	33½	33¼	33½	-1½
Do A	2,500	31⅝	30¼	30¼	-1½
Do deb rts..	1,600	5¼	4¼	4¼	-¼
Asso Rayon p	200	48	47	47	-½
Atlas Util ..	800	8⅝	8¼	8¼	-¼
Atl Frt & S..	500	¼	¼	¼	....
Atl Lobos pfd	100	1	1	1	....
Atl Sec Corp..	300	14	13¾	14	....
Avia Cred ...	600	18½	17½	17½	+1½
Av Sec New E	100	6	6	6	-⅝
B					
Bahia Corp ..	600	5⅝	5	5	-½
Blue Ridge Co.	6,400	8⅝	8	8⅝	-½
Do cvt pfd..	2,800	38⅝	37	37⅝	-1⅜
Bower Roll Bg	200	13¼	13¼	13¼	-¾
Braz Tr & Lt	4,200	36¼	35	35	....
Brillo Mfg A.	100	21½	21½	21½	....
Bri Am Tob B	100	25⅝	25⅝	25⅝	-⅛
Do reg	100	24⅝	24⅝	24⅝	....
Buck Pipe L..	100	54⅝	54⅝	54⅝	-1.9
B N & E P pf	200	26	26	26	-⅛
Bw Kub Cop.	300	3⅛	3⅛	3⅛	....
C					
Cable Radio..	100	3	3	3	-⅝
C A M Co vtc	600	⅝	½	½	....
Can Marc Wis.	12,800	4½	3⅝	3⅝	-⅝
Celluloid Co..	400	16	14	14	-1¼
Cent Ark Sts..	300	3⅝	3	3	-⅝
Centrif Pipe..	700	7¼	6½	6½	-¾
Cent Pub S A	2,600	28¼	27	27⅝	-⅝
Cent Sts Elec.	1,800	22⅝	21¼	21⅝	-1¼
Chain Str Stk	200	12	11⅞	12	....
Chat Ph Afld	900	18⅝	18⅝	18⅝	-⅛
Cleve El Ill..	300	57	56	56	....
Cleve Tract..	100	13⅝	13⅝	13⅝	....
Charis Corp...	100	28⅝	28⅝	28⅝	....
Chem Nt Asso	2,400	25	24¼	24½	-⅝
Chain Sts Dev	200	5	4⅝	5	-⅛
Cities Serv ..	39,000	28	27⅛	27⅝	-⅝
Do pfd	200	90	90	90	....
Do B	400	83	83	83	....
Cit S P 6% p	300	89⅝	89⅝	89⅝	-⅛
City Mch & T.	100	17⅝	17⅝	17⅝	....
Club Alum ...	100	3⅛	3⅛	3⅛	....
Columb Synd.	200	⅞	⅞	⅞	....
Colon Oil ...	500	4¼	4¼	4¼	....
Colum Oil & G	4,000	8⅝	8	8	-⅛
Columbia Pic.	100	39	39	39	....
Com & So war.	52,200	3⅝	3⅝	3⅝	-⅝
Comwlth Edis.	110	285	285	285	....
CommntyWat.	200	13⅝	13⅛	13⅛	....
Cons Aircraft.	600	17⅝	17	17	....
Cons Cop Min.	300	4	4	4	....
Cons Dairy Pro	300	13	13	13	-⅛
ConsGas&ElBal	200	114¼	114	114	....
ConsLaundry	1,000	13¼	13	13	-⅛
ContShrs cv pf.	100	79½	79½	79½	....
Cord Corp ...	1,200	8	7½	7½	-⅛
Courtauld Ltd..	200	10	10	10	....
Cosden Oil ...	1,300	40¼	39½	40	-⅛
Creole Synd...	1,900	6¼	6¼	6¼	....
Crocker & Wh..	700	18	17	17	-1⅝
CubCanPro war	100	½	½	½	....
Cuneo Press...	100	39	39	39	-¼
Curtiss-Wr war	1,100	1⅜	1⅜	1⅜	....
Cusi Mexicana.	300	⅝	⅝	⅝	-⅛
D					
Darby Petrol..	900	12⅝	12	12	....
Deer & Co ...	1,800	71⅛	65½	65½	-7½
De Forest Rad	800	3½	3⅜	3⅜	-⅛
De Haviland old	900	7¼	7¼	7¼	....
Derby Oil ...	400	7	7	7	....
Do pfd	50	42	42	42	....
Det Aircraft..	900	4⅝	4⅜	4⅜	-⅛
Diesel W & G..	200	17	16⅝	16⅝	....
Dixie Gas	100	13½	13½	13½	....
DoehlerDieCast.	600	10½	10	10	-2
Dresser Mfg..	300	44	44	44	-1
Dubilier Con..	200	37½	35¼	35¼	-4¼
Driver Harris.	300	72½	70½	70½	-3
Duke Power..	200	162½	162½	162½	-4
Duquesne Gas.	800	8⅝	8⅝	8⅝	-⅝
Durant Motors	700	3½	3	3	-⅛
Duval Tex Sulp	200	7¼	7¼	7¼	....
E					
E Sts Pow B.	400	29	28½	28½	-1½
East Util A..	200	8⅝	8⅝	8⅝	-⅛
Eisler Elec...	1,200	7⅝	7½	7⅝	-⅛
El Bond & Shr.	59,700	79⅝	76	76	-4⅛
Do pfd	500	107½	107¼	107¼	-½
Do w pfd ..	800	94⅝	94⅝	94⅝	+½
El Pow Assn.	800	22½	22	22	-1½
Do A	1,400	21⅝	20¼	20¼	-1¼
ElPw&Lt opt w	900	41½	40	40	-3⅝
El Shareholder	100	19⅛	19⅛	19⅛	-⅛
Do pfd	100	93⅝	93⅝	93⅝	....
Empire Corp..	200	7	7	7	....
Emp&F 7% p	200	89⅛	89⅛	89⅛	....
Empire Power.	300	40⅛	40⅛	40⅛	-⅛
Evans Wallo Ld	100	2	2	2	....
F					
Fabrics Finish.	1,300	2⅛	2⅛	2⅛	-⅝
Falson Lead M.	100	½	½	½	-⅛
Fed Screw Wks.	100	20½	20½	20½	-⅛
Fil*&Lt 7% pf	200	101	100	100	-1
Fokker Aircft.	400	17⅝	17	17	-⅝
FordMotCan A.	300	31⅝	31⅛	31⅛	-⅛
Ford Mot Ltd.	18,300	20⅝	19⅝	20	-⅝
For Thos A..	1,700	8⅛	8⅛	8⅛	-⅝
FrankMf 7% p.	25	53	53	53	....
G					
Gen Bak Cor.	4,300	2⅝	2⅝	2⅝	-⅛
Do pfd	800	30⅝	30½	30½	+½
GenElEng rcts.	100	11⅝	11⅝	11⅝	-⅛
GenG&E B 6%					
Gen Pub S 6% p	100	93	93	93	....
GenWat&El A.	100	28½	28½	28½	-1⅛
GleanCombHar	300	27⅝	27	27	-1
Glen Alden Coal	200	80½	80½	80½	....
Globe Underwr.	100	10⅝	10⅝	10⅝	....
GoldenCentMs.	800	3⅛	2⅞	2⅞	-⅛
Golden Coin..	200	4⅛	4	4	-⅝
GoldmanSksTr.	14,100	16⅝	15⅝	15⅝	-⅝
Gold Seal El..	300	2⅛	2⅛	2⅛	-⅛
Graymur Corp.	200	32	32	32	....
GreifBrosInc pf	50	98½	98½	98½	-½
GtAtl&P 1st pf.	30	117	117	117	....
Do new	10	210	210	210	....
Guenther-Law.	500	25	23½	25	+⅛
Gulf Oil Pa..	2,400	123	117⅛	117⅛	-7⅛
H					
Hambleton ...	100	14	14	14	....
Helena Ruben	400	3½	3½	3½	....
Heyden Ch Inc	100	12	12	12	....
HiramWG& W	200	8⅝	8⅝	8⅝	-⅛
HousOil Tex n	4,200	19⅝	18⅝	17⅝	-1⅝
HudsonBM& S	100	8	8	8	....
Humble O & R	1,600	88½	85⅛	85⅛	-3⅝
Hydro El Sec	100	34⅝	34⅝	34⅝	....
Hygrade Food	200	10	10	10	....
I					
Imp Oil Can.	1,800	20¼	20¼	20¼	....
ImpTobGt Bri	400	23½	23½	23½	....
IndTerIllOil A	200	32	31¼	31¼	-⅝
Do B	300	32	31⅜	31⅜	-½
Ins Co N Am	100	69⅝	69⅝	69⅝	-⅜
Do rts	700	3	3	3	....
Insull Utilities	2,100	60	58	58¼	-2⅝
Insur Sec.....	700	15⅝	15½	15½	-⅝
Intercon Pet..	500	⅛	⅛	⅛	....
Intl Petrol...	600	18⅝	18½	18½	-⅛
Int Sup Pow.	400	37½	36	36	-1¼
Inter Util A.	100	40	40	40	....
Do B	300	12⅝	12⅛	12⅛	-⅝
InterUCorW B	700	5⅝	5⅝	5⅝	....
Inter State Eq	200	7½	7½	7½	....
Irv Air Chute	200	14	14	14	....
Ital Superpw	400	9⅝	8⅝	8⅝	....
Do deb rts..	100	4⅛	4⅛	4⅛	....
L					
Lefct R Co n	200	26¼	26	26	....
Leonard Oil..	300	1⅝	1⅝	1⅝	....
Lerner Str....	100	42	42	42	-⅛
Loews rts.....	400	33⅝	33	33	....
Do war.....	700	9	8	8½	-1
Lone Star Gas	1,500	38	36⅝	36⅝	-2⅝
M					
Magdalen Syn	100	⅛	⅛	⅛	....
MarionStm Sh	700	5⅝	5⅝	5⅝	....
Marlx Bot Co	300	1⅛	1⅛	1⅛	....
Mayflow Asso	100	60⅝	60⅝	60⅝	+⅝
McMarr Strs..	100	13⅝	13⅝	13⅝	....
Mead John&Co	1,000	78⅛	77	78	-2⅛
Memphis N G	500	13⅛	13⅛	13⅛	-⅛
Mesabi Iron..	400	2	1⅝	1⅝	....
Metro Ch Str	500	6⅛	6	6⅛	....
Metal Min...	700	12⅝	12½	12½	-⅛
Mid West Util	3,400	29	28	28	-1
MidwStatel P A	100	25⅛	25⅛	25⅛	....
Miller Sons...	200	25½	25	25	....
Mo-Kas P L.	7,500	21⅛	20	20	-1⅛
Do vtc B...	700	1	1	1	....
Do rts.....	7,400	⅛	⅛	⅛	....
Mount Prod..	400	10⅝	10⅝	10⅝	+⅛
N					
Nat Amer Inc	500	6	6	6	....
Nat Bond Sh..	300	36	36	36	....
Nat Fum Str..	400	9	8⅝	8⅝	....
Nat Fuel & G.	100	30⅝	30⅝	30⅝	-⅝
Nat Investors.	900	13⅝	13⅛	13⅛	-⅝
Nat Mfr & Str	100	10	10	10	....
N P&L 6% p	5,500	101½	101⅜	101½	....
Nat Rum Mch	300	13⅝	13	13	....
Nat Screen ...	200	30½	30½	30½	-⅛
Nat S T Sec A	1,800	14⅝	14¼	14⅝	+⅝
Nathelm Phar	100	1⅝	1⅝	1⅝	....
Newb JJ Co..	100	32½	32½	32½	....
N J Zinc n....	1,100	65	64½	64½	....
N M & Ariz Ld	300	3⅝	3½	3⅝	....
Newmont Min.	1,200	84½	82	82	-⅛
Niag Sh MD..	700	13	12⅞	12⅞	-½
N Y Petrol ..	100	10⅛	10⅛	10⅛	....
N Y Transit..	200	15	14½	14½	....
Niag H Pow..	13,200	16⅛	15⅝	15⅝	-⅝
Do A war...	400	4⅝	4⅛	4⅛	-⅛
Do B war...	600	9⅝	9⅝	9⅝	....
Do C war...	600	6	6	6	-½
Niles Bem Pd.	200	28½	28	28	-1
Nipissing Min.	100	1⅛	1⅛	1⅛	....
Noranda Min..	300	23½	23	23½	+⅛
N Am Avia w	100	2⅝	2⅝	2⅝	-⅛
N Am Cement.	200	4½	4½	4½	....
N Europe Oil.	1,800	2⅛	2⅛	2⅛	-⅛
North Pipe Line	50	37	37	37	....
Nor Sou Am A	200	16	15⅞	15⅞	....
NStP A 6% p	20	99⅝	99⅝	99⅝	+⅝
Do pfd	50	107⅝	107⅝	107⅝	....
N West Eng..	200	22½	21⅛	21⅛	....
O					
Ohio Copper ..	5,200	⅝	½	½	....
Ohio Oil	100	63⅝	63⅝	63⅝	-1
Do new	300	32⅝	32⅛	32⅛	....
Do pfd	200	106⅛	106⅛	106⅛	-⅛
Orange Crush.	700	36	32	34⅝	....
Outboard A ..	100	7½	7½	7½	....
Do B	100	3½	3½	3½	....
P					
P G&El 1st pf	100	27⅞	27⅞	27⅞	....
Pac Pub Ser..	300	26	25¼	26	-⅝
Paramt Cab...	600	4½	4⅛	4½	+⅛
Penn Rd Cp ..	2,800	11	10⅝	10⅝	-⅝
Peo L&Pow A	800	31	30	30	-1⅛
Peto Co Am w	1,300	3⅛	3⅛	3⅛	....
Pilot Radio ..	600	8⅝	7⅞	7⅞	-1
Pitney Bow n.	100	11	11	11	-½
Pitts Forging.	100	17	17	17	....
Pit L Erie Ry	100	117⅝	117⅝	117⅝	....
Polymet Mfg..	200	8	8	8	-⅛
Premier Gold.	100	9⅝	9⅝	9⅝	....
Prince & Wh..	1,900	9⅝	9⅛	9⅛	-⅝
Prudential Inv	300	14⅝	14⅝	14⅝	-⅝
Pub U Hold w	4,100	18½	17¼	17¼	-1⅝
Pure Oil 6% p	30	95	93⅝	95	+1½
R					
Radio Pr Corp	100	6⅝	6⅝	6⅝	-⅛
Raimb L Pr A	3,700	11⅛	10⅛	10⅛	-1⅛
Do B	1,600	5⅝	5	5	-½
Reybarn Co ..	400	6⅝	5⅞	5⅞	....
Reiter Foster.	500	3⅛	3	3	-⅛
Reli In Corp A	100	7⅝	7⅝	7⅝	....
Reli Managem.	200	10	10	10	....
Reynolds Inv.	1,200	4	3	3	-1⅛
Roan Ant Cop	200	21	21	21	....
Roosevelt Fld.	1,100	3	3	3	-⅛
S					
Salt Crk Cons	100	1⅝	1⅝	1⅝	....
Saxet Co	700	16⅝	16	16⅝	-⅛
Seabrd Util..	600	6⅛	6	6	....
Sec C G new.	500	36⅛	35⅛	35⅛	....
Segal L & H..	600	5½	5	5⅛	-⅛
Do rts	2,300	⅛	⅛	⅛	....
Seiberling Rub	100	6⅛	6⅛	6⅛	....
Selected Ind .	500	6	6	6	....
Shenan Corp .	1,600	10⅝	10	10⅛	-1⅛
Do cv pfd..	600	41⅞	39	41⅞	+1⅞
Sisto Finance.	300	18	18	18	....
So Cal Ed B p	100	27¼	27¼	27¼	-⅛
So Colo P A..	100	22⅛	22⅛	22⅛	....
South Corp...	200	6⅛	6⅛	6⅛	-⅛
Southland Roy	200	9½	9	9	....
So W Gas Util	200	12⅛	12	12	-½
Stand H C A.	100	10⅞	10⅞	10⅞	....
Stand Prod ..	300	1⅛	1⅛	1⅛	-⅛
Stand Oil Ind.	13,100	50⅛	49⅛	49⅛	-⅝
Do Ky	800	31⅝	31⅛	31⅛	-⅝
Do

Finance

Chicago Daily Tribune

THE WORLD'S GREATEST NEWSPAPER

Commerce

SATURDAY, AUGUST 9, 1930.

CORN, WHEAT BREAK SHARPLY, THEN RECOVER

Small Losses Shown at the Close.

SLUMP IN COTTON

Cotton prices yesterday crashed $3 to $4 a bale following release of a government forecast estimating a 14,362,000 bale crop, which was larger than the trade expected.

BY CHARLES MICHAELS.

Corn prices collapsed suddenly yesterday after an early upturn of 2¾@3c as selling offers found few buyers. The market plunged rapidly down hill, only to rally almost as swiftly. At the close net losses for the day were reduced to 1½@1¾ cents.

Climaxing the 30 day bull market, corn for December delivery broke 7⅞ cents in frenzied trading. The decline followed a forecast, credited to the weather bureau officials at Washington, saying that there was a chance for a break in the record drought before the middle of next week.

So abrupt was the change in market sentiment that prices in various parts of the pit were 1 cent or more out of line. While sales were being made in December at 91 cents on one side, buying orders at 92 cents on the other could not be filled. A determined effort was made by brokers later to force the 91 cent quotation off the blackboards without success. At the 91 cent level December corn was 8½ cents below the recent high for that delivery.

Company for Bulls.

Stop loss orders to sell at a specified price, in order to protect traders against further losses or to secure profits in case of a bad break, were executed in some instances as much as 2½ cents below the figure at which they were supposed to have been filled. Disconsolate bulls had plenty of company, however, from bears who had orders in to buy and could not secure the grain, as prices rallied almost as swiftly as they had declined.

Price changes in wheat were almost as rapid as those in corn, an early bulge of 2⅜@3 cents on crop damage news from the Canadian northwest being followed by a break of 3¾@4¼ cents, when corn started downward. Final trades were ¼ cent lower to ¼ cent higher, following a rally from the bottom.

The grain exchange floor was packed with traders executing orders which have accompanied an awakening public interest in grain futures.

Continues to Suffer.

The corn crop continues to deteriorate under the combination of high temperatures and continued drought, and official reports covering the twelve central west states showed that during the last five days only sixteen out of 213 reporting stations scattered throughout the grain belt had received 1 inch or more of moisture, while a great majority of the stations had received no moisture.

Many professional traders have deserted the corn market for wheat, believing that the latter grain is high enough as in the last few days around 70,000 bu of Argentine grain has been bought by New York interests, despite the import duty of 25c per bu. Judging from the manner in which farmers have sold old cash corn to arrive in the last three days, local receivers expressed the belief that there seemed to be plenty of grain back in the country, as purchases were estimated at 750,000 bu, and some thought there had been more.

At the close September corn was 97½@97⅝c; December, 94@94¼c, and March, 96¾@97c. Final trades in wheat showed September at 96¼@96⅜c, while December finished at $1.02@1.02¼, and May at $1.09⅞@1.10.

Brings Early Buying.

A prospect that the Canadian northwestern spring wheat crop might not exceed 350,000,000 bu, as suggested by returns to Crop Expert B. W. Snow, or 50,000,000 bu under recent trade estimates, and relative strength in Winnipeg brought in buying orders early and the market showed strong indications at times of breaking away from the leadership of corn.

A marked improvement in the milling demand for cash wheat in Liverpool caused the latter market to show independent strength early, but it eased toward the close and finished ⅝@1⅛d lower, equal to 1@1⅜c per bu. Foreigners generally were said to be a little skeptical of the radical upturn in North American prices being maintained, and there was only a limited export business put through during the day. Winnipeg closed ¼c higher.

Profit taking was on in oats, with commercial interests and hedgers fairly active on the selling side, and despite the prospect that there would ultimately be a big demand for the cash grain from the drought stricken areas, futures closed ⅛@½c lower. September was 41⅝c at the last, and December, 45⅝@45¾c.

Big profits have accrued to longs in rye recently, and they were disposed to accept them with the result that final sales showed net losses of 1@1½c, with the September at 64⅝c and December 70⅝@70½c.

Continental Casualty Earnings Are $664,733

The report of the Continental Casualty company, Chicago, issued by President H. A. Behrens shows earnings from insurance operations, interest, dividends, and rents of $664,733 for the first six months of 1930. This was equivalent to approximately $1.90 a share, passing by a good margin the present annual dividend rate of $1.60. After disbursing dividends of [illegible], marking down securities [illegible], and other deductions the company's capital, surplus, and voluntary reserve showed an increase of [illegible], now standing at $8,031,128.

Ownership of Utilities May Be Big Issue

BY SCRUTATOR.

In most sections of the United States the question of public or private ownership of power plants has not been agitated much in recent years; certainly not from any economic standpoint. In other regions controversies on it have been kept alive. The present outlook is that for the next two or three years there will be greatly increased amount of political thought devoted to utilities; that the problem of who should own them may even be a major issue in the next presidential campaign.

As trends of the times may be cited the following: Senator Norris, a candidate for renomination and a foe of the "power trust," is being attacked for his views favoring governmental power development. The primary is on Aug. 12 in Nebraska. It is reported that progressive Republicans on Sept. 16 will ask Wisconsin voters to nominate them on a platform calling for a statewide superpower system, publicly owned. Oregon Republicans in May nominated a candidate for governor pledged to create a state-owned hydro power system.

Muscle Shoals Issue.

What to do with Muscle Shoals water power is an issue in Alabama primaries next week. A referendum is to be held in Washington, the state, in November on a bill to authorize the creation of public utility districts to operate electrical facilities. San Franciscans are to vote late this month on a proposal to bond the city to buy privately owned public utility distributing systems.

It is, in fact, probably a little late for advocates of public ownership to start a crusade that will turn the tide backward. The amount of electricity generated by municipal plants is a little less than it was in 1922. In 1927 it was only 4.7, commercial plants producing the rest. Their customers were 9.8 per cent of the total, a considerable shrinkage from the figures of 1922 and all former years.

In actual number of customers and in kilowatt hours generated the municipal plants showed an increase at least up until 1927, but the ratio of increase was less than that of privately owned concerns. Another point is that the private concerns have absorbed so many municipal plants—40 per cent of all that were ever established in the country—and combined them into systems that the number of municipally owned establishments, as the word is used by the census bureau, exceeds the number of commercial establishments.

Public Ownership Hazards.

Five cities, Los Angeles, Seattle, Tacoma, Cleveland and Lansing, produce and market about a third of all the municipal output. Forty-four cities of more than 25,000 population in 1929 were operating electrical establishments, some of them only for street lighting or other municipal purposes.

Doubtless a great deal of misinformation on public ownership is going to be spread in the next few years. A great deal has already been broadcast about Muscle Shoals and Boulder dam, which if government operated after completion as planned, would produce practically as much electrical energy as all the municipally owned plants now do.

Hazards of public ownership are many. It is seldom realized that our government enterprises are highly capitalized and that if their figures were fairly presented, with deductions for taxes which private concerns pay, with interest on investment and with depreciation shown, they can't compete with private enterprise. There may be exceptions, but that rule generally is true. There is no magic in public ownership; it can have no reason for being unless it is more efficient than private.

Railways Put 49,208 New Freight Cars in Service

In the first six months of this year American railways placed 49,208 new freight cars in service, according to the car service division of the American Railway association. Last year during the same period 32,794 new cars were put in service. Of the new cars installed 26,016 were box cars. The railroads on July 1 of this year had 24,649 new freight cars on order, as compared with 39,638 on the same day last year.

Announces $50 Cut in Price of Farmall Tractor

The International Harvester company announced yesterday a cut in the price of its Farmall tractor of $50, from $875 to $825, f. o. b. Chicago.

BELIEVE LOWER RAIL GRAIN RATES TO COST C., B. & Q. $1,500,000

As near as can be determined the reduction in grain rates ordered by the interstate commerce commission will reduce the annual gross revenue of the Burlington railroad by about $1,500,000, according to H. H. Holcomb, vice president in charge of traffic.

"It is difficult to arrive at any definite figure at the present time, since the new rates may divert grain through different channels to different markets," he stated. "The effect on our line may bring a drop in earnings exceeding the present estimate or may be more favorable."

H. W. Beyers, vice president in charge of traffic of the Chicago and North Western, said that corn in the road's territory still has good promise as far as is known. "There are bad spots in Iowa, but they are mostly in the southeastern section and south of our railroad, which will therefore not be so directly affected. We have some bad spots on our line in South Dakota, which is not, however, a major corn producing state. The wheat crop in Nebraska is in pretty good shape and wheat in South Dakota is coming along fairly well."

1930 AUTO OUTPUT IS CLOSE TO 1928 LEVEL

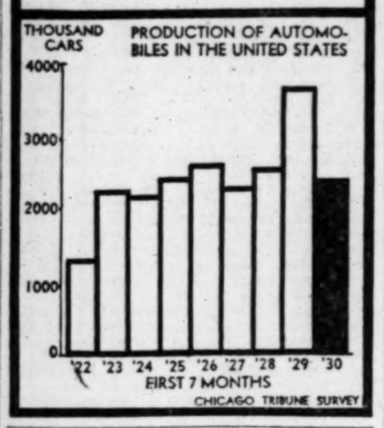

COMPARISON IS MADE OF RETAIL GROCERY PRICES

Kroger Official Tells of Reductions.

[Chicago Tribune Press Service.]

Cincinnati, O., Aug. 8.—Actual comparison of average 1929 and 1930 retail grocery prices nationally on thirteen commodities in the general grocery line show a total price cut of 23 per cent, according to chain grocery investigators. The thirteen articles on which comparison is made are costing customers $1.12 less than in 1929.

COL. C. O. SHERILL. [Harris & Ewing Photo.]

This was stated by Col. C. O. Sherrill, former city manager, but now vice president of the Kroger Grocery and Baking company, which has nearly 6,000 retail stores in its nation-wide chain. "Some persons believe that a drop in the nation-wide price of wheat should be followed by a drop in the price of bread," he said, "but they fail to take into account the fact that flour used in the making of bread is the cheapest part of it."

Col. Sherrill made public an exact chart indicating, he said, the decline in food prices from last year. It follows:

FOOD.	1930.	1929.
Pink salmon, tall can	$0.12½	$0.19
Fresh eggs	.33	.38
C. C. flour, 24½ lb. sack	.79	1.04
French coffee, lb.	.35	.45
Sugar, 25 lb. sack	1.20	1.45
Lard, lb.	.12½	.15
Spring chickens, lb.	.33	.39
Lamb chops, lb.	.33	.44
Chuck roast of beef, lb.	.18	.28
Butter, lb.	.43	.47
Fresh tomatoes, lb.	.10	.15
U. S. No. 1 potatoes, 10 lbs.	.25	.33
Total cost	$4.85	$5.97

Difference; decrease, 23 per cent.

"In this country producers keep careful watch on their cost of labor, which in a definite way affects the retail prices of groceries. In France, the opposite is true, stress being placed on effecting savings on materials used in the manufacture of an article. In our business we have been able to figure that in the distribution of a dollar in one of our stores, 77¼ cents are paid producers and manufacturers for food and merchandise; 12 cents go for the wages of employés; 2⅛ cents go for rent; ⅝ cent for taxes; ⅞ cent for repairs and depreciation; ¾ cent for advertising; 4 cents for expenses, community charity chest, light, power and various supplies; 2¼ cents for profit, out of which dividends are paid," said Col. Sherrill.

News and Gossip of Stock Marts

Vanadium Conjecture.

The report of the Vanadium corporation covering operations for the first six months of this year is expected shortly. Because of the speculation in the stock in recent months and the sharp advance it has scored this report will be studied very closely. One broker estimates that it will show between $3.50 and $4 a share, but contends that about half of this income will represent non-recurring profits. This may be just bear talk, however.

Cosden Oil.

Marketwise, the immediate reaction of Cosden Oil to the announcement that the company would ask stockholders to increase the authorized no par common stock to 500,000 shares from 300,000 shares not been favorable. A special meeting has been called for Aug. 14 to vote on this proposal. Probably some selling of Cosden was occasioned by the estimated earnings for the six months ended June 30. It is reported that the corporation earned approximately $900,000 before depreciation, depletion and federal taxes for that period, as compared with $1,202,710 before reserves in the first half of 1929. Official earnings will not be made public until next week.

Belated Recognition.

Meade Johnson is giving belated recognition to the company's good showing in face of general business depression.

TREASURY DEPARTMENT, Office of the Secretary, Washington, D. C., July 16, 1930.—Proposals are hereby solicited, to be opened in the Office of the Supervising Architect, Treasury Department, Washington, D. C., at 2 o'clock, p. m., on August 28, 1930, for the sale or donation to the United States of preferably a corner lot containing approximately 30,000 square feet, with a dimension of approximately 150 lineal feet on the more important of the two street frontages, located within the area bounded by W. Van Buren, Taylor, S. Jefferson and S. Canal, and suitable for an Appraisers' Stores site, at Chicago, Illinois. Upon application, the Postmaster will supply prospective bidders with a circular giving particulars as to requirements and instructions for preparation of bids and data to accompany same. S. LOWMAN, Assistant Secretary.

Wick, Foe of Steel Merger, Dies Suddenly

Victim of Pneumonia

Youngstown, O., Aug. 8.—(AP)—Myron C. Wick Jr., 35, member of a prominent Youngstown family and one of the leading opponents of the Youngstown Sheet and Tube-Bethlehem Steel corporation merger, died of pneumonia in a Youngstown hospital late today. Wick was taken ill a week ago today during the hearing of the suit to enjoin the merger. He was removed to a hospital that day. Two days ago his condition was reported improved, but a change for the worse developed yesterday. It was announced the hearing of the injunction suit will be adjourned until after the funeral, but then will proceed. Funeral arrangements have not yet been made.

Youngstown, O., Aug. 8.—(AP)—An auditor and a corporation attorney with different viewpoints on the means of computing a fair basis for the merger of the Youngstown Sheet and Tube company with Bethlehem Steel corporation faced each other in another round of cross-examination today.

The auditor was Hassell Tippit of the firm of Ernst & Ernst, Cleveland, a witness for the plaintiffs in the suit to enjoin the merger agreement ratified by Youngstown stockholders April 8. The attorney was F. H. Wood, counsel for Bethlehem.

Wood hammered away most of the day at the auditing system through which Tippit figured that the merger agreement credited Bethlehem with too low a rate of depreciation, which in turn showed that company to have earning power higher than it actually has.

Basis of Examination.

The cross-examination was based on hypothetical questions in which Wood attempted to obtain from the witness an admission that he had miscalculated Bethlehem's large depreciation account because of the difference between the bookkeeping systems used by Bethlehem and Youngstown.

Tippit testified on direct examination that he had figured the depreciation accounts of both companies on a 4 per cent basis and in so doing found that Bethlehem's net income was about $7,000,000 less than shown by Price, Watertown & Co., which furnished the audit for the merger.

Tippit admitted the difference in the two firms' auditing systems. Bethlehem charges such maintenance items as spares and other repairs direct to net operating income, from which the cost is paid during the current year, thereby reducing the net income. Youngstown charges similar maintenance items to its depreciation account, thereby distributing the cost over a period of time as the depreciation account is expended.

Wood's Contention.

Wood contended that if Bethlehem spent $7,000,000 for such maintenance in 1929 and charged it against income it would have a lower rate of depreciation that if it used the same bookkeeping system as Youngstown.

Tippit admitted this was true but declared the proper adjustment was not obtained by considering the items individually.

Both witness and counsel agreed that to compare Bethlehem with Youngstown according to the latter's bookkeeping system would require the complete rewriting of Bethlehem's maintenance and depreciation accounts since 1905 and that this would be an impossible task.

AGRICULTURE IS PROMINENT IN TRADE OUTLOOK

New York, Aug. 8.—(AP)—Dun's Review tomorrow will say:

"The status of agriculture, always highly important because of its fundamental bearing on the general economic situation, has attained the position of outstanding prominence.

"Prolonged heat and drought over much of the country have had their chief damaging results in the great corn producing areas of the middle west, while injury to some other crops and livestock also has been serious and there has been a sharp reversal of the declining trend of prices for various farm staples.

"It is yet too early accurately to gauge the probable effects upon business of the changed agricultural prospects, and the main response thus far has been in the sensitive speculative markets. Elsewhere, with few exceptions, activity has continued at low ebb, the normal midsummer repression of trade being accentuated by the unusual conditions prevailing this year.

"The numerous statistical indices have plainly revealed the extent of the commercial setback and no definite uplift was to be expected during August, but there is a logical inference in many quarters that at least some seasonal revival will come with the autumn."

Established 1880

James E. Bennett & Co.

STOCKS BONDS COTTON — GRAIN SUGAR RUBBER

MEMBERS NEW YORK STOCK EXCHANGE ALL PRINCIPAL EXCHANGES

Cedar Rapids ... Iowa — 402 Merchants Nat. Bank
Fort Dodge ... Iowa — 508 Snell Bldg.
Waterloo ... Iowa — 411 First National Bldg.
Storm Lake ... Iowa — 522 Lake Avenue
Sioux City ... Iowa — 642 Warnock Bldg.
Milwaukee ... Wisconsin — 13 Chamber of Commerce
St. Paul ... Minnesota — 108 Pioneer Bldg.
Minneapolis ... Minnesota — 410 Chamber of Commerce

PRIVATE WIRES TO BRANCHES

332 S. La Salle Chicago Wabash 2740 — 25 Beaver St. New York

Sample copy Bennett's News on stocks and commodities sent on request.

CHICAGO STOCK PRICES SHRINK; TRADING SWELLS

Auburn Auto Skids Off 11¼ Points.

Gone yesterday was the peaceful spirit that has been prevailing over the Chicago Stock Exchange during the last few weeks and when the sweltering traders and their perspiring entourage had cleared out it was found that the stocks had been treated in anything but a gentlemanly manner.

Sharp recessions marked almost the entire list and the few advances were fractional or little better and mostly of little significance.

The moderate wave of selling resulted in one of the largest share days in considerable time, the total turnover being 238,300 shares.

Auburn, which when it does move does so on a grand scale, led the issues going into nosedives by taking a loss of 11¼ points to close at 111. And Majestic Household, which earlier in the week had provided a feature by making a spectacular rise, dropped 6⅛ points to finish at 42⅝.

Most Active Issues.

Four issues—Insull Utility, Majestic, Grigsby-Grunow, and Middle West—accounted for a large part of the day's business, the first named being the most active with a turnover of 42,650 shares.

All through the list instead of the usual fractional declines the losses were up in the points. Commonwealth Edison at 285 was off six points, Public Service of Northern Illinois, no par, was down 5¼ at 273½. North American Car dropped 3 points to 39 and Bastian Blessing and Electric Household likewise each lost 3 points.

Brown Fence and Wire dropped 5 points to 10. During the day the company declared a quarterly dividend of 15 cents a share on class B stock, payable Aug. 31 to stock of record Aug. 15, placing it on a 60 cent annual basis, against $2.40 a share previously paid. The regular quarterly dividend of 60 cents on class A stock was declared.

In the automotives losses were sustained by Bendix, Borg Warner, Cord and Houdaille.

Takes 2⅝ Point Loss.

The investment trust section saw Insull Utility take a loss of 2⅝. Corporation Securities at 23 was off ⅝, and Continental Chicago was stationary. Missouri Kansas Pipe Line in the utilities dropped 1¼ to 20 and Central Public Service at 29 lost 2 points. Cities Service lost ⅜ at 27¾.

And now for some of the stocks to advance. There were about fifteen in this field. National Republic Investment gained 2¼ in closing at 43½. U. S. Gypsum preferred closed at 125, four points to the good. Great Lakes Aircraft gained ⅛ and Allied Motor Industries gained ¼. Montgomery Ward A stock closed at 116, a gain of 2⅜.

C. H. Haskell, president of the Beatrice Creamery company, announced that his company has acquired the Liberty Dairy Products corporation of Pittsburgh, Pa., one of the largest dairy companies in the eastern territory. Acquisition was made through the purchase of assets and business of the Pittsburgh company and payment will be made in Beatrice common and preferred stocks.

Stockholders of the Beatrice company approved the increase in the company's preferred stock from 80,000 to 125,000 shares and in the common stock from 500,000 to 750,000 shares. The increase gives Beatrice an authorized capitalization of $50,000,000.

Commercial Credit Shows Net Profits of $1,141,256

Commercial Credit company in its report for the six months ended June 30 shows net profits of $1,141,256, which was equivalent to $1.10 a share on the average number of shares outstanding during the period after dividends on the first preferred, class B and subsidiary preferred stocks. Consolidated net operating income for the half year was $2,271,256, as compared with $2,929,624 in the corresponding period of 1929.

Western Pacific Railroad Has $87,127 June Deficit

New York, Aug. 8.—(AP)—The Western Pacific railroad reported a June deficit of $87,127, compared with a deficit of $100,882 in June last year.

ONCE AGAIN

Indexograph

Daily Financial Service Has *Warned* All Clients of a Major Break *in Advance*

• • • • •

July 30th, and daily thereafter, Indexograph has recommended the LIQUIDATION OF ALL LONG HOLDINGS and, in addition, has released NUMBERED SHORT SALES that have shown a representative profit.

• • • • •

A few most select MAXIMUM WEIGHTED PURCHASES will be released shortly.

Daily Service: $40 Quarterly

P. O. Box 815, Chicago, Ill.

Resources of Nat. Banks Are 29 Billions

Washington, D. C., Aug. 8.—(AP)—Controller of the Currency Pole announced today resources of the 7,252 national banks in the United States aggregated $29,116,539,000 on June 30.

The total resources showed an increase of $1,768,041,000 since last March 27 and an increase of $1,676,311,000 since June 29, 1929.

Loans and discounts on June 30 amounted to $14,887,762,000, an increase of $238,999,999 since March 27 and an increase of $86,622,000 for the year.

Deposit Liabilities.

Total deposit liabilities were $23,268,884,000 showing an increase of $1,627,906,000 in the three month period and $1,670,796,000 for the year.

The deposits included demand deposits of $10,926,201,000 and time deposits of $8,752,571,000. In the time deposits was included savings accounts of $6,070,683,000, time certificates of deposit for $1,357,461,000 and postal savings of $107,980,000. The number of saving accounts on June 30 totaled $15,954,689.

The paid in capital stock of the banks aggregated $1,743,974,000. Surplus funds of $1,591,339,000 showed an increase of $37,795,000 in three months and $112,287,000 in twelve months.

Undivided Profits.

Net undivided profits, excluding reserve accounts, amounted to $545,873,000, exceeding that of last March by $4,678,000 and of a year ago by $58,369,000. The combined surplus and net undivided profits on June 30 amounted to $2,137,212,000.

Holdings of United States government securities totaled $2,753,941,000, an increase of $31,098,000 in the three month period but a decrease of $49,919,000 in the year.

SHOWS VALUE OF OPTION HELD BY U. S. STEEL CORP.

New York, Aug. 8.—(AP)—A letter sent to stockholders by Benjamin F. Harris, president of Oil Well Supply company of Pittsburgh, today disclosed that the United States Steel corporation will pay $6,865,800 in cash and 64,992 shares of its common stock for the business of Oil Well Supply if it exercises its option.

Oil Well Supply has 389,972 shares outstanding, which would make the 64,992 shares of Steel common equivalent to a basis of one share of Steel common for six shares of Oil Well Supply. At the option of the Steel corporation the $6,865,800 may be paid in Steel common, rated at its closing price two days preceding the date of closing of the transaction. The option expires Aug. 25.

Files Bill for Foreclosure on the Pearson Hotel

The Central Trust Company of Illinois yesterday filed a bill for foreclosure on a $1,250,000 trust deed and chattel mortgage on the Pearson hotel, 190 East Pearson street. The documents were executed in 1922 to cover construction of the hotel and its furnishings, according to the bill. The present indebtedness totals approximately $1,000,000, attorneys for the trust company said.

Business Personals

Coincident with the inauguration of Enrique Olaya Herrera as president of Colombia, William E. Dunn, manager of the foreign department of the Foreman-State corporation, has left the United States to join the commission which is to act as financial advisers to the South American republic. Mr. Dunn's appointment as a member of the Kemmerer commission was formally announced by the representative of Colombia in Chicago yesterday.

More than 350 radio dealers of the R. C. A. Victor company met at the Stevens hotel yesterday to view new models for the coming season. The luncheon and meeting was sponsored by E. A. Nicholas, Inc., local distributor.

SUMMARY OF THE DAY'S MARKETS

CHICAGO.

STOCKS—Lower. Auburn down 11¼ points. Majestic off 6⅛.

WHEAT—Irregular, close ¼c lower to ¼c higher. September, 96¼@96⅜c; December, $1.02@1.02¼; March, $1.06⅞@1.07; May, $1.10@1.09⅞.

CORN—Irregular. December breaks 7⅞c on Washington prediction of rain. Close 1½@1¾c net lower. September, 97½@97⅝c; December, 94@94¼c; March, 96¾@97c; May, 98⅝c.

CATTLE—Strong. Yearlings good demand; top, $10.50; bulk of sales, $6.75@9. Receipts, 1,700; estimated today, 500.

HOGS—Active. Top, $10; average, $9.10. Receipts, 21,000; estimated today, 5,000.

LAMBS—Strong. No westerns on sale; top, $9.50; native average, $8.90. Receipts, 4,000; estimated today, 2,000.

PRODUCE—Spot butter and eggs unchanged. November butter, 40½c, up ⅝c; eggs, 28⅝c, up ⅛c. Poultry weak; hens off 1½c; spring chickens, 2@3c lower. Potatoes higher.

NEW YORK.

STOCKS—Lower. Call money, 2 per cent. Volume 3,312,520 shares. Warner Brothers drops 6¾ points; U. S. Steel off 5½; A. T. & T. down 8.

COTTON—Weak. Spot, $3@4 a bale lower on government report. Close around bottom. Futures, Chicago off 64@69 points; New Orleans, 64@69 points; New York, 60@66 points. Spots, New York, 12.55c; New Orleans, Houston, 12.10c; Galveston, 12.15c.

What 40 Stocks Did

TWENTY GAINS.

A & F Pow pf	+ ¼	Gen Cable	+ ¼
Am Snuff	+ ⅝	Interlake Iron	+ ⅛
Armour Ill pf	+ 1½	Jewel Tea	+ ⅛
Beechnut Pak	+ 1½	Lago Oil & Tr	+ ⅛
Calif Pack	+ ¼	May Dept St	+ ⅛
Col G&El pfd	+ ½	Melville Shoe	+ 1½
Cons Gas pfd	+ ¼	Oil Well Sup	+ 1½
Dunhill Inter	+ 2	Owens Glass	+ ⅜
Elec Boat	+ ⅛	Reading	+ ⅛
Fed Dept St	+ ⅛	Wesson O&S	+ ⅝

TWENTY LOSSES.

Air Reduction	— 5⅛	Mont Ward	— 1⅝
Am Can	— 9	Nat P&Lt	— 3¼
Am Tel & Tel	— 8	Peoples G&C	— 2
Case Threshing	— 17⅞	Radio Corp	— 4⅛
Cons Gas	— 3⅝	Sears-Roebuck	— 1⅛
Eastman Kodak	— 7½	Sinclair Con Oil	— 1⅜
Elec P & Lt	— 5⅝	Unit Aircraft	— 5
Gen Electric	— 3½	U S Steel	— 5½
Gen Motors	— 2	Vanadium Corp	— 12⅞
Johns-Manv	— 4¾	Westing Mfg	— 7⅛

U. S. TREASURY STATEMENT

WASHINGTON, D. C., Aug. 8.—The following is a statement of the condition of the United States treasury on Aug. 6:

Income to date this year	$160,925,405
Income to date last year	209,465,282
Decrease	$48,539,877
Outgo over income this year	$171,188,896
Outgo over income last year	187,878,991
Decrease	$16,690,095
Balance general fund today	$162,779,949
Balance previous day	169,140,261
Decrease	$6,360,312

DROP SHOWN IN FOREIGN TRADE OF ARGENTINA

[Chicago Tribune Press Service.]

BUENOS AIRES, Aug. 8.—Argentine foreign trade for the first two months of 1930 totaled $114,111,962, compared with $142,151,207 for the same period in 1929, which is a decrease of 24.6 per cent, according to a report issued by the ministry of finance today.

The ministry simultaneously issued a report showing that foreign trade for 1929 showed a favorable balance of $38,533,546, compared with $87,475,968 in 1928.

Commercial Failures for Week Total 452

New York, Aug. 8.—(AP)—Commercial failures for the week totaled 452, compared with 468 last week and 510 two weeks ago, R. G. Dun Co. reports. During the same week a year ago 435 failures were reported. In comparison with returns for a year ago, the increase for the week was due wholly to the higher total for the western section.

STOCKS TUMBLE DOWN WITHOUT EVEN A BOUNCE

Break Worst Since July Recovery.

YESTERDAY'S AVERAGES

	High.	Low.	Last.	Net Chge.
25 railroads	110.54	108.80	109.04	— 1.84
25 industrials	282.99	270.60	271.15	—13.09
50 stocks	196.76	189.70	190.09	— 7.47

BY FRED HARVEY.

[Chicago Tribune Press Service.]

New York, Aug. 8.—The stock market came tumbling down today in its sharpest break since the July recovery. Prices carried along on a wave of selling nosedived into their former resistance levels and crashed through without a bounce. Activity in trading increased as prices weakened, swelling the turnover to 3,100,000, the largest day in weeks. Losses ranged from 3 to 8 points throughout the list and as much as 17¾ points in one instance.

All the doubters of Wall street, who have been wondering what the "market is going to do next" found out today when it broke out of its price range and headed for the bottom of the hill. All the repressed pessimism which has been waiting an opportune moment for release found the pretext in unfavorable news.

The market was completely dominated by crop news and all stocks likely to be affected by the drought were targets for bear attacks. Hopes of any major upward movement received a severe jolt.

Steadies Before Close.

The outpouring of stocks continued up to the last half hour, when the market steadied a bit on short covering. There was a lot of short selling all day, but there was no doubt that some of the offerings represented dumping of stocks by disappointed investors.

The railroads, canning stocks, and shares of the agricultural implement makers went into a tailspin. They were joined by the steels and utilities, the former being influenced by disappointing reports from the steel centers. Market leaders stepped out to

[Continued on page 16, column 2.]

RESORTS AND TRAVEL

TOURS.

RELIEF FROM HEAT GO WHERE IT'S C-O-O-L!

GOODRICH DAY LAKE EXCURSIONS

Schedules Daylight Saving Time

TO MILWAUKEE DOCKS: MICHIGAN AVE. BRIDGE

S. S. Christopher Columbus. Daily 10 A. M. (ex. Sat.) Home 10 P. M. Lv. Sat. 2 P. M. Home 1 A. M. $1.75 continuous round trip week days (ex. Sat.); $2 Sat. P. M., Sun. and Hol. One way, week day mornings, $1.50. Going one day, returning next, round trip, $2.50. Unlimited, $1.75 one way, $3 round trip.

S. S. Theodore Roosevelt, Daily (ex. Sat.) 6 P. M. Arr. Milwaukee 10:30 P. M.

TO SOUTH HAVEN DOCKS: NAVY PIER

Daily 9:45 A. M. (ex. Sat.); Home 10 P. M. Lv. Sat. 2 P. M.; Home 1 A. M. Fri. and Sat., 11:30 P. M. $1.75 continuous round trip week days (ex. Sat.); Sat. $2, Sun. and Hol., $2.25. One way, $1.50 week day mornings. Unlimited $2 one way; $3.50 round trip.

TO ST. JOSEPH-BENTON HARBOR DOCKS: NAVY PIER

Daily 10 A. M. (ex. Sat.) Home 9:30 P. M. Lv. Sat. 2 P. M. Home midnight. Daily (ex. Sat.); 7 P. M. Sat. only, 11:30 P. M.; $1.50 continuous round trip; week days (ex. Sat.) Sat., Sun. and Hol., $2. One way, $1.25 week day mornings. Unlimited, $1.75 one way; $3 round trip.

MICHIGAN CITY DOCKS: NAVY PIER

Sat. 2 P. M. Home 8:30 P. M. Sun. 10 A. M. Home 7 P. M. Round Trip Sat., $1.25; Sun. and Hol., $1.75.

GOODRICH STEAMSHIP LINES

City Office, 203 S. Dearborn St., Bank Fl.

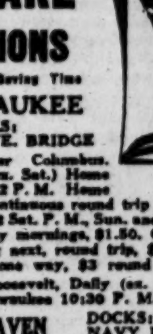

Now—Mid-week Round Trip

MON. AUG. 11 In addition to weekend continuous round trip Lv. Sat. Aug. 9. Lv. 2:30 p. m. (D. S. T.) Same low fares and unsurpassed service.

MACKINAC ISLAND $18.40 Including Meals, Berth on Steamer

DETROIT $36.15 VIA MACKINAC Including Meals, Berth on Steamer

SPECIAL 10 Day Round Trip MACKINAC ST. IGNACE AND RETURN $23.25

$44.50 DETROIT via MACKINAC AND RETURN

Fares include meals, berth on Steamer

SCHEDULES: Sailings Mon., Thur., Sat., 2:30 p.m. D. S. T. Arrivals: Mackinac 10:30 a.m.; St. Ignace 11:45 a.m.; Detroit 8 a.m. 2nd morning. Connecting lines to Cleveland, or Buffalo daily.

Call City Ticket Office (303 N. Michigan Ave., Ph. Randolph 4470) for further information on any trip. Tourist autos carried at rate-and-half for R. T. SAILINGS from NAVY PIER.

D & C NAVIGATION CO.

RESORTS AND TRAVEL

Ocean Travel.

RESORTS AND TRAVEL

Ocean Travel.

New Zealand

AN INFINITE VARIETY OF ENCHANTING SCENERY, FROM TROPICAL LUXURIANCE TO SNOW-CLAD ALPS

SOUTH SEAS AUSTRALIA

An Ideal Holiday—Rest and Change

A circular tour with Stopovers any point en route. First-class round fare, $616; second class, $427. Sailing every 14 days.

PORTS OF CALL: Honolulu, Suva (Fiji) Auckland (New Zealand), Sydney (Australia), Wellington (New Zealand), Rarotonga (Cook Islands), Papeete (Tahiti)

For pamphlets and full information, apply CANADIAN-AUSTRALASIAN ROYAL MAIL LINE 999 Hastings Street West, Vancouver, B. C. or Canadian Pacific or Canadian National Railways UNION STEAM SHIP CO. OF NEW ZEALAND, LTD. 230 California Street, San Francisco. or Jas. P. Robertson, Inc., 333 N. Michigan Ave. Phone State 3254—3255, or any Tourist, Steamship or Railroad Agent

LOW RATES TO EUROPE — UNITED STATES LINES

NASSAU—HAVANA—MIAMI 12 day all-expense cruises $125. Munson Steamship Lines, 111 West Washington St., Chicago

MICHIGAN.

MICHIGAN TRANSIT STEAMERS Six Sailings Each Week for NORTHERN MICHIGAN RESORTS Low Fares and Automobile Rates VACATION CRUISES "Just Long Enough" Ask for booklet. Whitehall 5530 NAVY PIER 109 W. Adams St.

Hay Fever Instantly Relieved in Michigan Pine-Scented Air MICHIGAN TOURIST & RESORT ASS'N. 161 N. Michigan Ave. FRAnklin 3896

WISCONSIN.

OCONOMOWOC THE "CITY OF LAKES"

"A Vacation for Every Purse"

Write for Illustrated Booklet CHAMBER OF COMMERCE OCONOMOWOC, WIS.

WHY NOT SPEND YOUR VACATION ON Lake Wandawega. Home cooking, new clean rooms, $20 per week; children under 12, $7 per week. Boating, golf, swimming and perfect relaxation. Wandawega Hotel, Red 450. Elkhorn, Wisconsin.

Subscribe for The Tribune

A FAIRLY BRISK DEMAND HELPS PRICES OF HOGS

Values on Cattle Hold Virtually Unchanged.

CHICAGO LIVE STOCK

HOGS.

Receipts, 21,000; shipments, 4,000.

Bulk of sales	
Heavy butchers	$ 8.40@ 9.85
Butchers, 180@250 lbs	8.95@ 9.60
Medium weights	9.50@10.00
Heavy and mixed packing	9.50@ 9.80
Rough and heavy packing	7.85@ 8.35
Light, 160@180 lbs	7.35@ 7.85
Selected, 140@155 lbs	9.60@ 9.80
Pigs, poor to choice	9.50@ 9.75
	7.00@ 9.25

CATTLE.

Receipts, 1,700; shipments, 1,000.

Prime steers, 1,000@1,500 lbs	$ 9.50@10.75
Good to choice, 1,040@1,450 lbs	8.00@10.25
Poor to choice, 900@1,000 lbs	5.00@10.50
Yearlings, 750@1,000 lbs	7.50@11.00
Bulk of sales	7.75@ 9.75
Low grade killing steers	4.00@ 4.75
Fat cows and heifers	4.00@10.00
Calves, poor to choice	6.25@12.50
Canners and cutters	2.50@ 3.75
Stockers and feeders	5.50@ 8.00

SHEEP AND LAMBS.

Receipts, 4,000; shipments, 1,000.

Wethers, poor to choice	$ 3.00@ 5.00
Yearlings, poor to choice	4.00@ 7.50
Ewes, poor to choice	2.00@ 4.00
Western range lambs	6.75@ 9.50
Native lambs	6.25@ 9.75
Western feeding lambs	6.00@ 6.75

COMPARATIVE PRICES.

HOGS—Bulk of sales yesterday	$ 8.40@ 9.85
One month ago	8.15@ 9.50
One year ago	9.80@11.90
Top yesterday, $10.00; average, $9.10.	
CATTLE—Bulk of sales yesterday	7.75@ 9.75
One month ago	9.00@10.20
One year ago	10.00@13.50
SHEEP—Western range lambs yesterday	6.50@ 9.25
One month ago	10.00@11.50
One year ago	13.00@13.75

Receipts at Chicago today: 500 cattle; 6,000 hogs, and 2,000 sheep.

Hog prices advanced 10@20c yesterday, with fairly brisk shipping demand. Better grades of light weight butchers manifested most of the day's upturn. The day's top price was $10.00, compared with $9.75 a week ago, and the average price for all hogs at $9.10 was 35c higher than a week ago. Virtually nothing but heavy packing sows sold below $9.00, and a spread of $8.00@8.50 bought most of them.

Hog receipts yesterday were estimated at 21,000 head, compared with 18,236 on the previous Friday. Total hog receipts for the week were 107,200 head, compared with 105,592 the previous week.

Prices were as high as any time earlier in the week, but over $2.00 below a year ago. Storage stocks of pork products and lard were moderately light in Chicago warehouses. With the exception of light demand, due to unemployment and discouraging business conditions, most factors in the hog market are bullish.

Cattle Supply Is Light.

The cattle supply was light at 1,700 head and not much change was noted in prices. Yearlings met the best call and some sales were strong, but heavy cattle, which have been in narrow demand all week, found a slow outlet at weak prices.

Yearling steers and heifers mixed sold at $10.50, the day's top. Choice, 1,480 lb steers sold at $9.75. The general market is closing the week around 25@50c higher on yearlings, but 75c@$1.00 lower on some of the big cattle.

Yearlings sold up to $11.00 earlier in the week and that price was the highest for little cattle of the season. Heavy cattle closed with virtually nothing selling up to $10.00, and at the lowest levels of the season.

Butcher stock met fairly ready outlet and prices were not much changed for the week, except on yearling heifers, which sold 25@50c higher. Baby beeves were quoted up to $10.60, but most of the cow and heifer supply was valued at $5.00@8.00.

The bull market was steady, but 25@40c lower than a week ago. Calves held steady at the week's advance of $1.00.

Sheep and Lambs Are Steady.

Sheep and lamb prices were steady. There were not many lambs on sale yesterday, but the crop was bought up in short order with best lambs bringing $9.50. Medium grades sold at $8@8.50, but most of the good fat offerings sold at $9.25@9.50. Culls ranged from $5@6 mostly.

Fat sheep were scarce but steady. Most of the good to choice fat ewes sold at $3.25@3.75, with less desirable kinds at $2.25@2.75. Culls ranged down to $1.50 and thin canner ewes went at $1@1.25.

Sheep receipts for the day were approximately 4,000 head, compared with 7,595 the previous Friday. Total for five days this week at 55,500 head was only 1,000 larger than the corresponding total last week.

NEW YORK PRODUCE EXCHANGE STOCKS

Furnished by James E. Bennett & Co:

	Sales.	High.	Low.	Last.
Alco Tool A	300	16	16	16
Am Austin Car	300	7	6½	7
Am Corp	400	6½	6½	6½
Am Eagle	500	⅝	⅝	⅝
Appalach Gs war	400	2⅝	2⅝	2⅝
AssoG&E '30 rts	100	4½	4½	4½
Do op stk p rts	3,000	2½	1½	1½
Claude Neon	400	7¼	7	7¼
Cons Chro	200	10⅝	10⅝	10⅝
Do A	100	30½	30½	30½
Det & Can Tun	700	7	6½	7
Int Rust Iron	200	1⅝	1⅝	1⅝
Lautoro Nitrate	100	5⅛	5⅛	5⅛
Majestic House	1,000	4⅝	43	43
Maxwell	500	10	9⅝	9⅝
Mex Oil & Coal	100	1	1	1
N Y Rio war	100	⅝	⅝	⅝
Pyl conv	200	7¼	7	7¼
Phantom Oil w i	300	20⅝	20½	20½
Photo Color n wi	200	8	7⅝	8
Saranac Pulp	100	33	33	33
Saranac Rive Pw	400	28⅝	28	27⅝
Twin Pro	800	1	1	1
Util Hydro w w	200	⅝	⅝	⅝
Sales, 18,001 shares.				

INVESTMENT TRUSTS

	Bid.	Ask.		Bid.	Ask.
AmInv Tr Sh 6%	6	7¼	Prud Com Sh	[illegible]	27
AmRyTr Sh.16	17	[illegible]	Rel Intl pfd.35	[illegible]	[illegible]
Bancshares Com.17	18	[illegible]	Rep Tr Sh	11⅛	12¼
Basic Ind Sh 7%	8½	[illegible]	Sel Am Sh	6⅝	7¼
Corp Tr Sh	7⅝	7¼	Do Inc Sh	8½	9
DivTr Sh A.20%	21½	[illegible]	Spen-Tr Fd.23	25	35
Do B	18⅝	19⅝	SuCorAT S A 8%	9½	[illegible]
Do C	7⅝	7⅞	Do B	8¼	8⅝
First Inv Tr.12	14	[illegible]	Trs O Sh A 8%	[illegible]	[illegible]
FixTr Sh A.18%	[illegible]	[illegible]	Do B	9⅛	10
Do B	16¾	[illegible]	CSELPSs 4.35%	27⅝	[illegible]
Do Oil Sh.8	8⅝	[illegible]	Do B	9½	10
InvTr Sh A.16%	17¼	[illegible]	U S Shrs A	9⅝	10⅝
Do B	15	15⅝	Do C	16	17⅝
Ld Ind Sh	10⅝	11	Do E	16⅝	18⅝
Maj Corp Sh 6%	7½	[illegible]	Do H	10⅝	11⅝
Nat-Wide B.8%	9	[illegible]	Do Y	8⅝	9⅝

SUSPENDS FIRM.

The board of governors of the Detroit Stock Exchange announced that the John P. Glendon company of Detroit have been suspended from dealings on the exchange until Jan. 1, 1931, for violation of the rules governing trading on the exchange.

STOCKS TUMBLE DOWN WITHOUT EVEN A BOUNCE

[Continued from page 15, column 8.]

stem the decline only to be swept down in the rush. Wall street had decided to sell.

A majority of the pivotal stocks broke through what had been regarded as their deadline on the decline. Such issues as United States Steel common, Standard Oil of New Jersey, and Radio broke badly. Steel common shedding 5½ points and Radio more than 4 points.

Warner Brothers Cracks.

Warner Brothers, which has been the target of the sharp shooting bears for some time, cracked 6⅝ points to the lowest price yet quoted this year on the passing of its dividend. Some of the other stocks and their losses were:

	Close.	Loss.
Case Threshing	170½	—17¾
American Can	117½	— 9
American Tel & Tel	202⅝	— 8
American Machine and Foundry	175	—10
Eastman Kodak	200	— 7½
Worthington Pump	112½	—13
Vanadium Corp	85½	—12⅝
Auburn Auto	110	—12
U. S. Industrial Alcohol	60	— 5⅝

Breaks in cotton, wheat and corn during the early afternoon, coupled with news that several large industrial corporations had passed their dividends, spurred the market on downward. It was akin to the pre-war markets, when climbing grain prices and a slump in stocks on prospects of smaller crops were not unusual.

As stocks broke through recent resistance points, many stop orders were hit, speeding the decline. Among the stocks to break into new low ground for the year were Bullard, United States Rubber, A. M. Byers, Corn Products, Southern Railway and Rock Island.

The break in Warner Brothers Pictures probably marked the hottest trading post on the floor. A flood of selling in the stock came into the market on the opening, carrying the stock down more than 6 points and through its 1929 "panic" low to 28⅛. While the recent sharp decline of the stock naturally raised doubts as to the safety of the dividend, it was thought that a reduction in the dividend rate was more likely than an omission.

A more than seasonal decline in theater revenues was held partly responsible for the passing of the dividend, but in addition to that Warner Brothers has been engaged in an active expansion program. There was considerable sympathetic selling in other amusement stocks.

ON FOREIGN BOURSES.

LONDON, Aug. 8.—(AP)—Bar silver, 15⅝d per ounce. Money, 1½ per cent. Discount rates: Short bills, 2¼-2⅛ per cent; three months, 2⅛ per cent.

PARIS, Aug. 8.—(AP)—Prices closed higher on the bourse today. Three per cent rentes, 88 francs 65 centimes. Five per cent loan, 100 francs 85 centimes. Exchange on London, 123 francs 78½ centimes. The dollar was quoted at 25 francs 41¾ centimes.

LOCOMOTIVES.

Shipments of railroad locomotives in July totaled 56, against 81 in June and 69 in July last year.

NEW YORK STOCK TRANSACTIONS

Friday, Aug. 8, 1930.
Sales today 3,312,520
Previous year 5,017,400

Friday, Aug. 8, 1930.
Total, 1930 550,964,290
Previous year 650,067,660

-Prev. 1930- High.	Low.	Div. rd.	pct.	Bid.	Asked.	Description, div. rate, $—	Sales.	High.	Low.	Close.	Net chge.
						A					
[The figures in brackets after name of stock are the present dividend rate.]											
37⅞	21⅞	5.0	25¼	25⅛	Adams Exp [1.60]	4,700	26¼	25	25	— 1¼	
37	23	7.5	26	26⅛	Adams Mills [2]	100	26⅛	26⅛	26⅛	— ⅝	
23¼	8	...	10	11	Adv Rumely	200	11¼	10⅝	11¼	— ¼	
156⅝	103¼	...	21	28	Do pfd	200	22	21⅝	21⅝	— 1⅛	
36	16	14.3	17	17¼	AirwayElAp [2.50]	100	17⅝	17⅝	17⅝	— ⅝	
35¾	18	...	5⅝	5½	Alaska Juneau	200	5½	5½	5½	— ⅛	
107½	87	5.9	92½	95	Do pfd ww[5.50]	600	93½	93½	93½	— 1½	
343	242	2.4	251¼	253	Allied Chem [6]	4,000	259	251¼	151¼	— 6⅝	
68	48⅛	5.7	52	52½	Allis Chalmers [3]	3,600	54⅝	52¼	52¼	— 2½	
31⅛	18	8.3	23¼	23⅜	Amerada [2]	2,300	24½	23¼	23½	— 1⅛	
39	23	...	29	31	Am Air Chem pfd	200	30	30	30	— 2	
97⅝	68	2.5	75	79	††Am Bk Note [2]	400	80	79	79	— 1	
55½	27	...	34	37	Am Bosch	400	34½	34¼	34¼	— ¼	
54⅝	41⅝	5.4	42¼	44½	AmBrakeSh [2.40]	500	45	44⅞	44⅞	— ⅛	
21⅝	8⅝	...	15¼	15½	Am Brown B El	4,700	17	15⅝	15⅝	— 1⅜	
80⅝	60½	9.7	71¼	71⅝	Do pfd [7]	40	71⅝	71⅝	71⅝	+ ⅛	
156½	208¼	3.3	117¼	117⅝	†Am Can [4]	65,100	126	117⅝	117½	— 9	
93½	42	12.2	48½	49⅝	Am Car & Fdy [6]	400	49⅝	48⅝	48⅝	— ⅝	
116	95	7.5	95	98	Do pfd [7]	100	98⅝	98⅝	98⅝	— ⅝	
69⅝	39	5.3	51	54	Am Chain [3]	1,200	58¼	52	52	— 4	
51¼	36⅝	4.8	41¼	42	†Am Chicle [2]	800	42⅝	41¼	41¼	— 2¼	
33	9½	...	11¼	11⅝	Am Com Alcohol	2,900	11⅝	11⅝	11⅝	— 1⅛	
101⅝	56⅝	...	64½	64⅝	Am For Pow	39,700	70⅝	64½	64½	— 6	
101	95	6.1	98	99	Do 6% pfd [6]	30	98	98	98	— ½	
111¼	106¼	6.5	107	109	Do pfd [7]	300	108¼	108¼	108¼	+ ¼	
100⅝	92½	7.5	93½	96	Do 2nd pfd [7]	100	93½	93½	93½	— ½	
33⅝	14	15.3	14½	16	Am Hawaiian SS[2]	100	14⅛	14⅛	14⅛	— ⅛	
7	3⅛	...	3½	3⅝	Am Hide & Lea	200	4	3⅝	3⅝	— ⅛	
69⅝	55	6.8	60	61	AmHome Pr [4.20]	900	61½	61	61	— ½	
41⅞	31	9.4	32	33	†Am Ice [3]	100	32¼	32¼	32¼	— 2¼	
55⅝	28⅝	6.1	32	32½	††AmInter Cp [2]	10,500	33⅝	32¼	32½	— 2	
105	43¼	9.4	41½	42½	Am Locomo [4]	400	42⅝	41⅞	41⅞	— 1⅝	
118⅝	90	7.5	92½	94	Do pfd [7]	100	92⅝	92⅝	92⅝	— ⅝	
284⅝	180	3.9	170	175	Am Mch&Fdy [7]	400	180	175	175	—10	
42⅞	36⅝	...	35½	35½	Do new	4,700	37¼	35¼	35¼	— 2⅝	
14	9	...	8½	9¼	Am Mch & Metals	200	9	8½	8½	— ⅝	
80¼	48½	5.5	55	56½	Am News [3]	10	55¼	55¼	55¼	— ¼	
119⅝	72¼	1.3	74½	77	††AmPow&Lt [1]	7,300	78⅝	74¼	74½	— 3¼	
107	99	5.9	101½	102⅝	Do 6% pfd [6]	100	101⅝	101⅝	101⅝	+ ¼	
88⅝	80	5.9	84¼	85⅝	Do 5% pf stp [5]	100	85½	85½	85½	+ ⅝	
39¼	23⅝	5.8	25	25⅛	AmRad&SS [1.50]	9,400	26½	25	25	— 1	
37	15¼	...	16	18	Am Republic	100	18⅛	18⅛	18⅛	— 1	
100⅝	48	3.7	53⅝	54	AmRoll Mills [2]	2,300	55⅝	53⅝	53⅝	— 1⅝	
67⅝	52½	8.2	60	60⅝	Am Saf Raz [5]	1,200	63	61	61	— 2⅝	
26⅛	7⅛	...	8	9	Am Seating	200	9	9	9	— ⅛	
3⅝	1⅛	...	1¼	1⅝	Am Ship & Com	100	1¼	1¼	2⅛	— ¼	
54⅝	46⅝	10.4	...	48	Am Shipbldg [5]	300	48⅝	48	48	— ⅝	
79⅝	53	4.6	61½	64⅝	Am Smelting [4]	5,900	66¼	64⅝	64½	— 2⅝	
103	103	5.8	103	104	Do 6% pfd [6]	100	103	103	103	— ...	
43⅝	38	7.5	40	42	Am Snuff [3]	600	41	40	41	+ ⅝	
22¼	6⅝	...	7⅛	8	Am Solv & Chem	400	8½	8	8	— ⅝	
52⅝	35¼	7.7	37½	38¼	Am Steel Fdrys [3]	900	39	38	38¼	— 1⅝	
55⅝	42½	4.7	42½	44	Am Stores [2]	200	43	43	43	— ⅝	
69⅝	47	9.4	53	54¼	Am Sugar [5]	900	53½	53	53	— ⅛	
110	103¼	6.7	103⅝	105¼	Do pfd [7]	100	103⅝	103⅝	103⅝	— 1⅛	
26⅝	9⅛	...	10⅝	11	Am Sumatra Tob	800	11¼	10⅝	10⅝	— 1¼	
264¼	197	3.4	233	240	†Am Tel & Tel [9]	49,200	210⅝	201⅝	202⅝	— ⅝	
122½	120	...	111	119	Do new w i	500	120	118	118	— 4½	
269½	197	3.4	233	240	†Do B [8]	2,900	245	235	235	—10	
125¼	118	...	119	120	Do B new w i	5,000	123	119⅛	119⅛	— 3⅝	
124⅞	78¼	1.2	81⅝	82	††Am Tob W [1]	3,000	84⅝	81⅝	82⅛	— 2⅝	
20¼	7½	...	9½	11	Am Woolen	100	10	10	10	— ⅝	
44¼	19⅝	...	26¼	28	Do pfd	100	26½	26¼	26¼	— 1⅝	
44⅝	29¼	10.2	38⅝	40	Do Writ Paper cif	100	5⅝	5⅝	5⅝	— ⅝	
17⅞	6⅛	...	8⅝	10	Am Zinc	100	39	39	39	— ...	
81½	44½	7.0	49⅝	49½	Anaconda [3.50]	23,300	50½	49¼	49¼	— 1½	
52⅝	34⅞	6.0	40	42	Anchor Cap [2.40]	600	41⅛	40	40	— 1⅛	
29¼	19¼	9.1	21¼	21⅝	Andes Cop [1.50]	300	22½	22	22	— 1	
8⅝	4⅝	...	5	5⅛	Armour & Co A	2,300	5⅛	5	5	— ⅝	
4⅝	2⅝	...	2⅞	3	Do B	300	3	3	3	...	
65	55	12.1	57	59	Do pfd [7]	100	58	58	58	+ 1½	
13⅝	6	...	6¼	6½	Arnold Constable	200	6¼	6¼	6¼	— ⅛	
48⅝	31¼	11.8	33⅝	35½	Asso Apparel [4]	100	34½	34½	34½	— ⅝	
51	32½	5.0	40	48	Asso Dry G [2.50]	800	33	32½	32½	— ⅝	
22½	21½	10.0	21	21½	Asso Oil [2]	10	40	40	40	...	
108	102⅝	4.7	105¼	107	Do pfd [5]	4,200	210¼	207¼	208	— 3⅛	
175½	145	4.8	149	155	††Atl Cst Line [7]	300	106½	106½	106½	...	
80⅝	49⅝	7.7	52	53	Atl G & W I [4]	300	146	146	146	— 5	
51⅝	30½	2.7	35¼	36	†Atl Ref [11]	1,500	56	52¼	52¼	— 4⅝	
263⅝	95	3.3	109	110	††Atlas Stores [1]	100	30	29¼	29¼	— 1	
7	3⅝	...	4	4⅝	††Auburn Auto [4]	6,100	119	110	110	—12	
10⅝	2	...	2¼	2⅝	Austin Nichols	100	4	4	4	...	
81⅝	37	4.2	69	70	Auto Sales	500	2⅝	2½	2½	— ⅝	
9⅝	4⅝	...	5⅛	6	Aviation Corp	2,300	6	5⅝	5⅝	...	
						B					
38	19⅝	6.3	27	27½	Baldwin Lo [1.75]	12,500	29¼	27	27	— 2½	
116	104½	6.5	106	109	Do pfd [7]	40	108½	106	108½	+ 2	
122⅝	98¼	6.7	103	104	Balt & Ohio [7]	2,000	103⅝	103	103	— ⅝	
116¼	100	4.8	71	72	Bangor-Ar [3.50]	800	73	71	71	— 3	
34	20¼	8.7	22⅝	22½	Barnsdall A [2]	20,100	110	110	110	— 2½	
97	67½	5.0	80	81	Beatrice Crm [4]	7,500	23¼	22¼	22¼	— 1⅛	
107	101¼	6.6	105	106	Do pfd [7]	100	80	80	80	— ⅝	
70¼	49⅝	5.4	55⅝	56½	Beechnut Pkg [3]	100	105½	105½	105½	+ ½	
57⅝	27⅝	6.5	29¼	30	Bendix Avia [2]	700	56	54	56	+ 1⅛	
56¼	31¼	4.6	42½	43½	Best & Co [2]	6,100	31¼	29⅝	29⅝	— 2½	
110¼	75⅝	6.2	79⅝	80	Beth Steel [6]	4,100	44½	42	42⅝	— 2¼	
134	122¼	5.5	126⅝	127	Do 7% pfd [7]	300	127	126⅝	126⅝	— 2⅝	
60	34⅝	9.4	30	32	†Bohn Al & B [3]	1,200	32¼	30½	30½	— 2⅝	
90⅝	60¼	3.9	75⅝	75⅝	Borden Co [3]	3,500	78¼	75⅝	75⅝	— 1⅝	
50½	23⅝	10.0	28¼	29	Borg Warner [3]	1,600	30	28⅝	28⅝	— 1⅝	
25¼	13½	...	18⅝	19	Briggs Mfg	39,300	21⅝	18⅛	18	— 2⅝	
22¼	12½	...	14½	15½	Brockway M T	700	14½	14⅛	14⅛	— ⅝	
78⅝	58⅝	6.3	62¼	64	Brook Man Tr [4]	1,700	64½	62½	62½	— 1½	
15⅝	10	...	13⅛	13⅝	Brook Qu Tr	300	13¼	13	13	— ⅝	
17¼	11⅝	4.2	17¼	19	Bklyn Union G [5]	2,500	22	17½	17½	—5½	
30⅝	15⅝	...	16	18	Bruns Bal Col	2,400	16	15⅛	16	...	
33⅝	5⅝	...	9⅛	9⅛	Bruns Term Col	700	10⅝	9	9	— 1⅝	
31⅞	19⅛	4.6	21⅛	22⅛	Bucyrus & Erie [1]	1,200	23½	22	22	— 1	
16⅝	7⅝	11.1	8	8⅝	Budd Mfg [1]	900	9⅛	8⅝	8⅝	— ⅝	
14⅝	8⅛	9.1	10⅝	10⅝	Buck Wheel [1]	100	11	10⅝	10⅝	— ⅛	
43	26⅝	11.1	27	27⅝	Bulova Watch [3]	400	10⅝	10⅛	10⅛	— ⅛	
74	27⅝	5.2	25¼	26	Bullard Co [1.60]	10,300	32⅝	24½	25¼	— 6⅝	
35	15¼	...	16	17	Burns Bros B	600	16⅛	16⅛	16⅛	+ ⅛	
51⅝	29¼	3.1	30⅝	32½	Burr Add Mch [1]	2,200	32½	30⅝	30⅝	— 2⅝	
48⅛	29¼	6.9	35⅛	37	Bush Term [2.50]	100	35⅝	35⅝	35⅝	— ⅝	
118	100⅝	6.0	116¼	118	BushTBldg pfd	10	117	117	117	— ⅝	
5¼	2	...	2⅛	2⅝	Butte & Superior	700	2⅛	2⅛	2⅛	— ⅛	
29⅝	13¼	...	23⅝	24	Butterick	600	17	16	16	— 1⅛	
112⅝	66⅝	...	64½	65	Byers A M Co	13,100	69	63⅝	64⅝	— 4⅝	
						C					
77½	60¼	6.4	62	62½	Cal Pack [4]	100	62½	62½	62½	+ ¼	
2⅝	2⅝	...	1½	1½	Callahan L & Zinc	100	1	1	1	— ⅛	
89⅝	48⅝	3.6	55	56	Cal & Ariz [2]	200	55	53⅝	53⅝	— 1⅝	
33⅝	13	...	14⅝	15	†Cal & Hecla	2,400	15	14⅝	14⅝	— ⅛	
30	17	10.5	18	19	CampbellCFdy [2]	100	18⅛	14⅝	14⅝	— ⅛	
75⅝	56	7.8	61½	65	CanadaDryGAle [5]	1,600	64	62½	63⅝	— 1½	
226⅝	184⅝	5.5	184¼	185	Can Pacific [10]	400	185	184½	184½	— 1½	
52⅝	45⅝	...	45¼	46	Do new w i	1,000	46¼	46	46	— ⅛	
362⅝	156½	3.3	170¼	174	Case J I [6]	22,700	188	170¼	170½	—17⅝	
79⅝	54	5.2	57⅝	58½	†Caterpr Trac [3]	900	59	57⅝	57⅝	— 1⅝	
60	9	...	14	15⅝	Celanese Corp	300	14	14	14	...	
30¼	23¼	6.3	24	24½	Celotex	800	13⅛	13	13⅛	— ⅛	
315	230½	3.4	228	240	Cent Aguirre [1.50]	100	24	24	24	— 7	
61⅝	51	11.1	62½	69½	CentRefoNJ [8]	500	234	234	234	— 7	
67⅝	43¼	12.2	48⅝	50	CentRibMills pf [7]	10	62½	62⅝	62½	— 1	
87½	51⅝	4.7	63	64	Cerro de Pasco [6]	500	49	49	49	— 1	
47⅝	46¼	...	45¼	46	Chesap Corp [3]	1,100	25⅝	23½	23½	— 3	
10	4	...	3½	3½	Do A & O new	7,100	6⅝	6⅝	6⅝	— ⅛	
10⅝	3⅝	...	3½	3½	Chicago & Alton	3,100	4½	3	3⅝	— ⅝	
53⅝	33	...	30	37	Do pfd	5,400	3⅝	3⅝	3⅝	— ⅝	
89⅝	66	6.9	71	73	C & E I pfd	100	32	32	32	— 2	
17⅝	8½	...	9⅝	9⅝	C & N W [5]	100	72	72	72	— 1	
52⅝	27	...	32½	33½	Chi Gr West	3,600	10⅝	9⅝	9⅝	— ⅝	
26⅝	12½	...	13½	13½	Do pfd	2,900	37½	32	33⅛	— 3⅝	
46¼	20¼	...	20⅝	21	Do pfd	1,000	13⅝	13⅝	13⅝	— ⅝	
37	21¼	...	15¼	15½	Chi Pneu Tool	500	15½	15¼	15¼	— 1	
125¼	95	7.6	99½	102	C R I & P [7]	9,000	104⅝	99⅝	99⅝	— 2⅝	
110⅝	105	6.6	105¼	107	Do pfd A [7]	100	107	106	106	— 1½	
104¼	94¼	6.0	100¼	101	Do pfd [6]	200	100¼	100¼	100¼	— ⅛	
32⅝	22	...	19	19⅛	Chickasha Cot Oil	100	19	19	19	— 1	
67⅝	49¼	4.6	51½	51⅞	Childs Co [2.40]	100	52	51⅝	51⅝	— ⅝	
43	24	10.3	27¼	27⅝	Chrysler Mot [3]	33,000	29⅝	27¼	27¼	— 2⅝	
13¼	5⅝	7.1	6½	6⅞	City Stores [50c]	400	6½	6½	6½	— ⅛	
49	38	8.3	42½	43¼	††CitgServ [3.60]	500	43	42⅝	42⅝	— ⅛	
44⅝	30	9.7	30	36	Clark Equip [3]	200	31	30	30	— ⅛	
60	30	8.8	33¼	36	Cluett Peabody [3]	100	33½	33½	33½	— 3½	
101⅝	133¼	3.4	173	177	Coca Cola [6]	200	174	172⅝	175	...	
61⅝	50	4.3	57	57¼	Colg P Peet [2.50]	800	57⅝	57	57	— 1	
92	73	8.2	83½	85	Do pfd [7]	1,600	20⅝	20⅝	20½	— 2	
20⅝	12¼	...	14½	15	Col Beacon	100	85	85	85	...	
77	36½	4.0	47¼	47½	Colo Fuel [2]	100	14	14	14	...	
95	65	4.5	67	73⅝	Colo & South [3]	3,600	50½	47¼

SELLING WAVE SWEEPS CURB STOCKS DOWN

Liquidation Converges on Utility Shares.

New York, Aug. 8.—(AP)—A large wave of liquidation finally developed out of the recent ripples in today's curb market and, converging upon the utility shares, swept important issues 1@6 points lower.

Total sales were swelled to 614,500 shares, moderate in comparison with past performances, but nearly double the volume of business during the earlier sessions of the week. The decline was relatively moderate when compared to the losses suffered by big board stocks, perhaps because short selling is less active on this market.

Bond and Share Is Target.

Electric Bond and Share was the principal target of selling, declining 4 points to 76 in a heavy turnover. The year's low is 70¼. American Gas and Electric, recent firm spot, lost 5½. Such issues as American Superpower, Middle West, Insull Utility Investment, and United Light A lost 1@3 points.

The natural gas issues were less actively sold, although United Gas and Missouri-Kansas Pipe Line lost about a point. Appalachian Gas, however, held relatively steady, coincident to a report that its subsidiary, Texas Gas Utilities, had been placed on a profitable basis as a result of increased sales to Central Power and Light.

Deere Subject to Selling.

In the industrials Deere was subjected to bear selling, on the basis of the prospect of impairment of the agricultural implement business by the drought. The stock dropped 7 to a new low at 65, then rallied to 70. Dresser class B stock and Aluminum Company lost about 5. Columbia Pictures sagged 3. Ford, Ltd., eased only a fraction.

In the oils Gulf tumbled about 8 points to the year's low at 117. Humble lost about 4, and Vacuum dropped nearly 3, then rallied 1. Cities Service dropped a point, but was quickly supported and cut its loss to ⅜, closing at 27¾.

In the investment company group Goldman Sachs sagged about a point to another new low at 15¾.

PRODUCE MARKETS

Spot butter was firm and fresh eggs unchanged. Live hens declined 1½c; spring chickens, 2@3c, and leghorn hens, 1c. Receipts, 8 cars. Potatoes in active demand and prices higher. Receipts, 31 cars, with 101 cars on team track.

WHOLESALE CREAMERY BUTTER PRICES

	Chicago Whole milk.	Chicago Centralized.	New York.	Boston.	Philadelphia.
93 score	.38	....	39	....	40
92 score	.37	....	38	38⅛	39
91 score	.36	....	37½	37⅛	38
90 score	.35½	37	37	37	37
89 score	.34½	35⅛	36	36	35⅛
88 score	.33½	33½	35	35	34⅛
87 score	.33	....	34⅛	34	33½
86 score	.32½	....	....	33	32½

BUTTER PRICES TO CHICAGO RETAILERS

Score—	Tubs.	Prints.	Cartons.
Best [92-93]	.39 -40	40½-41½	41 -42
Good [89-91]	.37½-38½	39 -40	39½-40½

WHOLESALE CHEESE PRICES.

	Chicago.	Boston.	New York.	Philadelphia.
Flats	....	....	18 -19½	....
Twins	.16⅝-17¼	18 -20	....	....
S. dais.	17⅛-17⅜	17½-18½	18½	18 -18½
D. dais.	17 -17¼	....	....	....
Y. Am.	....	18½-19½	18½	....
Lghns.	17¼-17⅝	....	....	18 -18¼

LIVE POULTRY—WHOLESALE.

Turkeys	18c	Old roosters	14c
Leghorns	14c	Geese, spring	12c
Hens	19½c	Ducks, spring	14@17c
Springs	24c		

FRESH EGGS.

Fresh graded firsts	24
Extra firsts	24½@25
Current receipts, fresh firsts	20 @21½
Ordinary current receipts	15 @19
Dirties	12 @14½
Checks	12 @14½

VEAL CARCASSES.

50@60 lbs.	9@10c	90@110 lbs.	13@15c
70@80 lbs.	11@12c	130 lbs.	10c

POTATOES.

Sacks, per 100 lbs.	$1.90@2.10
Western, 100 lbs.	2.40@2.50
Barrels	3.40

WHOLESALE DRESSED BEEF.

	Yearlings.	No. 1.	No. 2.	No. 3.
Ribs	22	20	19	10
Loins	35	33	31	12
Rounds	23	18½	18	11½
Chucks	14	11	10	8
Plates	10	8	8	5

OUTSIDE PRODUCE

NEW YORK, Aug. 8.—(AP)—EGGS—Receipts, 13,318 crates; firmer; mixed colors, closely selected heavy, 30½-31c; extra, 28½-30c; nearby and nearby western hennery white closely selected extra, 36-40c; do average extra, 32-35c. BUTTER—Receipts, 8,485 tubs; firmer; creamery higher than extra, 38½-39c; extra [92 score], 38c; first [88-91 score], 35½-37½c. CHEESE—64,699 pounds; firm. POULTRY—Dressed: Irregular. Live: Firm; broilers by freight, 23-28c; express, 22-33c; fowls, freight, 18-23c; express 16-23c. TURKEYS—Fresh, new crop, 22-35c; frozen, 32-44c.

LARD ACTIVE, HIGHER

Good buying of futures by local eastern and country speculators advanced prices on lard 20 to 25c early yesterday. Selling by packing interests and profit taking by recent buyers of futures, combined with the break in grain at one time, had its influence, but the close was at net gains of 10c. Lard in Liverpool was unchanged to 6d higher. Cumberlands were 1s higher and American cut hams 2s higher. Hog prices were higher, with the top $10.00 and receipts less than a week and a year ago. Prices follow:

Clear Bellies.

	High.	Low.	Close Aug.8, 1930.	Close Aug.7, 1930.	Close Aug.9, 1929.
Sept	....	....	14.00	14.00	14.45
Lard.					
Sept	11.05	10.90	10.95	10.85	11.75
Oct	11.10	10.97	11.00	10.90	11.85
Dec	11.07	10.85	10.92	10.82	11.95
Jan	11.15	11.00	11.05	10.95	12.37

GRAIN STATISTICS

Argentine exports of wheat increased sharply the last week, while corn decreased over 3,000,000 bu. Details follow:

	Wheat.	Corn.	Oats.
This wk.	1,330,000	3,201,000	1,006,000
Last wk.	732,000	6,311,000	28,000
Last yr.	5,953,000	7,507,000	475,000
Since Jan. 1.	69,064,000	86,449,000	17,124,000
Year ago	175,080,000	118,802,000	25,023,000

North America is exporting wheat on a much more liberal scale than a year ago. Bradstreets' report follows:

	Wheat and flour, bu.	Corn, bu.
This week	8,388,000	5,000
Last week	8,283,000	50,000
Last year	5,585,000	32,000
Since July 1	45,934,000	138,000
Year ago	41,743,000	316,000

NEW YORK BOND TRANSACTIONS

Friday, Aug. 8, 1930.

Total sales, par value	$9,495,000	Year ago	$12,008,000
Total sales, 1930	1,711,797,000	Previous year	1,715,249,000

UNITED STATES GOVERNMENT WAR LOANS.

Sales in thous.	Issue—	High.	Low.	Last.	Net chge.	Closing— Bid.	Closing— Asked.	Yield.	Aug. 9, 1929.
5	Liberty 3½s '32-'47	100.30	100.30	100.30—	.3	100.30	101.00	2.93	96.20
18	Liberty 1st c 4¼s '32-'47	102.6	102.2	102.6 +	.4	102.2	102.6	3.02	98.2
1	Liberty 1st c 4¼s reg	101.28	101.28	101.28	....	......	......	....	......
217	Liberty 4th 4¼s '33-'38	103.2	103.00	103.00—	.1	103.00	103.2	3.23	98.12
2½	Liberty 4th 4¼s '33-'38	103.00	103.00	103.00	....	......	......	....	......
1	Liberty 4th 4¼s reg	102.29	102.29	102.29+	.1	......	......	....	......
26	U S Treasury 4¼s '47-'52	112.31	112.29	112.31+	.6	112.27	112.31	3.26	......
33	U S Treasury 4s '44-'45	108.12	108.7	108.12+	.2	108.9	108.12	3.27	102.00
50	U S Treasury 3¾s '46-'56	106.4	106.4	106.4 +	.3	106.2	106.6	3.24	100.1
1	U S Treasury 3⅜s '40-'43	101.18	101.18	101.18—	.2	101.18	101.21	3.19	96.16

Note—Fractions on United States government bonds, including net changes, are quoted in thirty-seconds of 1 per cent.

DOMESTIC.

No. thous.	High.	Low.	Close.
1 N Y City 4½s '63	107	107	107
1 Adms Ex col tr 4s'48	88	88	88
68 Alleg Corp cv 5s '44	100½	99½	100
42 do cv 5s '49	99⅝	99¼	99¼
85 do cv 5s '50 rcts	95¼	94⅝	94⅝
1 Alleg Val gen 4s '42	96½	96½	96½
2 Am Ag Chem 7½s'41	103⅞	103⅞	103⅞
2 Am Chain deb 6s'33	101½	101½	101½
3 Am Cott Oil 5s '33	100½	100½	100½
44 Am & For P 5s 2030	89	88⅝	88⅝
19 AmIGChem cv5½s'49	106⅝	106½	106½
10 Am Mch Fdy 6s '39	104	104	104
4 Am Metal 5½s '34	97⅝	97	97⅝
3 Am Nat Gs 6½s'42	77⅞	77⅞	77⅞
36 Am Smelt & Re5s'47	102½	102⅜	102½
2 Am Sugar 6s '37	103¼	103¼	103¼
4 Am T & T 5½s '43	108⅝	108¼	108¼
43 do s f 5s '60	106⅝	106	106⅛
3 do col 5s '46	106½	106½	106½
146 do deb 5s '65	106⅝	106½	106½
62 do cv 4½s '39	163⅜	161½	162
1 do cv 4½s '33	103	103	103
4 Am Wat W&E 5s'34	101¼	101⅛	101¼
1 do 6s '75	106⅛	106⅛	106⅛
5 AngloChilCnNit 7s'45	97½	97½	97½
32 Armor&Co r e 4½s'39	92⅞	92¼	92¼
20 do of Del 5½s '43	82½	82	82
23 A T & S F gen 4s '95	96½	96¼	96¼
27 do adj 4s stmpd '95	93	92⅞	92⅞
2 do cvt 4s '05	93	93	93
34 do cvt 4½s '48	127	126	126
1 do 4½s C&Arz dv'62	102¼	102¼	102¼
1 Atl. Knox D C 4s '55	94½	94½	94½
3 AtGlf&WI col 5s'59	73⅝	73½	73⅝
1 Atl Ref deb 5s '37	103	103	103
10 B & O ref 6s V '95	110½	110	110½
1 do 1st gold 5s '48	107⅛	107⅛	107⅛
5 do ref 5s '95	104⅛	104	104
6 do deb 5s D 2000	104	103¾	104
21 do 4½s '33	101	100⅞	100⅞
283 do cv 4½s '60	101⅛	100½	100¼
4 do gold 4s '48	96¼	96	96
2 do gold 4s reg	93½	93¼	93¼
33 do 5s S W div '50	105	104⅝	104⅝
10 Bang & Aroos 4s '51	91⅛	91⅛	91⅛
1 BragrCompAz 7½s'37	74	74	74
13 Bell T of Pa 5sB'48	107⅛	107	107
1 do 5s C '60	109⅝	109⅝	109⅝
16 Beth Stl p m 5s'36	103	103	103
5 Bing & Bing 6½s '50	88	88	88
20 Bost & Me 1st 5s'67	100⅛	100⅛	100⅛
152 do 2d 5s '55	100	99⅝	99⅞
5 B & N Y Air L 4s'55	86½	86½	86½
33 Brklyn Man Tr 6s'68	99⅛	98⅜	98⅞
6 Brk Un Elev 1st5s'50	80	88⅝	88⅝
5 Brklyn Un Gs 5s '50	103⅝	103⅝	103⅝
21 Buff R & P 4½s '57	93⅛	93	93
4 B C R & N 1st5s'34	101½	101½	101½
1 Calif Petrol 5½s '38	102⅝	102⅝	102⅝
1 Can Southn 5s '62	106¼	106¼	106¼
2 Can Nat 5s July '69	104	104	104
14 do 5s Oct '69	104¼	104	104¼
2 do 5s '70	104⅜	104¼	104¼
2 do 4½s '54	98½	98½	98½
38 do 4½s '57	98½	97⅞	98½
30 do 4½s '68	98⅛	97⅞	98⅛
1 Can No Ry 6½s '46	116⅝	116⅝	116⅝
25 Can Pac deb 4s perp	89⅞	89⅝	89⅝
5 do col tr 4½s '46	99⅞	99⅝	99⅞
4 do 5s '44	104⅛	103⅝	104⅛
17 do col tr 5s '54	103¼	103¼	103¼
1 Carolina Cent 4s '49	85	85	85
1 Car C & O 5s '38	101½	101½	101½
2 Cent Dist Tel 5s '43	105	105	105
10 Cen Ga Ry re5½s'59	104¼	104¼	104¼
5 do 5s C '59	101	101	101
4 Cent N Eng 4s '61	85⅞	85⅞	85⅞
13 Cent Pac gtd 5s'60	104⅞	104⅝	104⅝
4 CentRR&BCo Ga5s'37	98⅜	98⅜	98⅜
20 Certaintd Prd 5½s'48	51	50½	50½
15 Chesapk Corp 5s '47	100⅛	100	100
27 B&O ref&imp4½sA'93	99⅞	99⅝	99⅞
100 do ref&imp 4½sB'95	100	97½	100
1do Coal Riv 4s '45	92¼	92¼	92¼
10 C & A 3½s '50	79½	79½	79½
4 CB&Q gen 4s '58	96	96	96
2 do 1st & rfg 5s '71	108⅛	108⅛	108⅛
4 do 4½s '77	100⅜	100⅜	100⅜
3 do 4s Ill div '49	96⅛	96½	96½
1 C & E Ill gen 5s '51	71½	71½	71½
27 C Gt West 4s '59	73	72½	72½
7 CI&L 1st rfg 6s '47	115½	113⅞	115½
10 do 5s '66	102⅞	102½	102⅞
29 CM&StP 4½s '89 rcts	99⅞	99¼	99¼
69 CHStP&P 5s A '75	85⅝	85	85
116 do adj 5s 2000	52	51¼	51¼
2 do 4⅝s '87	108	107½	107½
291 do cv 4⅝s A '49	101	99	99
30 do 4½s 2037	99	98¾	98¾
7 C R I & P gen 4s'88	92¼	92¼	92¼
72 do rfg 4s '34	99	98⅞	98⅞
80 do 4½s '52	97¼	96⅝	96⅝
337 do cv 4½s '60	98⅝	97¼	97½
5 Chi Un Sta 4½sA'63	102⅛	102⅛	102⅛
6 C & W Ind 5½s '62	105⅛	105⅛	105⅛
12 Chil Cop deb 5s '47	96⅝	96½	96⅝
16 Cin Gs & El 1st4s'68	91¼	91	91¼
76 CCC&StL 4½s E '77	100	99⅞	99⅞
4 Clev Short L 4½s'61	108⅝	108⅝	108⅝
1 do 4½s '77	100⅝	100⅝	100⅝
2 Colon Oil cv 6s '38	65	65	65
1 Col Industrial 5s '34	97	97	97
24 Col & So 4½s A '80	98	98	98
5 ColumbRyP&L4½s'57	95¼	95¼	95¼
7 Com Cred 6s '34	100	100	100
5 ComInTr cv deb6s'48	99½	99½	99½
10 do cv 5½s '49	94⅝	94½	94½
13 Con Gs N Y 5½s'45	106⅝	106½	106½
4 Consumrs Pw 5s '52	106	106	106
1 Crown Crk 6s '47	101	101	101
7 Crown Wll Pap6s'51	102⅝	102½	102⅝
16 Crwn Zellbch 6s '40	98	97¼	98
1 Cuba R R 7½s '36	80	80	80
5 do 1st 5s '52	71	71	71
5 Cub No Ry 5½s '42	51⅛	51⅛	51⅛
4 Cub-Am Sugar 8s '31	93	93	93
2 Cuyml Fru 1st 6s'40	104	104	104
5 Del & Hud 5½s '37	104⅝	104⅝	104⅝
40 do rfg 4s '43	94½	94½	94½
1 D & R G 1st cn4s'36	96½	96½	96½
20 Den&RGWest 5s '55	93½	93	93
4 do ref & imp 5s B'78	91⅝	91⅝	91⅝
5 Det Edis 5s '33	102	101⅝	101⅝
3 Dodge Bros 6s '40	93⅝	93½	93⅝
16 Duqsne Lt 4½s '67	101⅞	101½	101⅞
2 E Cub Sug 7½s '37	53	53	53
42 Erie ref 5s '67	93⅜	92¼	92¼
103 do R & I 5s '75	93	92	92¼
1 do prior lien 4s '96	86	86	86
13 do gen lien 4s '96	82½	82¼	82¼
4 Fed Lt & Tr 6s B'54	97	97	97
1 Fedtd Met cv 7s '39	98	98	98
1 Fisk Rub 8s '41	63	63	63
4 Flor E Coast 5s '74	46½	46½	46½
27 Gen Baking 5½s '40	96⅞	96⅝	96⅞
9 Gen Cable 1st 5½s'47	98⅝	98⅛	98⅝
14 Gen Mot Acc 6s '37	103⅜	102⅞	103⅜
1 Gen Petrol 5s '40	102⅛	102⅛	102⅛
3 Gn Pb Ser cv5½s'39	100¼	100¼	100¼
30 GnTheEq cv deb6s'40	95	94½	94½
1 Gen Stl Cast 5½s'49	101⅝	101⅝	101⅝
3 Goodrch Rub 6½s'47	106⅞	106⅜	106⅞
6 GoodyrT 1st col5s'57	93⅝	93⅛	93⅛
13 Grnd Trnk Ry 7s'40	111⅛	111	111
10 do 6s '36	106⅛	106	106⅛
15 Gt Northn 7s '36	111⅛	111⅛	111⅛
1 do 5½s '52	111	111	111
1 do 5s '73	108⅛	108⅛	108⅛
2 do 4½s '76 D	99	99	99
63 do 4½s '77 E	99⅛	98⅝	98⅞
3 GulfMob&Nor 5s '50	99⅝	99⅝	99⅝
6 H Vallst con4½s'99	100½	100	100
1 Hudson Coal 5s '62	66	66	66
15 Hud&M ref 5sA'57	100⅝	100¼	100⅝
96 do adj inc 5s '57	82¼	81½	81½
5 Humble Oil 5s '37	102	102	102
1 Ill Bell Tel rfg5s'56	105½	105½	105½
16 Ill Cent gold 4¾s'66	102⅛	101⅝	101⅝
1 do 3½s '52	89	89	89
4 do 3½s Lou div '53	87½	87¼	87¼
3 IC&CStL&NO5sA'63	107½	107½	107½
7 do 4½s C '63	100	99⅝	100
5 Ill Stl deb 4½s '40	100⅛	100⅛	100⅛
3 Ind Limestone 6s '41	76	76	76
17 Inland Steel 4½s '78	95⅝	95⅛	95⅝
30 Interbor R T 7s '32	88⅝	88½	88½
2 do 6s '32	52½	52½	52½
23 do 5s stpd '66	67½	67	67
21 Int Cement 5s '48	101	100⅞	101
17 Intl&GtN 1st 6s '52	104	103½	103½
85 do adj 6s '52	89¼	88	88
20 do 5s B '56	94	94	94
13 Int Hydro El 6s '44	101	100⅝	100⅝
23 Int Match 5s '47	100	99⅞	100
4 Int M Mar s f 6s'41	101	101	101
9 Int Paper 5s A '47	84⅝	84⅝	84⅝
1 do ref 6s '55	87	87	87
16 IntRysCAm ref6½s'47	90½	90	90½
2 do 1st 5s '72	72½	72	72
21 Int Tel&Tel deb5s'55	98	97⅝	97⅝
51 do cv 4½s '39	110⅛	110	110
33 do deb 4½s '52	91⅛	90	91
3 KasCityP&Lt 5s '52	105½	105½	105½
1 KasCitySou 1st 3s'50	79	79	79
21 KasCTerm 1st 4s '60	93½	93⅛	93⅛
6 Kas Gas&El 6s '52	106	106	106
1 Kendall 5½sA'48 ww	75½	75½	75½
5 KingsCoEL&P 5s '37	103⅜	103¼	103¼
1 KingsCoLtg 6½s '54	116⅜	116⅜	116⅜
10 LacGasStL 5½s '53	103½	103⅜	103½
14 do 5½s D '60	103½	103⅜	103½
22 Lautaro Nitrate6s'54	83⅜	83	83½
1 Lehi Val Coal 5s '44	80¼	80¼	80¼
16 L V Pa con4½s2003	101	100⅝	100⅝
4 do con 4s 2003	90⅜	90½	90½
9 Loew'sInc 6s'41 no w	99⅛	99	99
15 Lorillard 5½s '37	95½	93½	93½
3 do 5s '51	89	87½	87½
5 La & Ark 5s A '69	82⅝	82⅝	82⅝
11 LouGas&El rfg5s'52	105	104	104
2 L&N RR 5½sA2003	106	106	106
2 do 5s B 2003	106	106	106
5 do 1st&ref 4½s 2003	100⅝	100⅝	100⅝
5 McCorERckflr 6s '34	102⅝	102⅝	102⅝
2 McCrory Strs 5½s'41	98	98	98
4 McKes&Rob 5½s '50	91⅛	91⅛	91⅛
5 Manila El S L 4s '59	66⅛	66⅛	66⅛
4 Market St Ry 7s '40	92	92	92
2 Met Edison 4½s '68	100⅛	100⅛	100⅛
2 MichCent 1st 3½s '52	87⅝	87½	87½
15 Midvale Steel 5s '36	101⅝	101⅝	101⅝
2 MilwER&L 4½s '31	101	101	101
3 Minn&StL1st ref4s'49	9⅛	9⅛	9⅛
8 MStP&SSM 6½s '31	100⅝	100½	100½
8 do 4s '38	88⅜	88⅛	88⅜
1 MK&T pri 5s A '62	104	104	104
1 do adj 5s '67	102	102	102
12 do 4½s '78	98⅝	98⅛	98⅜
13 MoPac 1st rfg5sA'65	102¼	102	102
32 do 1st&rfg 5s F '77	101½	101	101
3 do 1st&rfg 5s G '78	101½	101	101¼
72 do cv 5½s A '49	108⅝	107½	107½
29 do gen 4s '75	79⅝	78⅝	78⅝
2 Mobile&Ohio 4½s '77	96	96	96
6 Mont Pwr 5s A '43	103⅞	103⅞	103⅞
1 do deb 5s '62	103	103	103
1 MontrealTry col5s'41	99⅛	99⅛	99⅛
5 Morris&Co 1st4½s'39	84¼	84¼	84¼
20 Mor&Essex 5sA'55	107½	107⅜	107⅜
2 Murray Body 6½s'34	98½	98½	98½
1 Nassau Elec 4s '51	50⅝	50⅝	50⅝
205 NatDairyProd 5¼s'48	99	98⅝	98⅞
7 Nat Radiat 6½s '47	23	23	23
6 New Eng R R 5s'45	101	100½	101
5 NewOrlPServ 5s B'55	89¼	89¼	89¼
10 NOTex&Mex 5½s'54	103	102½	103
11 do 5s B '54	97	96⅞	97
55 do 4½s '56	90	89	89
40 NYC&HR 5s 2013	108⅛	108⅛	108⅛
10 do rfg&imp 4½s2013	102⅝	102⅜	102⅜
25 do deb 4s '34	99⅝	99⅝	99⅝
5 do con 4s '98	94	93⅞	94
10 do rfg 3½s '97	83⅛	82⅜	82⅜
5 do L Sh col tr3½s'98	81	80½	81
10 NYC&StL6s notes'32	102⅜	102⅜	102⅜
100 do ref 4½s C '78	98½	98	98
5 do 1st 4s '37	97⅝	97⅝	97⅝
3 N Y Dock Co 5s '38	72⅝	72½	72½
4 N Y Edison 6½s '41	114½	114½	114½
2 do 1st ref 5s '44	104⅝	104⅝	104⅝
82 NYNH&H 4½s '67	95¼	94⅝	95
4 do deb 4s '55	87	87	87
8 do deb 4s '56	86	86	86
2 do deb 4s '57	81	80½	80½
1 do cv deb 3½s '54	79¼	79¼	79¼
2 NY&NJ Tel 5s '32	100⅞	100⅞	100⅞
6 N Y Rys Inc 6s '65	5	5	5
1 NYStateRy 6½s '62	10½	10½	10½
10 N Y Tel deb 6s '41	107	106⅝	106⅝
3 do 6s '49	110⅝	110⅝	110⅝
3 do gen 4½s '39	101½	101½	101½
34 N Y Trap Rock 6s'46	100	100	100
12 NYW&Bost 4½s '46	89⅛	89	89
1 NL&OPw1st ref5s'55	104⅝	104⅝	104⅝
4 Norf&W con 4s '66	95⅝	95½	95½
11 N Am Cem 6½s '40	60	60	60
13 NAmEdis deb5sA'57	102⅞	102⅞	102⅞
3 do deb 5½s B '63	103⅜	103½	103½
25 do deb 5s C '69	100	99½	99½
1 N Ohio Tr&Lt 6s'47	105⅝	105⅝	105⅝
6 Nor Pac 6s 2047	113½	113½	113½
5 do 5s C 2047	105⅞	105⅞	105⅞
18 do prior lien 4s '97	94	93⅝	94
19 do gen 3s 2047	68	67⅞	67⅞
2 NorStatesPwr 6s'41	106	106	106
3 do 5s '41	102⅜	102⅜	102⅜
7 Ohio R Edis 6s '48	108¼	108¼	108¼
7 Old Ben Coal 6s '44	65½	65	65
1 Ore-WashRR&N4s'61	94	94	94
1 Otis Steel 6s '41	102⅝	102⅝	102⅝
1 Pac Gas&Elec 5s'42	103½	103½	103½
3 Pac Tel&Tel 5s '37	104	104	104
6 do 5s '52	105⅝	105⅝	105⅝
1 Pan-AmP&T cv6s'34	104	104	104
1 do cv s f 6s '40	92	92	92
2 Par Brdwy 5½s '51	100	100	100
19 Par Fam Las 6s'47	100¼	99½	99½
10 Par Publix 5½s'50wi	94½	94½	94½
2 Parmelee cv deb6s'44	67	66	66
1 Pa&Dix Cem 6s '41	82	82	82
10 Pennsy R R 6½s '36	109⅝	109½	109½
1 do 5s '64	105	105	105
15 do 4½s '63	101½	101¼	101¼
21 do gen 4½s '65	101⅝	101⅝	101⅝
52 do deb 4½s '70	98	97⅝	97⅝
3 do 4s '48	96⅝	96⅝	96⅝
1 PaOhio&Det 4½s '77	99½	99½	99½
1 Peoria&E 1st 4s '40	89⅛	89⅛	89⅛
1 P Marq ref 5s '56	104⅜	104⅜	104⅜
35 Pere Marq 4½s C '80	100⅛	100	100
10 Philadel Co 5s'67	101⅛	101	101
1 PhiEl 1st&ref 4½s'67	101⅛	101⅛	101⅛
1 Phi&Read C&I 5s'73	80⅞	80⅞	80⅞
90 do cv 6s '49	98½	96⅞	96⅞
22 Phillips Petr 5¼s'30	96	95⅞	95⅞
1 PillsburyFlour 6s'43	104	104	104
1 Pitts&WVa 4½sB'59	95	95	95
19 do 4½s C '60	95¼	95	95
2 PortldElPow 6s'47	99⅛	99⅛	99⅛
1 PrtldRyL&P 7½s'46	106	106	106
1 do 5s '30	100	100	100
10 PostalTel 5s'53	93⅝	93⅝	93⅝
3 PubServEl&G 5s'65	105	105	105
32 do 4½s '70	101	100⅝	100⅝
4 PureOil 5½s '37	100¼	99⅝	99⅝
1 do 5½s '40	99	99	99
3 PurityBak 5s'48	95	95	95
1 ReadCRRNJ col4s'51	93⅝	93⅝	93⅝
1 RemRand 5½s'47ww	98⅝	98⅝	98⅝
3 RepIrn&Stl col5s'40	102½	102½	102½
3 ReveCop&Br 6s A'48	104	104	104
2 Richfield Oil 6s'44	89	89	89
15 RI Ark & L 4½s'34	100⅛	100⅛	100⅛
1 Rochester Gas 7s'46	107¼	107¼	107¼
1 StL&Cairo 4s'31	100⅛	100⅛	100⅛
8 StL IM&S gen 5s'31	101⅛	101	101
17 do 4s R&G div'33	99½	99¼	99½
1 StLMerchBdge 5s'30	57	57	57
30 StL&SFr pr li 4sA'50	91⅝	91⅛	91⅛
44 do 4½s '78	93⅝	92½	92⅝
7 StLSouthwterm5s'52	100⅜	100⅛	100⅛
12 do con 4s '32	99⅝	99½	99⅝
1 StPM&M con 4½s'33	100	100	100
1 do 4sMont ext'37	96⅝	96⅝	96⅝
7 San A&A P 1st4s'43	94⅝	94⅝	94⅝
6 SchulcoInc 6½s B'46	75¼	74½	74½
3 SeabdAirLi con6s'45	51⅛	51	51
12 SeabdAllFla 6sA '35	44⅛	44	44
17 ShellPipeLine 5s'52	97	96⅞	97
8 Shell Un Oil 5s'47	98⅛	98	98
10 do deb 5s'49ww	99⅝	99⅝	99⅝
1 Shubert Thea 6s'42	50	50	50
5 Sierra & SF Pw 5s'49	103¼	102⅝	103¼
2 Silesian Am 7s'41	88⅛	88	88⅛
66 Sinclair Oil 7s'37	104⅝	104⅜	104⅜
21 do 6½s '38	104	103⅞	104
15 do 6s D '30	100¼	100⅛	100⅛
10 do crude 5½s '38	102¼	102¼	102¼
2 Skelly Oil 5½s'39	96	95⅞	96
1 SoPorRicaSug 7s'41	103⅛	103⅛	103⅛
4 SouthBellT&T 5s'41	105	104⅞	105
50 SouPac 4½s'68	99⅜	99⅛	99⅜
17 do 4½s '69ww	100⅛	99⅞	99⅞
6 do col tr 4s'49	94	94	94
6 do rfg 4s '55	95⅛	95	95⅛
79 SouPac 4½sOreLi'77	100	99⅜	100
5 doSan Fran tm4s'50	93⅝	93⅝	93⅝
14 Sou Ry 6½s '56	123⅝	123⅝	123⅝
2 do 6s '56	117	117	117
12 do con 5s '94	111⅛	111	111
59 do gen 4s '56	90½	89⅞	89⅞
3 SouthwBellTel 5s'54	105⅝	105½	105½
5 Stand OilNJ 5s'46	104⅝	104⅝	104⅝
14 StandOilNYdb4½s'51	99⅜	99¼	99¼
1 Stev Hotel 6s'45	80⅛	80⅛	80⅛
5 TennC&Ch cvdb6s'44	101⅜	101⅜	101⅜
13 Tenn Elec Pow 6s'47	107⅛	106⅞	107⅛
155 Texas Corp 5s'44	104⅛	103⅝	103⅝
10 Tex&Pac gen 5sB'77	102⅛	102⅛	102⅛
6 do gen & ref 5s C'79	102⅛	102⅛	102⅛
26 Third Ave rfg 4s'60	48⅜	48	48
32 do adj 5s '60	29½	28¼	28¼
21 TnscnO 1 6½s'38ww	109⅝	109½	109½
5 do 6½s Ex war	101½	101½	101½
1 TruaTraCl cv6½s'43	84	84	84
1 Trumbull Steel 6s'40	103	103	103
9 UnElLt&Pw 5½s'54	104	104	104
3 Un Oil Cal5sC'35	100⅜	100⅜	100⅜
29 Un Pac 4½s '67	100⅜	100⅛	100⅛
8 do 1st 4s '47	97½	97	97
10 do rfg 4s 2008	93½	92⅞	92⅞
12 do 4s '68	91⅝	91½	91½
1 Unit Biscuit 6s'42	103¼	103¼	103¼
10 UnitDrug Del 5s'53	98⅝	98⅛	98⅛
15 Unit StaRub 5s'47	82⅛	82	82
16 UtiP&L deb5s'59ww	84⅛	84	84
9 VeraCr&Pac 4½s'34	9	8¼	9
7 Virginia Ry 5s'62	107⅛	107	107
2 Va Ry & Pow 5s'34	101⅛	101⅛	101⅛
5 Wabash 1st 5s '39	103⅛	103⅛	103⅛
44 do 5s B '76	101⅛	100⅞	101
40 do 4½s C'78	93⅝	93	93
2 Walworth 6s '45	87⅞	87	87
146 WarBroPicvdeb6s'39	91⅝	88½	89½
2 War Quinlan 6s '39	81⅛	81	81
2 War Sug 1st 7s'41	105	105	105
5 West Shore 4s 2361	92¼	92¼	92¼
4 West Electric 5s'44	104½	104½	104½
21 Western Md 4s'52	86	85⅝	85⅝
16 do 5½s '77	100⅝	100½	100½
4 WestNY&Pa 1st5s'37	94¼	94¼	94¼
1 Western Pac 5s'46	98⅞	98⅞	98⅞
1 WestUnion col 5s'38	103	103	103
3 do gold 5s '51	104⅛	104⅛	104⅛
8 do 5s '60	104⅞	104⅝	104⅞
10 WheelStl1stref4½s'53	92½	92¼	92½
6 WhiteSeMch6s'36exw	59	59	59
1 WickwSpencer 7s'35	20	20	20
5 Wilson & Co 1st6s'41	99⅛	99	99
3 WisCent gen 4s'49	75	73½	73½
30 YoungtwnS&T 5s'78	103½	103¼	103½

FOREIGN.

No. thous.	High.	Low.	Close.
12 Abitibi Pw&Pa 5s'53	86	85⅝	85⅝
5 Akershus S F 5s'63	94⅝	94⅝	94⅝
3 Antioquia 7s A '45	80	80	80
1 do 7s B '45	78¼	78¼	78¼
1 do 7s 1st '57	73¼	73¼	73¼
4 do 7s 2d '57	72	72	72
1 do 7s 3d '57	72	72	72
10 Antw S F 5s'58	99	98⅝	99
8 Argen Gvt 6s A '57	99⅞	99⅝	99⅞
4 do 6s B '58	98⅝	98⅝	98⅝
7 do S F 6s '59 June	99	98⅝	98⅝
10 do S F 6s '59 Oct	99⅜	99⅜	99⅜
3 do S F 6s'60 Sep	99⅜	99⅜	99⅜
1 do S F 6s '61 Feb	99⅛	99⅛	99⅛
4 do S F 6s '61 May	99	99	99
2 do 5s '45	92	92	92
8 Australia 5s '55	88⅜	88⅜	88⅜
1 do 5s '57	88⅜	88⅜	88⅜
4 do 4½s '56	79⅝	79⅛	79⅝
9 Aust Gvt 7s'43	105	104⅛	104⅛
48 do 7s '57 ct	93⅝	93	93⅝
195 BatavPetrol 4½s'42	95⅝	95⅛	95⅛
4 Bavaria 6½s '45	95⅛	95⅛	95⅛
12 Belgium 8s '41	109⅝	109⅛	109⅝
62 do 7s '55	115	114⅝	114⅝
71 do 7s '56	110	109⅞	110
28 do 6½s '49	110	109⅝	109⅝
67 do 6s '55	104	103⅞	103⅞
1 do 6s '49	102⅝	102⅝	102⅝
4 Berlin 6½s '50	96⅛	95⅝	96⅛
1 do 6s '58	90⅛	90⅛	90⅛
3 BerlinElEre 6½s'56	90⅝	90⅝	90⅝
11 Berlin Elec 6½s'51	92	91	91
1 do 6½s '59	91	91	91
1 Bogota 8s '45	96⅛	96⅛	96⅛
2 Bolivia Rep 8s'47	88⅝	88⅝	88⅝
2 do 7s '58	71⅛	71⅛	71⅛
3 do 7s '69	71⅛	70	71⅛
12 Brazil 8s '41	100⅜	100¼	100⅜
19 do 6½s '26-57	75¼	74½	74½
21 do 6½s '27-57	75¼	74½	74½
2 do Cent Ry 7s'52	88⅞	88⅝	88⅝
10 BredaErnes 7s'54ww	78	78	78
3 Bremen 7s '35	102⅝	102⅝	102⅝
2 Brisbane 5s '58	81⅛	81⅛	81⅛
1 BuenAires 6s'60 Oct	96	96	96
2 BuenAiresProv 6s'61	84⅜	84	84⅜
5 BulgariaS F 7½s '68	81	81	81
1 Caldas 7½s '46	85¼	85¼	85¼
7 Canada 5s '31	100⅞	100⅞	100⅞
2 do 5s '52	105½	105½	105½
1 Chile 7s '42	101⅝	101⅝	101⅝
7 do S F 6s '60	90⅝	90¼	90⅝
22 do S F 6s Jan '61	91	90⅝	91
1 do S F 6s Sept '61	91⅝	91⅝	91⅝
4 do S F 6s Mar '62	91	90¼	91
19 do S F 6s May '63	90¼	90¼	90¼
9 ChileMtgBk 6½s '61	98⅞	98⅛	98¼
5 do 6½s '57	97	97	97
3 do 6s '61	90¼	89⅝	89⅝
53 do S F 6s '62	89⅛	88½	88½
6 ChilConsMun 7sA'60	94⅝	94⅝	94⅝
2 Chinese 5sHuKu'g'51	22	22	22
5 Christiania 6s'54	101	101	101
12 Colum Rep 6sJan'61	78½	77	77
23 do 6s Oct'28-61	78⅛	77	77
1 Cologne 6½s '50	92	92	92
6 ConsoAgrSF 6½sA'58	84	83½	83½
7 Copenhagen 5s '52	99⅛	99	99
2 do 4½s '53	92⅝	92½	92⅝
6 Copenhagen Tel 6s'50	97	97	97
5 Costa Rica 7s '51	87½	87½	87½
14 Cuba 5½s '33	100⅛	100⅛	100⅛
3 do Ext 5s '04-'44	100⅛	100⅛	100⅛
1 do 5s '14-'49	101⅛	101⅛	101⅛
5 do 4½s '49	96⅛	96⅛	96⅛
5 do Pub Wks 5½s '45	93⅝	93⅛	93⅛
1 Cundin S F 6½s '59	70½	70½	70½
2 Dan Mun 8s A '46	108⅝	108⅝	108⅝
3 do 8s B '46	109	109	109
3 Denmark 6s '42	106¼	105⅝	105⅝
1 do 5½s '55	101½	101½	101½
21 do 4½s '62	93½	93½	93½
11 Deutsche Bk 6s ct'32	100⅝	100⅝	100⅝
5 Duke Price P 6s '66	105½	105⅝	105⅝
1 D E Indies 6s '47	102⅝	102⅝	102⅝
3 do 6s '62	103½	102⅜	103½
21 El Pw Germ 6½s '50	93⅝	93½	93⅝
47 Est R R 7s '54	105⅝	105⅜	105⅝
1 Fi SF deb 7s '46 nw	91	91	91
1 Finland 6s '45	92⅝	92⅝	92⅝
2 do 7s '50	100	100	100
7 Fram I D 7½s '42	108¼	108¼	108¼
3 Fr Nat M S S 7s '49	104	103⅝	104
105 Fr Rep 7½s '41	125	124⅝	125
32 do 7s '49	120	119⅝	119⅝
1 Ger Cen A Bk 7s '50	94	94	94
7 do 6s '60 July	83½	83	83
11 do 6s '60 Oct	83½	83	83⅜
5 do 6s '38	90¼	90	90¼
18 Germ Ex Ln 7s '49	105⅞	105½	105½
78 do int 5½s '65, rts	87⅝	87⅛	87⅛
4 Ger G E 7s '45	103½	103	103
2 G Hp Ir & St 7s '45	95⅝	95⅝	95⅝
1 G Cns E P Jp 7s '44	100⅛	100⅛	100⅛
2 do 6½s '50	94½	94½	94½
1 Han SS 6s '39 w war	84⅛	84⅛	84⅛
5 Haiti Rep 6s '52	95	95	95
10 Harp Mg 6s '49 w w	90¼	90¼	90½
1 Heidelberg 7½s '50	101½	101½	101½
5 Helsingfors 6½s '60	94	93⅞	94
1 Hn L M I 7½s B '61	93⅛	93⅛	93⅛
4 Hun M 7s '46	89	89	89
1 Ilseder Stl 6s '48	87⅛	87⅛	87⅛
2 Irish Fr St 5s '60	100⅛	100⅛	100⅛
10 It Cr cst 7s s B '47	95⅝	95⅛	95⅛
12 It Pub Ut 7s '52	95⅝	95⅛	95⅛
22 Italy 7s '51	99	98⅝	98⅝
20 Jap Govt 6½s '54	105⅛	105	105
2 do 2d 4s '31	97⅞	97⅞	97⅞
44 do 5½s '65	92⅝	92¼	92¼
9 Jugsl Mtg Bk 7s '57	85	84⅝	85
2 Karstadt Rud 6s '43	74⅞	74⅞	74⅞
170 Krg & T 5s '59 ww	97⅛	96⅝	96⅝
4 Leipzig 7s '47	98⅞	98	98⅞
3 L E 1st M 7s '52 ww	95	94⅝	95
3 do 7s '52 ex w	95⅛	94⅞	95⅛
1 Lwr Aust P 7½s '50	97	97	97
5 L Aus H E 6½s '44	85⅛	85⅛	85⅛
4 Marseilles 6s '34	106⅛	106⅛	106⅛
4 Medellin 6½s '54	70	70	70
1 Mex 6s '33 lar asst	21⅞	21⅞	21⅞
5 do 6s sm asst	21	21	21
30 do 5s '45	20	18⅝	20
16 do 4s '04-'54 asst	14½	13	14
6 do 4s '10, lar asst	15	15	15
20 do 4s '10 small	15⅝	15½	15⅝
24 Milan 6½s '52	91	90⅝	90⅝
4 Min Ger S F 6½s '58	71	70	70
3 do 6½s A ct '59	70	70	70
1 Nord Ry 6½s '50	105⅝	105⅝	105⅝
2 Norwy Kgdm 6s '43	104⅞	104½	104⅞
1 do 6s '44	104½	104½	104½
8 do 6s '52	103⅜	102⅞	103
15 do 5s '63	100	99⅞	99⅞
2 Norw M Bk 5s '67	98⅝	98⅝	98⅝
12 Noww H E 5½s '57	93⅞	93½	93⅞
3 Orntl Dev Ltd 6s '53	97⅞	97½	97⅞
4 do deb 5½s '58	90⅞	90⅞	90⅞
4 Oslo 6s '55	102½	102½	102½
13 Oslo G & E 5s '63	95⅛	95⅛	95¼
4 Pan R 5s '63	94	93⅞	94
5 Par L & M 7s '58	105⅝	105½	105⅝
9 do 6s '58	104	103⅝	103⅝
2 Par Or Ry 5½s '68	103½	103½	103½
1 Peru 7s '59	92⅞	92⅞	92⅞
11 do 6s '60	72	71⅝	71⅝
7 do S F 6s 2d ser '61	72½	72	72
2 Poland 8s '50	95	95	95
20 do 7s '47	84⅞	83⅞	84⅞
1 do 6s '40	75½	75½	75½
1 Por Alleg C 8s '61	93	93	93
3 do 7½s '66	82½	82	82
6 Qnslnd St 7s '41	104½	104	104½
3 Rhnlbe U 7s '46 n w	96	96	96
1 R West E P 7s '50	101½	101½	101½
5 do 6s '52	90	90	90
2 do 6s '53 w w	90⅝	90¼	90¼
1 do 6s '55 w w	90¼	90¼	90¼
3 R G D S 7s '66	77	77	77
11 do S F 6s '68	65½	65	65
61 Rio de J 6½s '53	69⅞	67	67½
19 Rome 6½s '52	91½	91¼	91½
77 Royal D 4s '45 ww	90⅞	90⅜	90⅞
3 S Fe [ARG] 7s '42	92⅞	92⅞	92⅞
5 Sao P City 8s '52	100⅝	99⅝	100⅝
3 Sao P State 8s '36	94	94	94
6 do 8s '50	93⅝	93	93
40 do 7s '40 rcts	90⅝	90	90¼
3 do 7s '56	85⅝	85⅜	85⅝
2 do 6s '68	68⅝	68	68
4 Sax P W 7s '45	97⅝	97½	97⅝
2 do G & Rfg 6½s '51	92½	92	92½
2 S St M I S F 7s '45	98⅝	98⅛	98⅝
5 do S F 6½s '46	91⅛	91⅛	91⅛
1 Seine [Fr] 7s '42	108	108	108
2 Serbs C & Sl 8s '62	96½	96½	96½
27 do 7s ser B '62	86⅛	85⅛	86⅛
24 Sm & Hiske 6½s '51	100⅛	100	100
1 Silesia El 6½s '46	90	90	90
3 Silesia Pr 7s '58	73⅞	73⅞	73⅞
11 Soissons Cy 6s '36	106⅛	106	106⅛
3 Sw Kgdm 5½s '54	106	106	106
1 Sw Confed 8s '40	107⅛	107⅛	107⅛
6 Sw Gov 5½s '46	105⅛	105	105⅛
2 Toho E P 7s '55	100⅛	100⅛	100⅛
12 do 6s '32	100	100	100
2 Tokio City 5s '52	78⅜	77⅞	78⅜
4 do 5½s '61	91⅛	91⅛	91⅛
23 Tok E L 6s '53	89⅝	89⅛	89⅝
2 Trondjm 5½s '57	98	97⅞	97⅞
1 Tyrol H E 7s '52	92⅛	92⅛	92⅛
1 Ujigawa E P 7s '45	100⅛	100⅛	100⅛
15 U K G B&I 5½s '37	105⅝	105⅝	105⅝
53 U St W 6½s A '47	90¼	90	90
1 do 6½s C '51	88⅝	88⅝	88⅝
1 Unt P & P 6s '53	86½	86½	86½
3 Ur S F 6s '64 rcts	95	95	95
2 do 6s '60	96⅛	96⅛	96⅛
10 Vienna S F 6s '52	86⅝	86⅝	86½
33 W Uni E P 6s '53	83	82⅝	83
1 Wue H E P 6½s '50	94¼	94¼	94¼
5 Yokohama 6s '61	97⅛	97	97

BIDS AND OFFERS

Range of prices on bids and offers, good all day Saturday, follow:

	Bids High.	Bids Low.	Bids Close.	Offers High.	Offers Low.	Offers Close.
WHEAT.						
Sept	93¼	93⅝	93	1.01	99¼	99⅝
Dec	99⅛	98	98⅞	1.07	1.05⅛	1.05⅞
March	1.04	1.03⅝	1.03⅝	1.11⅛	1.10⅝	1.10⅝
May	1.07½	1.06⅛	1.06⅛	1.14⅝	1.13⅝	1.13⅝
CORN.						
Sept	93⅝	93	93½	1.02¼	1.01	1.01⅞
Dec	91	89⅞	90¼	99	97½	97⅞
March	....	....	....	1.02	1.01	1.01
May	94	93¼	93¼	....	....	....
OATS.						
Sept	....	....	....	43¼	43	43¼
Dec	44½	44¼	44⅝	47⅝	46⅝	47⅜
RYE.						
Sept	62½	61	61	70	68	69½
Dec	67⅝	66¼	66¼	75⅝	74¼	74¼

GOOD ALL NEXT WEEK.

	Wheat.	Corn.	Oats.	Rye.
Bids				
Sept	88	87½	38	56
Dec	93⅝	84¼	41⅝	61½
Offers				
Sept	1.15	1.18¼	50	83
Dec	1.18½	1.16	53½	89

PRIMARY GRAIN MOVEMENT

	Wheat.	Corn.	Oats.
Receipts—			
Friday	3,437,000	421,000	1,101,000
Week ago	4,710,000	580,000	994,000
Year ago	3,981,000	661,000	1,258,000
Shipments—			
Friday	2,665,000	634,000	304,000
Week ago	2,808,000	468,000	256,000
Year ago	2,243,000	597,000	496,000

CASH·GRAIN NEWS

The country seems imbued with the idea that wheat prices are to advance still further, and offerings to arrive were not large, local handlers securing 48,000 bu, while the high bidder out in Omaha claimed only 35,000 bu had been bought on overnight bids in the interior. There was 100,000 bu wheat bought at Kansas City to come here during the day.

Foreign demand for North American wheat was again limited, and no sales of consequence were reported, although messages from the seaboard indicated that the undertone of cables was better. Russia continues to offer abroad, and one authority estimated that around 2,000,000 bu would be shipped weekly from that country this fall.

No change was shown in the local spot wheat basis, with No. 1 red ¼c under September; No. 2 red, ¼@½c under; No. 1 hard, ¼@½c under; No. 2 hard, ½@¾c under; No. 1 northern, ¼@½c under, and No. 2 northern, ½@¾c under the future.

Official receipts of grain at Chicago Friday: Wheat, 206 cars; corn, 93 cars; oats, 210 cars; rye, 6 cars; barley, 17 cars.

Range of cash grain prices in leading markets follow:

WHEAT.

	Chicago.	Kansas City.	St. Louis.
No. 1 red	.95⅝@98¼	90 @93½	96 @96½
No. 2 red	.95 @98¼	89 @93	95
No. 1 hd	.95¼@98½	86 @98	94½@97
No. 2 hd	.95 @98	84½@90	92
No. 3 hd	....	82½@90½	96
No. 4 hd	....	81 @88	....

	Chicago.	Winnipeg.	Minneapolis.
No. 1 no	.95½@98¼	1.00⅞	95¼@98¼
No. 2 no	....	99⅜	92¼@94¼
No. 3 no	....	97⅛	....
No. 1 d.n.	....	....	95¼@1.02¼

	Toledo.	Omaha.
No. 2 red	95½@96½	....
No. 2 hd	....	85½@90½

CORN.

	Chicago.	Kansas City.	St. Louis.
No. 2 mx	....	97 @99½	....
No. 3 mx	....	96 @99	....
No. 4 mx	1.01	....	....
No. 2 yel	1.00½@03½	99 @1.02	1.03@04½
No. 3 yel	1.01½@02½	98 @1.01	1.03@03½
No. 6 yel	99½	....	....
No. 2 wh	1.03	98 @1.01	1.04
No. 3 wh	....	97 @1.00	1.02½@1.03
No. 4 wh	....	97 @98	....
No. 6 wh	....	96	....
Sd grd	.94 @96	....	....

	Milwaukee.	Omaha.	Peoria.
No. 2 yel	....	92	97 @98
No. 3 yel	....	....	96½
No. 6 yel	97	....	95

	Minneapolis.	Buffalo.	Toledo.
No. 2 yel	.95½@96½	....	....
No. 3 yel	.93½@94½	....	1.05½@06½
No. 2 mx	.90½@91½	....	....

OATS.

	Chicago.	Kansas City.	St. Louis.
No. 2 wh	.41½@43	44 @45	43 @44¼
No. 3 wh	.40¼@42¼	43 @45	....
No. 4 wh	.40 @40½	....	43

	Milwaukee.	Omaha.	Minneapolis.
No. 2 wh	.41⅛	....	38⅝@39⅝
No. 3 wh	.41 @42	39	37⅝@38⅝
No. 4 wh	.41 @41¼	....	35⅝@37⅝

	Buffalo.	Toledo.	Peoria.
No. 2 wh	....	43 @44	....

RYE, BARLEY, AND FLAX.

	Rye.	Barley.	Flax.
Chicago	.70	58 @69	2.27
Mil'kee	....	60 @67	....
Minn'lis	.63⅝@64⅝	45 @57	2.24@2.27
Duluth	.63⅛@64⅝	47 @56	2.26@2.28

CLOVER AND TIMOTHY.

	Cash.	October.
Clover—		
Chicago, per 100 lbs.	10.75@17.75	......
Toledo, per 60 lbs.	13.75@14.05	14.75
Timothy—		
Chicago, per 100 lbs.	5.25@ 5.50	......

HIDE FUTURES

Futures on the New York Hide exchange continued active and closed unchanged to 20 points lower. Total sales were 2,760,000 lbs.

	High.	Low.	Close.	Previous close.
Sept.	9.94	9.90	9.90@10.00	10.10
Dec.	11.15	11.09	11.12	11.17
May	12.50	12.36	12.40@12.41	12.51@12.55

GRAINS·IN·ALL MARKETS

	Open	High.	Low.	Aug.8, 1930.	Aug.7, 1930.	Aug.9, 1929.
September Wheat.						
Chgo	97⅛	99¼	95	96⅛	96½	1.35
K C.	90⅝	91⅝	88⅝	89¼	89¼	1.29⅝
Mpls	96⅛	99	94⅝	96⅝	95⅛	1.36⅝
*Dlth	90⅝	93	89¼	90	90	1.23
B Ayr	99⅝	1.01	99¼	99¼	98½	1.18½
October Wheat.						
Wpg	1.03½	1.05¼	1.01⅝	1.03¼	1.02⅞	1.54⅛
†Lvpl	1.11⅛	1.13½	1.11⅛	1.12⅝	1.13⅝	1.42½
December Wheat.						
Chi	1.03⅛	1.04⅞	1.00⅞	1.02⅛	1.02	1.43⅝
Kas C	95⅝	96⅝	93	94⅛	94	1.36
Mpls	1.00½	1.03⅝	98⅞	1.00⅝	99⅝	1.41⅝
*Dlth	94⅝	96⅞	93⅛	94	94⅛	1.26½
Wpg	1.04⅞	1.06⅞	1.03	1.04⅞	1.04⅝	1.51¼
Lvpl	1.13	1.14⅝	1.13	1.13⅞	1.15¼	1.46⅝
March Wheat.						
Chgo	1.06¼	1.09½	1.05⅝	1.07	1.06⅝	1.47⅝
Lvpl	1.14⅛	1.16⅛	1.14⅛	1.15¼	1.16⅝	1.50⅞
May Wheat.						
Chgo	1.10	1.12½	1.08⅝	1.09⅞	1.09⅝	1.51¼
Wpg	1.11½	1.13¼	1.09½	1.11⅛	1.11	1.56
September Corn.						
Chi	99⅝	1.01¼	96½	97⅝	99⅝	1.03
Kas C	97¼	98	93	94½	95	1.01½
B Ayr	61⅝	62	60⅝	60⅝	60¼	87⅞
December Corn.						
Chgo	96¾	98⅞	91	94⅛	95⅞	96⅛
Kas C	94½	95	88½	91⅛	92	92⅝
March Corn.						
Chgo	99⅝	1.01⅛	95	96⅞	98⅝	99⅛
May Corn.						
Chgo	1.00⅝	1.03	98	98⅝	1.00¼	1.02⅝
September Oats.						
Chgo	42½	43⅝	41	41⅝	41⅞	48⅝
Mpls	38¾	40½	38	38⅝	38¾	45⅝
October Oats.						
Wnpg	46½	46⅝	45½	46¼	45⅛	69⅛
December Oats.						
Chgo	46⅝	47¼	45	45⅝	45⅝	52⅝
Mpls	43	43⅛	41¼	41⅝	41⅝	49⅝
Wnpg	45⅝	46	44½	45⅛	44⅞	67¾
March Oats.						
Chgo	49¼	49¾	47¾	48⅝	48⅞	55⅝
May Oats.						
Chgo	50½	51⅛	49¼	49⅞	50	56⅝
Wnpg	48⅝	49	48⅛	48½	47⅞	70⅝
September Rye.						
Chgo	66	68	63	64⅝	66¼	1.08⅝
Mpls	65⅛	66½	60¼	62⅝	63	1.04
Dlth	64½	66⅛	61⅝	63¼	63½	1.04½
October Rye.						
Wnpg	64	64	60	62	61⅝	1.17¼
December Rye.						
Chgo	71½	73⅞	68⅝	70⅝	71½	1.16½
Mpls	69¼	70½	65	66⅛	67¼	1.09¼
Dlth	70	70⅛	65⅝	67	67⅝	1.09⅝
Wnpg	66⅝	67	63	64⅝	63⅞	1.17¼
March Rye.						
Chgo	76	78⅝	73½	74⅝	75⅞	.....
September Barley.						
Mpls	57⅝	58⅝	55	56	55⅞	65⅝
Wpg	45⅝	46¼	44⅝	45⅝	45⅝	82⅝
September Flaxseed.						
Mpls	2.27¼	2.31	2.24	2.24	2.25	2.87½
Dlth	2.32½	2.35	2.26	2.26	2.30½	2.93½
Wpg	1.79⅛	1.79¼	1.77	1.77	1.79	2.67½

*Durum. †Exchange, $4.85½.

BUTTER AND EGGS

A new record volume of trading for the year was established in butter on the Chicago Mercantile Exchange yesterday, as the November future touched a new price level for the summer season. Over 6,800,000 pounds of butter for November delivery with a monetary value of over $2,800,000 changed hands. With the close at the day's high of 40½c, up ⅝c from Thursday and 5¼c higher than the season's low. Egg futures also advanced, November refrigerator standards closing at 28⅜c, up ⅛c.

A combination of bullish news items contributed to the advance in butter, coupled with covering operations and new buying. Reports of continued hot weather in the drought stricken production area and a storage report from the four principal markets showing 387,000 pounds less placed in storage compared to a year ago were the prime factors behind the advance. Sales—Butter, 384 cars; eggs, 65 cars. Receipts—Butter, 9,550 tubs; eggs, 6,908 cases. Prices follow:

BUTTER.

Storage stds.—	Open.	High.	Low.	Close.	Prev. close.
November	39⅞	40½	39⅞	40½	39⅞

EGGS.

Refrig. stds.—	Open.	High.	Low.	Close.	Prev. close.
November	28¼	28½	28¼	28⅜	28¼

Want Ad INDEX

Want Ads accepted at the following offices for any Daily issue until 5 P. M. of the previous day, for all editions of the Sunday Tribune until 9 P. M. Friday, and for Sunday Home and Final editions until 2 P. M. Saturday.

1 South Dearborn St. 1101 East 63d St.
Tribune Square 4152 West Madison St.
Or Superior 0100—Adtaker

	Page.
Auction Sales	20
Automobiles—	
Passenger Cars	21
Trucks	21
Wanted	20
Accessories and Repairing	21
Loans	21
Tires	20
Credits	20
Barter and Exchange	20
Bicycles and Motorcycles	20
Billiards and Bowling	20
Board and Lodging	18
Boats, Yachts, etc	20
Building Material	20
Business Opportunities	20
Business Service	18
Business Personals	18
Business Directory	20
Cameras and Optical Goods	20
Cemeteries	13
Clothing, Furs, etc	20
Collections	20
Dancing Schools	20
Death Notices	13
Dogs, Cats, Birds, Poultry, etc	20
Dressmaking and Millinery Schools	18
Florists	13
Help Wanted—Male	17, 18
Help Wanted—Female	18
Horses, Harness, and Wagons	20
Hotels	18
Home Furnishings	20
Home Furnishings Wanted	17
Jewelry, Watches, etc	18
Leaseholds	17
Legal Notices	18
Loans—Personal Property and Salary	20
Lost and Found	18
Machinery and Tools	18
Miscellaneous	18
Moving and Storage	20
Motorcycles and Bicycles	20
Musical and Dramatic	20
Musical Instruments	20
Office Devices	18
Office Furniture, Files, Safes	20
Patents, Patent Attorneys	17
Personal	18
Pianos, see Musical Instruments	20
Radios and Supplies	20
Real Estate—	
Apartment Buildings	20
Business Property	20
Houses	20
Vacant	20
Manufacturing Property	20
Austin	20
Suburban	20
Acre Property	20
Other Cities	20
Resorts	20
Farm Lands	20
Miscellaneous	20
Wanted	20
For Exchange	20
Loans	20
Sewing Machines	18
Situations Wanted	17
Stocks and Bonds	20
Store Fixtures	20
To Rent—	
Rooms	18
Houses	19
Resorts	19
Apartments	19, 20
Apartments and Rooms to Share	18
Stores	20
Offices and Shops	20
Manufacturing Property	20
Floors and Lofts	20
Buildings	20
Farms	20
Trade Schools	18
Typewriters and Supplies	20
Undertakers	13
Wanted—To Rent	20

HOME FURNISHINGS WANTED.

ATLANTIC 2290.
PHILPOTT'S BUYERS MEAN MONEY TO YOU. See us first. We are as near as your phone. ARTHUR R. PHILPOTT.

PH. LAKE VIEW 2260.
Used Household Goods Wtd.

CALL CRAWFORD 3850 FOR HIGHER CASH prices on your furniture, rugs and elec. radio; prompt serv. Spaulding Furniture Co.

USED FURNITURE BOUGHT FOR HIGHest cash prices; South Side only. EMPIRE FURNITURE STORE, Wentworth 5818.

WE PAY HIGHEST CASH PRICES FOR used furniture, rugs, stoves. We call anywhere. ACME FURN. HOUSE. Nevada 1150.

HIGHEST CASH PRICES PAID FOR USED furn., rugs, stoves and elec. radio. We call anywhere. Homan Furn. Ph. Kedzie 1300.

HIGHEST PRICES FOR FURNITURE, Rugs, stoves; prompt service. West 6400.

PATENTS—PATENT ATTORNEYS.

PATENTS, TRADEMARKS, COPYRIGHTS—MILO B. STEVENS & CO., 53 W. Jackson-blvd. Estab. 1864. Main office, Washington.

LEASEHOLDS.

COMP. FURN. OF 4 RM. APT.; GOOD CON. Reas. rent. Briargate 5887.

SITUATIONS WANTED—MALE.

Bookkeepers and Clerks.

BKPR.—PART TIME, DAY OR EVE., FIN. state tax returns, reas. Pensacola 2723.

Accountants and Auditors.

ACCT.—SAVE AUDIT FEES BY HAVING C. P. A. keep your books by week or mo.; systems installed. Address O 474, Tribune.

ACCOUNTANT—INSTALL SYSTEMS. Small sets kept. Audits. Austin 6116.

ACCOUNTING—BKKPR., AUDITING; SMALL sets kept. Phone, Lombard 5468.

BOOKS AUDITED AND KEPT—C. P. A.; rates reasonable. Franklin 0916.

BOOKS AUDITED, SYSTEMS INSTALLED, small sets kept. Address O 191, Tribune.

Executives and Managers.

SALES EXECUTIVE.

Age 36; twelve years experience handling sales and promotional work; several lines; would consider Division Managership with progress. mfg. Address O 385, Tribune.

Salesmen, Solicitors, Etc.

SALESMAN — EXPERIENCED, WISHES meritorious article to sell in Michigan. Address O G 402, Tribune.

Professions and Trades.

AUTO MECHANIC — EXPERIENCED, ALL around. Diversey 1533.

LATHE HAND—FIRST CLASS TOOLROOM exp. many years. Address O 320, Tribune.

MECHANIC—EXP., WANTS ANY LEGITImate work; age 28; strong, willing; references. Address O 113, Tribune.

MECH.—EXP.; EXPERIMENTAL WORK; INvent. ability. Address O 291, Tribune.

PRESSMAN—MILLER FEEDER, PLATEN pressman wishes permanent position; 11 yrs. exp., 27 yrs. old, marr.; reliable, steady worker; cut stock or take charge. Address L O 17, Tribune.

PRINTER—ALL AROUND; JOB WORK; 18 years' exp. Armitage 8342.

Clubs, Hotels, and Restaurants.

COOK OR WAITER—18 YRS.' EXP., BEST refs. All around man. Lincoln 1550.

COOK—SMALL PLACE; WILL MAKE YOU rich. Address M 423, Tribune.

Farm and Garden Help.

GREENHOUSE MAN — EXP. IN ALL phases; 6 yrs. last place. Ph. Virg. 0092.

LANDSCAPE GARDENER—MARRIED, GERman, 5½ yrs.' exp., desires position. Address L X 39, Tribune.

House Servants.

CHAUFF., HOUSEMAN, PLAIN COOK—YG. Fil.; willing worker; refs. Delaware 5195.

COUPLE—LIGHT HSMAN., CHAUF.; WIFE, cook; 4 yr. last pl.; ref. Oak. 0363.

HSEBOY., BUTLER, GEN. HSWK.—FILIpino schoolboy; place in fam. Del. 5195.

Chauffeurs.

CHAUFFEUR — TOUR THE NATIONAL parks in your own car with an experienced driver and guide; excellent references. Call Village 8350 for further information.

CHAUF.—PRIV., NEAT YG. MAN, GOOD habits; 5 yrs. last job; 15 yrs. exp.; best refs. Chicago. Call JAMES, Drexel 6781.

CHAUFFEUR, BUTLER, HSMN., FILIPINO, experienced, city refs. Ph. Lincoln 4249.

CHAUF.—AGE 33; MAR.; 10 YRS.' EXP. S. S. pref. Address A 356, Tribune.

Stenographers, Typists, Etc.

SEC., STENO., BKKPR.—SALES, EX. REFS. Can rel. busy ex. Address O 476, Tribune.

Miscellaneous.

WASH AND GREASE CARS IN GARAGE—Kenwood 2837.

Situations Wanted with Investment.

MAN—EXPERIENCED, WILL INVEST CAPital with services in established golf business. Address O 108, Tribune.

SITUATIONS WANTED—FEMALE.

Domestics and Cooks.

COOK—A1; GOOD LAUNDRS.; EXP. HSWK., care children; neat col.; half, whole days; $8-$10; go or stay. Victory 7417.

COOK—PLAIN, STAY ON PLACE; NEAT col. girl; city refs. Drexel 7863.

COOK—GERM.; EXP.; STATE WAGES and partic. Address O 180, Tribune.

COOK — COL.; GOOD LAUNDRESS; HALF, whole days; $8-10; stay or go. Oak. 1054.

GEN. HSEWK.—WHITE GIRL; FOND children; wages $12-$14. Mid. 6792.

HOUSEWORK—GENL.; WHITE; EXPD.; finest refs. Ph. Ave. 4227, Miss Master.

HSKPR.—REFINED WHITE; PLAIN COOKing, very light hswk. Harrison 0254.

HOUSWK.—GEN.; COL.; WHOLE, HALF days; stay; A1 ref.; city or sub. Oak.0295.

HOUSEWORK—COL. GIRL; HALF, WHOLE days; no cooking; ref. Boul. 3402.

HSEWK. — GEN. CLEAN, BY DAY, HOUR or week; col.; good wkr. Drexel 2960.

WOMAN—PLAIN SEWING NEATLY DONE, or day work. Wentworth 3546.

Housekeepers and Caretakers.

CARETAKER—IN ADULT'S OR WIDOWER'S home; gd. cook; unincumbered. Nev. 8551.

HSKPR.—CAPABLE, EXPERIENCED LADY wishes to take charge of elderly couple's home. Address L X 11, Tribune.

WOMAN—WISHES POSITION AS HOUSEkeeper; refined Gentile fam. North, suburb. Refs. Address O 579, Tribune.

Nurses and Governesses.

GRAD. NURSE, COL., GIVES ELEC. TREATment, Swed. massage, bath. Oak. 4027.

NURSE, COL., GIVES MED. BATHS, MAGnetic, Swedish treatments. Douglas 4297.

Dressmakers and Seamstresses.

DRESSMAKING, $8; ALTER., HEMSTITCHing, 10c yd. 707 Sheridan-rd. Buck. 7919.

GOWNS MADE TO ORDER, REMODEL wardrobe smartly. Sheld. 2000, Apt. 714.

Laundresses and Day Work.

LAUNDRESS — COL.; CLEAN WINDOWS, woodwk.; fast wrkr.; $3.50. Oak. 1052.

LAUNDRESS—EXP., SWEDISH; OR CLEANing by day. Triangle 7656.

LAUNDRY WORK OR CLEANING—Saginaw 2478.

Stenographers, Typists, Etc.

SECY.-BKPR.—RECP. RM.; 8 YRS.' LAW, Engr., Doc. Uni. grad.; $30-$25. Dear.7046.

STENO.-BUS. COLL. GRAD.—DEPENDABLE beg.; reas. salary. Republic 4025.

STENO.—BEGINNER; H. S. EDUC. COLlege graduate. Ph. South Chicago 3322.

WANTED—MALE HELP.

Stores and Offices.

AA1 LIVE SALESMAN

for radio and electrical appliance department. Apply in person, 10 a. m.
THE PEOPLES DEPARTMENT STORE, 11201 S. Michigan-av.

CLERK.

For delicatessen store. Apply Brewer Food Shop, 1623 Howard-av.

MAN—EXP., FOR ESTIMATING AND ORder department in corrugated box plant; state salary. Address O 105, Tribune.

MEN—EX-SERVICE; GOOD PAY DAILY. Brewer. Sell magazines. Hotel Grace.

SALESMEN — SHOE; EXPERIENCED; steady and extra. Apply at Grossman's Shoe Store, 16 E. Randolph.

SHOE SALESMEN.

Steady extra positions; good compensation for experienced reliable men. MOLING BROS. INC. 3321 Roosevelt-rd. 4039 W. Madison-st. 3218 Lincoln-av.

SHOE SALESMEN.

Extra positions; good remuneration for steady, capable men. TAYLOR'S SHOES, 6256 S. Halsted.

YOUNG MAN

Not over 28, college education and correspondence or credit experience preferred.

Outline school and business training.

Enclose snapshot.

Address O G 409, Tribune.

Professions and Trades.

COPYWRITER

Thoroughly experienced man on mail campaigns and retail store copy. Will consider part time. Write your qualifications and salary wanted. Confidential. Address O F 270, Tribune.

DRAFTSMEN—STRUCTURAL STEEL, THOROughly experienced in making shop drawings for office and mill building work; give full information in first letter; state experience, salary, age and when ready to report; only first class men need apply. Write Consolidated Steel Corp., Los Angeles, Cal.

ESTIMATOR—BY GENERAL CONTRACTOR. State age, experience and salary desired. Address N O 350, Tribune.

ESTIMATOR—PLASTERING, FIRST CLASS only. Address O 326, Tribune.

FLOOR MAN AND POL.—MUST BE GOOD on glass. Nights. Give ref. and tel. $30. Address N S 384, Tribune.

HAIRDRESSER—MALE, A1 MARCELLER, haircutter. 1260 N. Dearb. Del. 1927.

SPOTTER—FANCY; EXP. REQ. APPLY IN person, Cery, 625 W. 11th., Gary, Ind.

How many times have you heard that said? Put yourself in a position to say it yourself! Find the right maid. Your own work will be cut in two. You'll have more afternoons out, less worry. Take this hint, when you're seeking one: Look first through the Situations Wanted columns of the Chicago Tribune. Here you can find scores of people looking for the job you have to offer and telling about themselves in the Want Ads.

Numerous Chicagoans choose their summer residences every year from the columns of Tribune Want Ads. Scores of cottage owners depend on the Tribune to sell or rent their places. When you advertise here, you can be certain of reaching the largest possible group of your readers, thousands of whom are seeking attractive places to live. Call Superior 0100 or write for full information.

WANTED—MALE HELP.

Professions and Trades.

MECHANICAL ENGINEER.

Experienced in experimental and development work. State experience and salary expected. Address L X 21, Tribune.

Pharmacists.

APPRENTICE—REG. OR ASSISTANT; AT once. Harber Drug Co., 1600 E. 79th-st.

Clubs, Hotels, and Restaurants.

COUNTER MEN—EXP.; FOR 5 CENT HAMburger shop. Coleman, 6855 S. Ashland.

Farm and Garden Help.

GARDENER — COMPETENT; MARRIED; small family; excellent references required. Address O Y 144, Tribune.

Salesmen, Solicitors, Etc.

ATTENTION, MEN!

This is a position where you will have a steady salary after 1 week if you qualify and where your chance for rapid increase in earnings depend on you. Experience will help, but we will also give the same chance to 1 or 2 beginners. Must be over 25, ambitious, and have good ref., pleasing personality. Apply in person, 9:30 a. m. to 2 p. m., to M. WALTERS, Suite 1404-1406 Brevoort Hotel, 120 W. MADISON-ST.

ATTENTION, ROAD MEN!

$100 per week and upward, with steady employment and fine opportunity for advancement; requires hard work and aggressiveness. Room 1822, 108 N. Wells-st.

AT ONCE.

Three intelligent, neat appearing men who desire a permanent connection with a national organization, must be willing to work 8 hours a day and start at our terms. This means about $40 a week to start. If you mean business apply Employment Manager, Room 618, 203 N. Wabash-av.

AUTOMOBILE SALESMEN.

JUNIOR SALESMEN. Chance for two young live wires to cash in on the Mid-Summer demand for the new model A Ford. See Salesmanager, 3445 W. 63d-st.

CEMETERY SALESMEN

4 high class live wire salesmen; a new memorial park plan cemetery; the only one in the county of 150,000 people; short distance from Chicago; campaign ready to start.

NO COMPETITION.
20% commission.
Address L X 23, Tribune.

CHICAGO MEN

for special sales work with large firm. Permanent, no traveling, must know Chicago dist. Salary and comm. to those qualifying. Only ambitious men over 25 years old with good ref. need apply. Also openings for a few without sales experience. Apply in person to W. L. HANNACA, Personnel Dept., Room 507, Title and Trust Bldg., 69 W. Washington-st.

ENGINEERING SALESMEN.

Chemical and Mechanical Engineers who have had experience in designing and selling Fabricated Steel plate and Alloy Steel Tanks, Containers and Equipment to Chemical, Paper, and other Allied Industries. Salary and Commission will be paid. Address O 545, Tribune.

INSURANCE SOLICITORS—FULL OR PART time. WERR BROS., 6801 S. Elizabeth.

LARGE LOCAL MANUFACTURER OF well known line of household electrical appliances, waffle irons, toasters, corn poppers, table stoves, etc., wants salesman for Illinois, not including Chicago territory, to sell hardware, department stores, and other retail trade. Give full information, your age, experience; must have a car to carry sample line, willing to work on straight commission basis, etc. Address N M 70, Tribune.

MAN OR WOMAN—LIVING ON SOUTH Side, with some real estate experience and own automobile; small salary and commission. Phone Mr. Fitch, S. Shore, 0444 for appointment.

MAN—TO REPRESENT STERLING PENNY a day policy; earn $15 daily; no exp. nec. Sterling Casualty Ins. Co., 75 E. Wacker-dr.

MEN—2

Experienced, to work with sales manager. Must have exper., be steady, honest, and come well recommended. Salary and bonus. Apply 8:30 a. m. at 4756 Washington-blvd.

MEN—25 TO 40, FOR CANVASSING WORK, permanent, with million dollar manufacturer selling new device that is taking place of vacuum cleaner. Big commissions. No investment necessary. Must be real worker. Apply Room 1002, 75 E. Wacker-dr.

MEN—$2 SALE $1 COMMISSION; PAID daily; earn $50 wkly.; no heavy samples; 9 to 11 a. m. Rm. 998, 218 S. Wabash.

MEN—TO SELL ICE CREAM. WONDERful proposition; big money to qualifiers. Apply 706 W. Madison-st.

OIL BURNER SALESMAN.

An old est. manufacturer has opening for a clean cut, hard working man who will make an honest number of contacts per day; exper. valuable, but will also give thorough schooling before starting out. Apply Saturday p. m., 1 to 4. Gloria Light Co., 112 N. May-st.

Oleomargarine Salesman,

experienced, 35 to 40 years old. Must be able to sell jobbing and chain store trade as well as do specialty work. Good opportunity. Straight salary and expenses. Apply in writing only to B. S. PEARSALL BUTTER CO., Elgin, Ill., and interview will be arranged. Send recent snapshot or photo.

PRINTING OR ENGRAVING SALESMAN.

We have an exceptionally interesting proposition to offer to a man acquainted in the color field. Write stating experience and territory covered. REYNOLDS & REYNOLDS COMPANY, Dayton, Ohio.

RESORT SALESMEN — GENTILE; GOLF; lakes, hunting, fishing, winter, summer sports. Room 1102, 37 S. Wabash.

SALESMEN
TO SELL PRODUCTS OF
Frigidaire Corp.

10 men will be accepted for sales class starting Monday, Aug. 11th. Remuneration during training period. Applicants will be interviewed only on Saturday, Aug. 9.

MR. HARRY,
9 a. m. to 1 p. m.
151 NORTH MICHIGAN.

SALESMAN—BY WELL KNOWN MANUfacturer of large line of specialties sold direct to schools, factories, institutions, theaters, etc.; excellent opportunity for immediate and repeat orders; some established business; exclusive territory available in Wisconsin and Indiana; drawing account against liberal commission; state age, experience and references. Address O P 548, Tribune.

SALESMEN.

3, of neat appearance, for pleasant outdoor work and a pay check weekly. Apply Saturday morning, 4831 S. Ashland-av. See MR. BARRY.

SALESMEN.

Best prop. in Chic.; $40 to $80 daily easily earned; something new; one call proposition. Call and be convinced. Mr. Hoffman, Suite 1268, 33 S. Clark.

SALESMEN—WITH GOOD REFERENCE; married; age 23 to 50; must live between 31st and 75th-st., Halsted and lake, to solicit and collect for insurance. Only steady men need apply. Apply Saturday between 2 and 4 p. m., 843 E. 63d-st.

SALESMEN—3, TO TRAVEL WITH MANAger and sell nationally known product. No house to house. $10 to $15 daily, easily earned. Mr. Graves, Sales Manager Pike Hansen, Inc., 1113-21 N. Franklin-st., 7th Fl.

SALESMAN—EXP., BY MFR. OF PRODUCT needed by restaurants; first in its field; state record fully, also phone. Address K S 74, Tribune.

SALESMAN—FOR EST. CHICAGO ROUTE; full line baker's supplies. Well known Chicago house. State exp. fully and give phone. Address P H 323, Tribune.

SALESMAN — NOT AFRAID TO WORK; character references required. Room 415, 110 N. Franklin, 10 a. m.

SALESMAN—REAL ESTATE; BY OLD EST. Rog. Pk. ofc. Address O Y 534, Tribune.

TRUCK SALESMAN.

If you are an experienced man, know truck transportation, and have clientele in Chicago from whom you can secure substantial volume of business, we have sales position for you. The product includes complete line of heavy-duty, highest quality trucks. Strong background of Chicago users. Exclusive features of our product offer you real sales possibilities. Salary and commissions; give age, complete outline your past experience, nationality, social and religious affiliations, character references, and income desired. Our sales organization knows of this opening. Your application will be held confidential. Address O G 406, Tribune.

HAROLD TEEN—REASONABLE GROUNDS

WANTED—MALE HELP.

Salesmen, Solicitors, Etc.

SALESMAN—AMBITIOUS YOUNG MAN with auto who is desirous of learning to sell. Salesmanager will take you out and show you how. Immediate money. Do not apply if you are broke, as this is commission proposition. MR. WILLIAMS, Room 944, 35 E. Wacker-dr.

Miscellaneous.

MEN—WHO ARE LOOKing for a real opportunity to make something of themselves come in and see me. I don't ask a man to do something that I won't do myself.
R. L. ANSETT,
4506 Broadway.

MAN WANTED.

Neat appearing, permanent; pay to start about $27.50 week. Rm. 714, 36 S. State-st.

MAN.

Neat energetic man to act as assistant to manager. 75 E. Wacker-dr., 5th floor.

MECHANICS—AMBITIOUS; NO SELL. EXP. necessary. Earn $75 wk. Easy if you work. See me personally, Mr. Crisman, 5600 Fullerton. Open till 9 p. m. daily.

MAN—YOUNG, NEAT APPEAR., INTELligent opty. for advancement; gd. pay to start. Mond., 9-12. Rm. 201, 230 E. Ohio.

COLORED MEN—NEAT APPEARING; 80C per hour; full or half time. 5249 COTTAGE GROVE-AV.

MEN—EXPER. UNNEC.; PART OR FULL time work. Ask for GEN. MGR., H. W. ELMORE & CO., Rm. 348, 29 S. La Salle.

MAN—AT ONCE, BY MANUFACTURER; salary $35 a week to start. Apply 9 to 2, Room 1741, 330 S. Dearborn.

MAN—TO START MONDAY; SALARY $150 a month. Apply after 9:30, Room 1155, 65 W. Wacker-dr.

Help Wanted with Investment.

BIG FUTURE ASSURED.

Am young business man, have fine connection with reliable established company, owned by party who has made his fortune. I want honest, industrious young man, who has $1,000 to $3,000 available when needed to learn the business. Starting here $175 monthly salary, with the thought of taking on business later on an equal basis. Possible income $20,000 per year. Address P H 320, Tribune.

MAN—TO BUY NEW TRUCK WITH 3 YR. contract. 4125 Emerald.

Employment Agencies.

INTELLIGENCE BUREAU.

Executive Accountant; corp. exp.; thorough knowledge; not over 32 yrs. ..$250 mo.
Assembler, slot machine man ....Open
Car Washers ....Open|Hotel Houseman...$75
Printers, Pressmen, Feeders ....$18-$65
162 N. State. Room 709.

"THE OCCUPATIONAL."
3 salesmen, drug trade, Chicago $175
Outside coll. and investig.; car; Chicago exp. 30-40 yrs. Large man. $150 and expenses. 20 W. Jackson. Room 1410.

CELESTER M. HORTON.

Personnel Service—Preferred Positions. 53 W. Jackson-blvd. Rm. 506. Har. 2158

STENOGRAPHER, AGE 20-23; LOOP RAILroad, $115. 2 OFFICE BOYS, H. S. grads., prot., $65. AMERICAN RAILWAY BUREAU, 11 SO. LA SALLE-ST., SUITE 1107.

COL. WASHERS, POLISHERS, MECHANICS. CHICAGO GARAGE OWNERS' EXCHANGE, 309 S. LA SALLE. ROOM 101.

ELEC.ENGR., DESIGNER, EXP.ON SWITCHboards and inside substation work....Open AM. ASSN. OF ENGINEERS, 8 S. MICHIGAN

MAN—COLD ROLLED STEEL EXP.; AGE 24-34; thoro. knowl.; sal. $30; West Side Consolidated, Room 315, 9 S. Kedzie-av.

HOTEL CLERKS, $100 & R.; 4 AUTO BODY Assemblers with tools. See Allen. Harrison Agency, 20 W. Jackson, 4th floor.

GENERAL PLACEMENT. HANDY HOUSEMEN, $90. 4753 BROADWAY, RM. 732. LON. 3312.

REDFIELD PERSONNEL— COLLECTOR, OUTSIDE, WITH CAR..$150 Suite 1808. 5 S. Wabash.

OFFICE MGR., MFG. EXP. ....$4,800 BUSINESS MEN'S CLOTHING HOUSE, 209 S. STATE-ST. 7TH FLOOR.

SALESMEN — EXPERIENCED. CALL BEfore 1. SALESMEN'S SERVICE ASSOCIATION, ROOM 208; 309 S. LA SALLE-ST.

SALES ENGR. REFRIG. MCH. EX.$200-300 Struct. steel shop detailer.........$180-225 ENGINEERING AGENCY, 53 W. JACKSON.

CLK., MEAT EXP. ....$25 THE ASSOCIATED SERVICE. 10 N. Clark-st.

A-1 MILLWRIGHT MACHINIST.....$1 HR. Call Sat. morn. Cut rate. 108 N. Dearborn.

TRADE SCHOOLS.

MEN WANTED TO LEARN BARBERING.

No experience or education required. Learn under Moler's moderne methods, with talking movies, lectures, etc. There will be a position waiting for you when you graduate. Mr. McClintock, proprietor of one of Chicago's largest shops, says:
My son is high man in my shop every week. The new units of service Moler's taught him are what rings the cash register.
LEARN AND
wherever you go—whatever you do—you will find MOLER HELPING YOU.
Day or evening class. Call, write, or phone.
MOLER SYSTEM,
512 N. State-st. Sup. 5456.

LEARN ELECTRICITY

Learn by doing in a few weeks. Start any time. Day or evening. Call and visit our school or write or phone for free book.
Coyne Electrical School,
512 S. Paulina-st. Phone West 3121.

R. C. A. Will Train You

A division of the Radio Corp. of Amer. now training men for radio positions. We can place a few men of good character in employment while training. RCA Institutes, 141 W. Jackson. Open to 9 p. m. Har. 1666.

LEARN AUTO MECHANICS, IGNITION trade by practical shop work. If not working we will help to place you on job so you can earn while learn. No exp. nec. FEDERAL AUTO SCHOOL, 2040 Washington-blvd. Days or Eves.

LEARN SWEDISH MASSAGE

Hydrotherapy and Physiotherapy, 6 weeks course. Day or eve. classes. Write or call for free catalogue. NATIONAL COLLEGE 20 N. ASHLAND-BLVD. SEELEY 6940.

LEARN TOOL AND DIE MAKING, MACHINIST TRADE. AUTO SCREW MACHINES; EASY TERMS; LOW PRICES. ALLIED SCREW MACHINE CO., 524 W. Monroe. Dept. "K." State 6729.

LEARN WATCHMAKING—DAY OR NIGHT, by our profit sharing plan; low cost; easy terms; catalog free. CHICAGO SCHOOL OF WATCHMAKING, 549 W. Randolph-st.

Electrical Refrigeration.

Instruction by electrical engineers. Dearborn Institute, 608 S. Dearborn, Rm. 671.

MEN—SEVERAL YOUNG, YOU CAN ACTUally earn while learning general auto repair in our garage training division. 2825 N. Halsted-st. Small cost.

LEARN WELDING, BIG PAY TRADE. Real demand now for experienced men. Illinois Welding Works, 514 N. La Salle.

LEARN AVIATION, AUTO, RADIO, ELECtricity, welding. Practical instruction. Est. 1902. GREER COLLEGE, 2020 S. Wabash.

LEARN WATCHMAKING IN OUR REPAIR shop. Day or evening classes; jobs open. Olson Schl. of Watchmkg., 800 N.Clark.R.508

LEARN ACCOUNTING! SPARE TIME UNder C.P.A.'s. Am.U. of C. Give age. Write T. ANGLIN, 1210 PURE OIL BLDG.

LEARN AUTO TRADE WHILE WORKING; ignition, battery, mechanical; also driving. SIMPLEX AUTO SCHOOL, 2024 Van Buren.

LEARN MECHANICAL DENTISTRY, DAY or night. Earn big money. McCarrie School, 1338 S. Michigan-av. Calumet 3422.

EARN WHILE LEARNING BRICKLAYING plastering with bldg. constrs.; jobs open. ILLINOIS BLDG. TRADES, 2012 S. State.

TRADE SCHOOLS.

IT'S STARTING TIME

Time for you to start advancement. Time for you to start getting into Radio to earn Big money. Radio complete. Servicing, operating, Engineering, Broadcasting and Announcing, Sound Pictures, and Television.
CHICAGO RADIO INST.,
CALL OR WRITE 64 E. LAKE-ST.

LOST AND FOUND.

TO FINDERS.

If you have found a cat or dog, a pocketbook, jewelery, or fur, and cannot locate the owner through the "Lost and Found" advertisements in The Tribune, call and go through the "Lost and Found" index at the PUBLIC SERVICE OFFICE.
1 S. Dearborn-st.
1101 E. 63d-st.
4152 W. Madison-st.

TO LOSERS.

When you advertise a lost article in The Tribune your advertisement receives the benefit of free listing in The Tribune Public Service Office at 1 S. Dearborn-st. for a period of two months. Such service facilitates the recovery of lost articles. Advertise.

AIREDALE—LOST—FEMALE; BLACK BACK mixed with gray; tan head, breast, and legs. $25 reward. Columbus 0894.

BAG—LOST—BLACK GLADSTONE, FFROM auto on Wilson, Whipple, Montrose, or Kedzie, about 7:30 p. m. Friday; liberal reward. Call Briar. 6341.

BANK BOOK — LOST — CENTRAL TRUST Co., name S. V. R. A., in Loop. Reward. Call West 1181 at once.

BARPIN — LOST — DIAMOND AND PLATInum, vicinity Ambassador Hotel, Aug. 7. Liberal reward. Call Wabash 8488.

BOW PIN—LOST—FRIDAY; OLD FASHION bowknot; reward. Deerfield 450.

DIAMOND BROOCH—LOST — ALSO PLATinum wrist watch set diamonds and diamond ring; liberal reward. Albert Cohn, Room 1280, Edgewater Beach hotel.

DIAMOND EARRINGS—LOST—$50 REward for pair on Prospect-av., near 108th-pl. Phone Cedarcrest 1062.

DIAMOND—FOUND—ABOUT THREE-QUARter carat. Address O 387, Tribune.

DOG—LOST—BLACK AND WHITE SPRINGer Spaniel, escaped from kennel at Itasca, my hunting companion. Reward. Miss Lorenz, Brunswick 0201.

DOG—LOST—BLACK FOX TERRIER, JACKson and Homan-avs., 4 white paws; liberal reward. Owner, Estebrook 3673.

DOG—LOST—RED PEKINGESE, FROM 810 Wilson-av.; liberal reward. Sun. 3754.

ENVELOPE — LOST—GRAY, CONTAINING 2 refs.; lost in loop. Reward. Address M 521, Tribune.

FRATERNITY PIN—LOST—REWARD FOR return. Phone Fairfax 9083.

GLADSTONE—LOST—BROWN. 5700 NO. Lib. rew. No questions. Commodore 2131.

GLASSES — LOST — WHITE GOLD RIM; finder return to E. Kenney, 6535 Woodlawn-av. and receive reward. Dorch. 6948.

PRINCIPAL NOTE AND TRUST DEED—Lost—By John N. and Anna P. Rim, to Chicago Title & Trust; rew. 212 W. Goethe.

WATCH — LOST — LADY'S WRIST, INItials L. M. R. on back, at circus Thurs. night; reward. Dorchester 9621.

WRISTWATCH — LOST — LADY'S, THURSday afternoon, betw. 11th-st. bridge and Shedd aquarium. Reward. Mrs. R. B. Hardy, 6126 Greenwood. Plaza 6772.

WRIST WATCH—LOST—HAMILTON, IN ladies' washroom of Loop store; substantial reward. Miss Phelan, Dorchester 4357.

$1,000 REWARD.

Ring—Lost—Oval diamond, fancy platinum mount.; finder or person with infor. lead to return call Albany 7467. No questions asked.

PERSONAL.

JOSEPH ALTHERR—BROTHER OF WILliam Altherr, pony man, now deceased. Communicate with undersigned reference to estate. Important. E. P. and R. C. Brinkman, Attys. for executor, 208 N. Broadway, St. Louis, Mo.

I WILL NOT BE RESPONSIBLE FOR debts contracted by any one other than myself. BERT EDW. MILLER.

NOT RESPONSIBLE FOR ANY DEBTS CONtracted by any one but myself after this date. E. A. LEE.

NOT RESPONSIBLE FOR ANY DEBTS other than those contracted by myself after this date. Wm. J. Weiler.

NOT RESPONSIBLE FOR DEBTS CONtracted for by any one other than myself. HENRY WOLTHER.

NOT RESPONSIBLE FOR DEBTS CONtracted for by any one other than myself. MRS. EDNA DEUTSCHMAN.

I WILL NOT BE RESPONSIBLE FOR ANY debts contracted by any one other than myself after date. R. A. HANK.

INFORMATION REGARDING H. F. FAIRBURN, formerly 931 Ecclesal-rd., Sheffield, England. Address P M 217, Tribune.

MRS. MARY DULSKA: PLEASE COME home; father very, very ill. MOTHER.

NOT RESP. FOR DEBTS MADE BY OTHERS than myself. WALTER VILLARD.

BUSINESS PERSONALS.

MISSING HEIRS TRACED AND UNCLAIMed legacies recov. in all parts the world; bonded representatives in all county seats of United States. Commercial Service Bureau, Inc., 105 W. Monroe-st.; State 3866.

CASH FOR OLD GOLD, SILV., PLATINUM, jewelry, dental crowns. U. S. Smelting Wks., 39 S. State, 4th floor, corner Monroe.

N. Y.-CAL.-FLA. CARS WILL TAKE PARties, shr. exp. Mich. 2600. 3254 S. Mich.

JEWELRY, WATCHES, ETC.

100% Full Value Paid

in cash for diamonds, pawn tickets, old gold, silver, platinum, gold teeth, broken jewelry, watches, etc.; bargains in diamonds. 32 N. STATE-ST., ROOM 1319. ASK FOR MR. LANE.

PAWN TICKETS, DIAMONDS. Bought for cash. Old gold, silver, plat., brok. jewelry, gold teeth. We offer for sale 1 kt. dia. ring, $150; ¼-½ kt., $25-$50. Jewelers Ex., 32 N. State, R. 1102. Dear.8905.

Get the Full Amount in Cash.

Diamonds, jewelry, gold teeth, pawn tickets. Bargains for sale. Rocca, 32 N. State. R. 900.

DIAMONDS, OLD GOLD, PAWN TICKETS bought; bargain in diamonds at all times. BERNSTEIN BROS., 10 N. Clark. Room 605.

CASH FOR OLD GOLD, SILV., PLATINUM, jewelry, dental crowns. Standard Smelting Works, 202 S. State, cor. Adams, Rm. 802.

LEGAL NOTICES.

NEW ORLEANS, AUGUST 2, 1930. SEPArate and sealed proposals will be received by the Sewerage and Water Board of New Orleans, at the office of the Secretary, Room 401, No. 526 Carondelet Street, New Orleans, up to 12 o'clock, noon [Central Standard Time], of Wednesday, October 1, 1930, for Cont. 116-D, Riveted Steel Pipes for Drainage Stations 3 and 7; Cont. 117-D, Truck Type Switchboards, Motor Generators, Transformers and Accessories for Drainage Stations 3 and 7; Cont. 210-D, Lined Canal in Florida Avenue. Plans, specifications and proposal forms may be obtained at the office of the Board. A deposit of $100 will be required to guarantee return of each set of plans issued. The right is reserved to reject any or all bids. A. G. Moffat, Secretary. Geo. G. Earl, Gen'l Supt.

OFFICE DEVICES.

FOR SALE—AUTO. FEED ELEC. ADDRESSograph, model 36 and 3 multigraph; perf. cond.; bargain for immediate sale. 171 W. Madison-st., 3d Floor. Tel. Central 5443.

WANTED — ADDRESSOGRAPH CABINET without fire curtains, complete with drawer. Address K B 442, Tribune.

WANTED—250 SECOND HAND STEEL FILing letter size 4 or 5 high. Address L O 36, Tribune.

DICTAPHONE, $25; MULTIGRAPH, $50; addressograph, $40. 190 N. La Salle-st.

MACHINERY AND TOOLS.

1 3-H. P. FIRED FURNACE; COMPLETE fittings; 100 pound pressure, automatic gas and feed water control; guaranteed good as new; bargain. Allan B. Wrisley, 6801 W. 65th. Hemlock 6200.

FILTER PRESS WANTED—LARGE SIZE, plate and frame. Write or wire Warden Oil Company, 187 Humboldt-av., North, Minneapolis, Minn.

WANTED—FEMALE HELP.

Stores and Offices.

CASHIER

with cafeteria experience; quick and accurate; one willing to work 7 days; hours 10 to 4; salary $20; state age and experience in reply. Address O P 547, Tribune.

GIRL—WITH EXPERIENCE TO WORK IN drug store. 811 W. Roosevelt-rd.

SALESLADIES — BOYS' FURNISHINGS. Must have experience for high class boys' furnishing dept. 25-35 yrs. of age. Address P M 320, Tribune.

STENOGRAPHER.

With several years' experience, capable of doing some secretarial work. Gentry Printing Co., 124 W. Polk-st.

TYPIST—OR LONG HAND ADDRESSER; must be exp. mailing and inserting circulars. Rock-Ola Mfg. Co., 625 W. Jackson-blvd.

Factory and Trades.

BEAUTY OPERATOR—MUST BE EXP. PERmanent, finger waving. Rav. 2986.

BEAUTY OPR.—EXP. DEPT STORE. CALL Rockwell 7717.

MASSEUSE — GRADUATED. DANIELSON INST., 14 W. Washington. Room 900.

MILLINERY MAKERS, DESIGNERS AND trimmers. Experienced. Good pay. Stone Hat Co., 20th Fl., 65 E. South Water.

OPERATOR—EXP. BURNHAM PREF. WILL be given oppor. to buy shop later; sub. W. of Chicago. Address N D 95, Tribune.

Household Help.

COOK—SWEDISH OR GERMAN LADY, TO serve luncheons; industrial cafeteria; northwest side; hours 9 a. m. to 3 p. m. Address O F 422, Tribune.

GIRL—WILLING, FOR GENERAL HOUSEwork; family of 2; no children; only those who are excellent cooks, can serve well and can give best of references need apply. Give age and nationality in answering. Address all letters to P H 554, Tribune.

GIRL—EXPER., FOR GENERAL WORK, cooking, care of child; prefer foreign born; $15 per wk. Residence in Beverly Hills. Ph. Beverly 6008.

GIRL—WHITE, TO DO GENL. HSWK.; stay nights; must have good references. 2326 Sunnyside. Longbeach 4279.

GIRL—FOR GEN. HSWK.; GERMAN PREF. 1359 Estes-av., JUDELL.

GIRL—WHITE; GOOD COOK; SMALL FAMily. S. Stern, 2563 Montrose.

MAID—WHITE, GD. HOME; GOOD WAGES; small family. Winnetka 1962.

NURSE—EXPD.; WHITE; CARE 2 CHILdren. 5335 Kimbark, 2d.

WOMAN—NOT OVER 50, TO TAKE CHRG. of small 4 rm. apt., and 2 year old child; $35 mo. Call Briargate 3633.

2 SWEDISH GIRLS WITH GOOD REFS. for North Shore family. Mrs. Magnie, 522 Center-st., Room 15, Winnetka. Ph. 604.

Clubs, Hotels, and Restaurants.

WAITRESSES — YOUNG; EXPERIENCED. 2011 W. North-av.

Saleswomen.

AT ONCE.

A lady over 28 years of age; salary. Apply at 9 S. Kedzie-av., Suite 336, corner Madison-st. and Kedzie-av.

ATTENTION, LADIES!

This is a position where you will have a steady salary after 1 week if you qualify, but where your chance for rapid increase in earnings depends on you. Experience will help, but we will also give the same chance to one or two beginners; must be over 25, ambitious, and have good references, pleasing personality. Apply in person, 9:30 a. m. to 2 p. m., to M. WALTERS, Suite 1404-1406 Brevoort Hotel, 120 W. MADISON-ST.

CHICAGO WOMEN

for special sales work for large firm; permanent, no traveling, must know Chicago dist.; salary and comm. to those qualifying; only ambitious women over 25 years old with good ref. need apply. Also openings for a few without sales experience. Apply in person only to W. L. HANNACA, Personnel Dept., Room 507 Title and Trust Bldg., 69 W. Washington-st.

GUARANTEED SALARY.

A neat appearing woman, over 25 years old. Call at 7341 Cottage Grove-av., Suite 208, N. E. corner 74th-st. and Cottage Grove.

SALESLADY.

25 years or older, experience unnecessary. Permanent; guaranteed salary to start. Apply at 6254 S. Ashland-av., Suite 8, Northwest corner 63d-st. and Ashland-av.

SALESLADY.

Neat appearance; permanent; pay to start about $25 per week. Apply REAL SILK HOSIERY MILLS, 36 S. State.

SALESWOMEN—MAKE BIG MONEY TAKing orders for MARY ROSE FROCKS, lingerie, hosiery. 5 S. Wabash, Rm. 1308. Branches 6338 Cot. Gr.; 1057 Wilson, R. 7.

SEE ME TODAY,

Saturday Only. Can use TWO Good Salesladies. SALARY AND COMMISSION. Must know the city and be willing to work. Ref. req. Permanent position and big money for two who can appreciate an opportunity and will put in the time and effort necessary. Apply today only. MISS HOGAN, Room 903 at 69 W. Washington-st.

SOME CAPABLE WOMAN

who will answer this ad will find her daily earnings ranging from $10-$40 representing
STERLING
1 PENNY A DAY ACCIDENT POLICY.
2 PENNIES A DAY HEALTH POLICY.
We have a great opportunity for women in this department. Call before 3 p. m. or write Miss Cleary. STERLING CASUALTY INSURANCE CO., 75 E. WACKER-DR.

Miscellaneous.

WOMAN—REFINED, MATURE, TO BE trained as professional corsetiere and be associated with the Spencer Corset Company, 410 N. Michigan-av. Unlimited opportunity. State qual. Write, giving ph. number.

WOMAN—REFINED, EDUCATED, CONfronted with the necessity to earn. Christian work. Good income; promotion to responsible person; write fully; give phone. Address O O 106, Tribune.

WOMAN, PREF. MARRIED, BETWEEN 30 and 40 yrs. to do hswk. and care for child; 5 yrs., mother working in return for apt. Call Drexel 0021 for further information.

BALLROOM DANCING.

Instructors wanted. Steady work. Clark Erie Dancing School. 645 N. Clark-st.

WOMAN — FOR SALARIED POSITION; must be educated and dependable; sales exp. pref. 1000 N. Dearborn. Mrs. Dexter.

WOMAN—EDUCATED, CULTURED, MAture; new, profitable, interesting bus. See or write Miss Martin, 180 N. Mich., R. 1100.

LADIES—5; YG., PLEAS. PERSON.; SPEC. work; $20 wkly. 64 W. Randolph, R. 717.

It is mighty hot work walking up and down streets looking for just the right room to live in. Save time, steps and worry by locating the room you want through the Rooms to Rent ads in the Tribune Want Ad Section.*

WANTED—FEMALE HELP.

Miscellaneous.

COMPETENT WOMAN

for interesting work; generous salary and opportunity to earn an unusual financial return; position requires a woman between 25 and 40, of pleasing personality and ability, who has had high school or college training, and who can devote entire time to work; give qualifications in detail, age, education, experience, and date you can begin work. Address O M 120, Tribune.

LADIES

for special work; campaign will continue until the close of World Fair. Nothing to sell and high rate of pay. 624 S. Michigan, Room 1110. Miss Asson.

WOMAN WANTED.

Over 25 years old; guaranteed salary; dignified, permanent. Call at 4020 Milwaukee-av., Suite 203, Southwest corner Cicero-av. and Milwaukee-av.

AN EDUCATED WOMAN,

ambitious, over 27, for opening in national woman's business organization. See Mrs. Eldridge, Rm. 1000, 360 N. Michigan-av.

A WOMAN

Over 25 yrs. old; salary. Apply 1 to 5 p. m. at 1046 Wilson-av., Suite 208. ½ block east of Wilson and Broadway.

GOOD MONEY.

A lady over 23 years of age; neat appearing; salary; permanent. 1607 Howard-av., Suite 11, corner of Howard and Ashland.

Employment Agencies.

INTELLIGENCE BUREAU.

Waitresses, soda fount. girls ....$15-$20
Power mach. oprs. $30
Laundry help $14-$22|Dishwasher,$15, meals
Bindery girls ....$21|Box fact'y girls, $20
162 N. State-st. Room 709.

C-R-A-I-G AG-E-N-C-Y.
Bkkpr.-Steno., hotel exp., age 28-35..$175
Bkkpr., hospital exp. ....Meals and $100
Bkkpr., light steno., small Loop office..$100
209 S. STATE-ST., 7TH FLOOR.

CORBOY SERVICE.
STENOGS., 2, LAW EXP. $35
20 W. Jackson-blvd., Rm. 1508. Wab. 9284.

COOK, $80, R., B.; WAITRESS [HOTEL], $50, r., b.; waitress, c. c., $100, r., b. JENSEN, 192 N. Clark-st.

HOUSEMAIDS, SANDWICH GIRLS, ALL kinds of hotel and restaurant help; good salaries. Nolan's, 4619 Broadway.

"THE OCCUPATIONAL."
Comptometer Opr., statis., today........$110
20 W. Jackson. Room 1410.

STENO., $25; SWITCHBOARD, $80; DIET kitch., $50, r., b.; wait., $20, b. MORRELL AGENCY, 306 W. MADISON-ST.

HOSTESS, RD. H.$15, CHECK RM.$150, T. Waitresses ......$16|Salad Girl ....$16. BUSCH AGENCY, 184 W. WASHINGTON-ST.

ELITE EMPLOYMENT SERVICE. Soda girls....$15-18| Waits., $15-20 Tips 111 E. Pearson, near Michigan-blvd.

ZINSER PERSONNEL SERVICE. Commercial and Medical Depts. 140 S. DEARBORN-ST.

TRADE SCHOOLS.

BURNHAM
TRAINING IN BEAUTY CULTURE MEANS A BIGGER SALARY

Do you earn the salary you have always dreamed of? IF NOT, you should become a Burnham Beauty Expert at once. Learn the famous Burnham System of Beauty Culture during the day or evening. Moderate tuition—easy payments.
MAIL THIS COUPON TODAY
E. BURNHAM (Desk 22):
138 N. State-st., Chicago.
Please send me your Beauty Culture Booklet and complete school information.
Name ....
Address ....
City.......... State..........
PHONE RANDOLPH 3355.

WOMEN WANTED TO LEARN BEAUTY CULTURE.

No experience or education required. Learn under the modern methods of the largest organization of its kind. Talking movies, illustrated lectures, demonstrations make learning play. Miss Chicago, Beauty Contest Winner of 1926, says: I nearly earned my way thru Molers.
POSITIONS WAITING FOR YOU WHEN YOU GRADUATE.
LEARN AND
wherever you go—whatever you do—you will find Molers helping you.
MOLER SYSTEM,
512 N. State-st. Sup. 5456.

MARINELLO

Learn how you can secure Complete $50 Beauty Kit FREE. Write, visit or phone Superior 3741 for details of this offer.
MARINELLO
SYSTEM OF BEAUTY CULTURE.
At N. W. corner Chicago and Michigan-avs.

CANDLERITING.

SPEEDY, MODERN, A-B-C SHORTHAND. Learned in 60 study hours, home study; individual instruction. We help you obtain good position. Special low summer rates. Candleriting Co., 228 N. La Salle. State 6717.

SPEEDWRITING

1930 Shorthand. Demonstration every Thurs., 7:30 p. m. Sum. rate, $25. Tune in WIBO Wed., 13th, 5 p. m. Speedwriting School of Chicago, R. 617, 155 N. Clark-st. Fra. 1050.

Comptometry—15 Days.

Learn quickly; earn quickly, from $5 to $8 per day. We furnish part time positions while learning. Low tuition rates. Chicago Business College, 190 N. State-st.

GIRL WANTED.

A bright girl to receive instruction in stenography or bkkpg. in exchange for several hours pleasant work. Miss Harris, Rm. 418, 190 N. State. [State-Lake Bldg.]

Switchboard—5 to 7 Days.

prepares you for splendid switchboard positions in Dr.'s, dentists, Apt. hotels. OPERATORS ALWAYS IN DEMAND. Chicago Business College, 190 N. State.

LEARN BEAUTY CULTURE— By actual work and practice. GERTRUDE HALE SYSTEM, 14 W. Washington-st. Suite 700-06.

GIRLS—YOUR CHANCE. Earn good salary while learning Stenography, Typing, Switchboard. Natl. Business Inst., 427 Diversey. Div. 5840.

LEARN SEWING MACHINE OPERATING. Easy work; good pay; positions waiting. Sewing Operating Schl. 10th fl. 190 N. State.

SPECIAL TERMS IN BEAUTY CULTURE—Visit Elizabeth McGrath or get free book. American School, 190 N. State-st. Dear.6627.

THE CHICAGO HAIRDRESSING ACADEMY. A Beauty School of national reputation. 64 W. Randolph-st. Entire Second Floor.

HOTELS NEED TRAINED WOMEN — BIG pay. Learn at home. Write Lewis Hotel Train. School. Desk 749, Washington, D. C.

COMPLETE COURSE IN MANICURING under supervision of experts for only $25. Nina Parker Sys., 14 W. Wash., Suite 500.

LEARN THE HEIM SYSTEM OF BEAUTY Culture; day or evening. THE HEIM SCHOOL, 1019 W. 63d-st.

DRESSMAKING—MILLINERY SCHOOLS.

LEARN DRESS AND MILLINERY DESIGNing if interested in making $35 to $75 per week. Master College, 190 N. State-st.

PEACOCK SCHOOL OF PROFESSIONAL Millinery; compl. course. 1112 Stevens Bld.

MISCELLANEOUS.

EMBROIDERED HAND WORK, SCARFS, pillow cases, tea sets; reas. 1532 Dickson-st. Bruns. 3538.

SEWING MACHINES.

SINGER DROPHEADS, $9; ELECTRIC PORtable,$18.50. Store, 1952 Irving-Park-blvd.

TO RENT—ROOMS—CENTRAL.

CLARK-ST., N., 417 — REVERE HOUSE; newly decorated outside rooms; $1 a day; special weekly rates; parking all hours.

WASHINGTON, W., 231—ROOMS WITH bath; new fireproof bldg.; 2 bl. city hall.

TO RENT—ROOMS—SOUTH.

BLACKSTONE, 5519. DORCH. 4100.
UNIVERSITY HOTEL
New building; beaut. rms., each with priv. tub and shwr.; 10 min. loop via I. C., 5 min. walk to beach; nr. Chicago University. $10 TO $14 WEEK FOR 1 OR 2.

BLACKSTONE, 4924—AIRY R., MOD. APT.; nr. beach; bus, I. C., surf. Mears, Drex.0394

BLACKSTONE, 5714—HARVARD HOTEL; $7 up; I. C. exp.; J. Pk. golf; free park.

BLACKSTONE, N. E. COR. 63D-PL.—NEWLY furn. rms.; run. w., $5-$8 wk. I. C., L, sur.

CORNELL, 5340—3 ATT. FRT. BD., LIV. rm.; reas.; beaut. loc.; park, beaches.

CORNELL, 5440—LRG. FRT. RMS., $12; others, $8; also kitchenettes; I. C., lake.

DORCHESTER, 5226. FAIRFAX 8210.
DORCHESTER MANOR.
Rates $7 weekly up. Full hotel service.

DORCHESTER-AV., 6817, LITTLE HOTEL—New, quiet, homelike; $8 week up; run. water, tub, shwr.; comf. lobby; I. C. trans.

DORCHESTER, 5216—ATTR. FRT. RM., R. w., twin beds; other desirable rms.; I. C.

DREXEL, 4345—FRT. RM. WITH BATH; also room kitchenette; free auto space.

ENGLEWOOD—FRONT RM.; PRIV. HOME; Protestant preferred. Normal 4361.

FORTY-FOURTH-ST., E., 531—2 BEAUT. furn. frt. rms.; $10; also slpg. rms., $4.

HARPER, 5344—LT., AIRY FRT. RM., PR family. I. C., bus. Dorch. 6263.

KIMBARK, 6154—LARGE FR. RM., BATH adj., beaut. apt., home comforts and privileges; I. C., 63d-st. surf. Minter, Dor. 1821.

KIMBARK, 6528—CLEAN, LIGHT ROOMS, $4.50 to $8; hotel service; nr. I. C., L, pk.

OAKWOOD-BLVD., 504—COOL, QUIET RM. adj. bath. Mod.; priv. $4.50. Doug. 7817.

SIXTY-FIFTH-ST., E., 1420—LGE., WELL furn. frt. rm.; priv. pch.; reas.; gd. trans.

SIXTY-FOURTH-ST., E., 1511—SGL. FURN. slp. rm., $3.50; larger, $4.50; all trans.

SOUTH PARK-AV., 6014—SOUTHWAY HOTEL—Large, light, double rms.; new bldg.; $7; adj. bath, $10; close to surf., L and bus; coffee shop in building. Normal 6700.

SOUTH SHORE-DR., 7742, 3-B—SGL. OR dbl. rms.; gent; nr. I. C., bus, surf.; reas.

GREEN BRIAR HOTEL.
Excel. trans.; private bath and shower. No extra charge for 2 in a room. RATES AS LOW AS $10 A WEEK. 6220 GREENWOOD. PLAZA 4800.

HYDE PARK-BLVD.—5488.
CECIL HOTEL ROOMS, $6-$12. I. C. Bus. Tourists invited. Near park and lake.

ATTRACT. SLP. ROOM; L, I. C., SURF., $4. Oakland 4728; 1 blk. w. of Lake Park-av.

NEWLY FURN. SLPG., $3 UP.; HSKPG., 2, 3, 4, priv. bath., $9 up. 6428 Maryland.

ROOM, PRIVATE BATH; R. I., L, SURF., BUS; NEW FURNITURE. NORM. 4476.

Hotel Rooms.

Parkland Hotel
FINEST ROOM VALUE IN CHICAGO
Unexcelled Service
In a 300 room hotel FACING JACKSON PARK. Golf, Tennis, Bathing, Boating.
Large Front Rooms with 3 Windows
$8 week
Luxuriously furnished upper floor rooms with private baths, both tub and shower, priced far below regular value. Special rates as low as
$9 week
Perfect Transportation.
I. C., Surface, "L" Buses all within 1 block.
1550 East 63d-st.

TO RENT—ROOMS—NORTH.

BELDEN, 1045—1-2 RM. KITS.; NEW. DEC.; nice furn.; r. w.; $5.50 up; tourist accom.

BELDEN, 549, NR. L. PK.—SGL., DBL., QT., cl., r. w., el., shwrs., $5.50-7 up; free pk. lot.

BELLEVUE-PL., 14—FRT. DBLE. RM., IN-A-door bed. r. w.; nr. lake; stm. ht.

BELMONT-AV., 1632—BITTERSWEET 1740. HOTEL DASHER. Rms. with b.; shower, $8 per wk.; new bldg.

BERWYN-AV., 1636—BEAU. FUR. SGL.-DB. rm.; twin beds; reas.; gd. tr.; cook privl.

BUENA-AV., 1031, 2D—CL., COOL, FRT. rm.; 2 windows; nr. lake; brkf.; bl. L, bus.

CHESTNUT, W., 12—NEWLY FURN. AND dec. slp. rms., $5.50 wk. up; also kit., reas.

CEDAR-ST., E., 61—CONTERBURY HOUSE —Sgle. rms., $8-$10; dbl. rms., $10-$12. Dormitories for girls, $5-$6. ½ blk. bath. b.

CLARK, N., 2026. OPP. LINC. PARK
HOTEL CLAYTON
BRAND NEW BUILDING. 300 mod. rooms. Beautyrest beds. Comp. svc. 10 min. to loop; $8 wkly.
RADIO IN EACH ROOM.

CLARK, N., 853 OR 1004—MOD. SGL. NEAR OAK-ST. BEACH. Rooms; elev.; $5 up; transient, $7 up.

CLIFTON, 4444—NEWLY DEC. AND FUR. rms., $5 up; 2 lgt. hskpg. rms.; all tr.

CULLOM-AV., 1515—CHOICE OF 2 RMS., $5-$5.50; gd. trans. 1st floor. Well. 8132.

DEARBORN, N., 1425. DEL. 9824. Single and Double Rooms, $5 Up. Large, cool, airy rms.; nr. park and beach.

EDGECOMB, 966—RM. WITH OR WITHOUT hskpg. priv.; for man or woman; good trans.; very private. Wellington 9761.

FOSTER-AV., 1223—NICE. FURN., LIGHT, quiet r.; p. hm.; reas.; ex. tran. Edg.2051.

GEORGE-ST., 1103—COOL, CLEAN RMS.; near Diversey L, bus, sur., bch., $3.50-$5.

GOETHE, W., 9 [1300 N.]—NR. OAK BCH.; clean double frt. rms., r. w., shwr., $8 up.

GRACE, 644 — NEWLY DECOR., NICELY furnished room, $5 and $6; free parking.

KENMORE, 5511—CORNER HOME. Beautiful, large double and single rooms; priv. bath; L, bus, surf. Longbeach 3670.

KENMORE, 4618—HOTEL KENMORE—$6-$14 a week. Longbeach 2720. Wil. L, bus.

LA SALLE-ST., N., 1432.
New Paxton Hotel
150 ROOMS; ALL WITH PRIV. BATH.
Rates: Weekly, $8 to $14. Daily, $2 up.
PHONE MOHAWK 0541

LA SALLE, N., 1702—MOD. SGL.-DBL. RMS. OPPOSITE LINCOLN PARK. Elect. elev.; maid serv.; $6 up; trans. $1 up.

LAWRENCE, 824—LGE. LT., AIRY RMS.; elec. grill; $5 up; maid serv.; bch.; ex. tr.

MAGNOLIA, 4441—FRT. RMS., SUITABLE for 1 or 2; newly furn.; $5; all trans.

MALDEN, 4621 — LARGE ROOMS; NEW, decorated and furnished. $5-$6; Wilson L.

MICHIGAN, N., 745, 2D—NEWLY FURN. studio bedroom; all conveniences; nr. bch., loop; reas. Mrs. Baker.

MICHIGAN, N., 747—NEWLY DECORATED single, double rooms, near loop. Ostrand.

MONTROSE, 853—LGE. RMS., RUN. WAT., phones; hotel serv.; $5 up. Lake V. 5700.

OLIVE, 1430, NEAR CLARK—MODERN R., woman employed, $5. Lake View 7352.

PINE GROVE, 2744 — NEAR DIVERSEY, Linc. Pk.; new. dec.; priv. bath, shwr.; $9.

PINE GROVE, 3610—LIGHT, AIRY, WELL furn.; nr. park, beach. $7 up; all trans.

RACINE, N., 4417, 3D—NEWLY FURN. LG. front rm., pri. porch; ex. trans.; reas.

RIDGE, 5817—ROOM, PRI. FAM., $5; EXC. trans. Brkfst. if desired. Edge. 4072.

RUSH, 751—BSMT. STUDIO IN UNUSUAL home. Also rooms, $7; all privs. Del. 3852.

SHERIDAN, 4061. SHERIDAN BEACH Apts.—Nicely furn. single-double rms., $5-7; also 2 rms., pri. bath, nr. lake, bus, L, surf.

SHERIDAN, 4454, 1ST—PLEASANT OUTside rms., $4-$5; nr. lake; best trans.

TO RENT—ROOMS—NORTH.

SHERIDAN, 4035. LAKE VIEW 4220.
SHERCOMBE HOTEL.
Single, double rooms, $6 to $9; telephone, run. water; 1 blk. Sher. exp., bus at door.

STATE-PKWY., 1540 — CHOICE RMS. FOR girls; select loc.; park, bus, surf.; meals opt.

SURF, 550—COOL, ATTR. RM. FOR GENT.; pri. fam.; tub, shwr.; all trans. Well. 7073.

WINDSOR-AV., 857, 3D—BEAU. OUTS. RM.; pri. bath, pri. fam., $7; L, bus. Edg. 3793.

WINTHROP 4940. LONGBEACH 9213.
HOTEL GLENN
BRAND NEW BUILDING. 100 rooms, all with tubs and showers; every room an outside room; best furnished hotel on NORTH SIDE; 1 block Argyle express, bus, surf.; rates as low as $9 a wk., $2 day.

WINTHROP, 4826. CASTLE HOTEL. 100 rooms, elegantly furn., $7 week up; transients accommodated; ½ blk. Lawrence L.

WINTHROP, 5530—AT BRYN M. L; NEW hotel; T rm.; nr. bch.; $8 wk., $1.50 day up.

HOTEL NORTHMERE
4943 Kenmore. L. B. 4234.
ALL OUTSIDE ROOMS. LIGHT, AIRY, NEWLY DECO. EVERY ROOM WITH BATH OR SHOWER. HOTEL SERVICE. ALL TRANSP. RATES $7 PER WEEK AND UP.

Barry-Broadway Bach. Apts.
3020 BROADWAY. BITTERSWEET 1600. Near Lincoln Park. Light, clean, airy, comf. rms. with bath or shower; ph. in each rm.; $7.50 up wk.; spec. mo. rates to perm. guests; gar. in con.; gd. tr.; 15 min. loop.

Clarendon Beach Hotel.
RIGHT AT CLARENDON BEACH. Rms. with priv. bath, $8-$9-$10 wk.; mo. rates $35-$40; dbl. rms., $12 wk., $45 mo. Full htl. ser., hmlike. 831 Wilson. Lon. 4020.

NORTH-AV. Y. M. C. A.
1508 Larrabee; $4.25 up; nicely furnished lounge; clubroom; cafeteria; gym.; swim.; tennis; perm. and transient guests; 10 m. lp.

HOTEL DARLINGTON.
Outside rms. with bath, phones, $8 wk. up; 15 mi loop; free park. 4700 N. Racine.

FRONT ROOM WITH PRIV. FAMILY; NR. bch. and trans.; $6. Sun. 1751.

NICELY FURN. RM.; 1 BLK. TO LAKE; trans. at door; $6. Wellington 0516.

NICE FURN. RM. 1-2 GIRLS; EX. TR.; nr. Linc. Pk. Address O P 277, Tribune.

LG., ATTR. FRT. RM.; PRI. FAM.; 1 BLK. fr. lake; all trans. Cath. pref. Sun. 7457.

COOL FRT. RM., LG. CLOS.; QUIET; PRI. adult fam.; nr. lk.; ex. tr.; $7. Sun. 6379.

Hotel Rooms.

HOTEL HALIBURTON—½ BLOCK L, BUS; lowest rates in Rog. Pk.; all lg. outs. rms. 6954 Greenview, cor. Morse. Rog. Pk. 5247.

TO RENT—ROOMS—NORTHWEST.

ALBANY, N., 4056—LGE. FRT. RM.; ALL mod. conv.; ex. trans.; reas. Juniper 7760.

ALBANY, N., 2429, 3D—LT., AIRY RM.; 1 blk. Logan-sq. L. $4. Lund, Bel. 1733.

HUMBOLDT-BLVD., 1952—LGE. FRT. RM. for 1 or 2; all trans.; $8 and up.

KEDZIE-BLVD., N., 2530 AND 2506—RMS., $5 to $8; opposite Logan Square L.

TO RENT—ROOMS—WEST.

CONGRESS, 4350, 1ST—CLN., LGT., QUIET cozy rm.; priv. home; 3 in fam. Ked.6877

JACKSON-BLVD., 4242—SGLE. RM., NICEly furn.; near bath; hot water, etc.; $5.

SPRINGFIELD, S., 1023—FRT. R., 1ST FL.; sgl. or mar. cpl.; kit. priv. Van B. 6671.

WASHINGTON-BLVD., 4018, 2D—CLEAN, comf. rm., suit. 1 or 2; nr. bath; reas. Kedzie 4977.

WASHINGTON-BLVD., 4114. V. B. 7300. PARADISE ARMS HOTEL. Rooms with bath, $9 wk.; hotel service.

WASHINGTON-BLVD., 4329, 2D—LG., ATT. room, 1 or 2; all trans. Austin 9263.

WILCOX, 4010—LIGHT, PLEASANT FRONT room; hot water; reas. Nev. 8125.

Hotel Rooms.

NEW WESTLANE HOTEL
4507 WASHINGTON BLVD. All outside rms. with priv. tub and shower. Also kitch. apts. Reas. Estebrook 1868.

TO RENT—HOUSEKEEPING ROOMS.

South Side.

BERKELEY-AV., 4126—NICE FRONT ROOM, newly dec.; new bed; reasonable rate. I. C., L, bus, surf. Atlantic 4741.

BERKELEY, 4222—2-4-5 R. APTS., $6 UP. Pri. bath; nr. lake; all tran. Oak. 2829.

BLACKSTONE, 5601—1-2-3 RM. APTS., $8 up; slp. rs., $5; nr. pk., lake, I.C., X. bus.

BLACKSTONE, 6227—CLN., AIRY, 2 RMS.; r. kit., kitnt.; $8-$10; beach, I. C., bus.

BLACKSTONE, N. E. COR. 63D-PL.—NEWLY furn. 2 and 3 rm. kit.; $12-$15; gd. tran.

COTTAGE GROVE, 6505—2 RM. KIT. APT., gas, elec., linens furn.; newly dec.; all outside; $9 wk. up; L, surf.; slpg. rms., $4 up.

CORNELL, 5440—3 ROOMS AND BATH, $16; 1 rm., $10. I. C. exp. and lake.

DREXEL-BLVD., 4642. GLADYS APTS.—Nicely furn. 1-2-3 rm. kit. apts.; fac. blvd., $8 up; everything incl.; slp. rms., $6-$7.

DREXEL-BLVD., 5000—CL. COMF. 1 RM. kit. apts., $7-$10 wk.; beau. 3 rms.; slp. rms., $5 up; spec. mo. rates; bus at door.

DREXEL-BLVD., 4332-34—1-3-4 RM. APTS., $9-$13-$15; free lgt., gas, maid serv.

ELLIS, 5243—BEAU. FURN. 4 RM. APT., entire fl.; tile bath; high class; $50 mo.

ELLIS-AV., 4149—3 RM. FURN. APT., PRI. bath; $15; 1 rm. kit., $5-$7 wk. Ken. L.

ELLIS, 6334—APPLY 1ST. 3 WELL FURN. rms., rl. kit.; priv. pch.; adults.

FORTY-FOURTH-PL., E., 1219—EXC. 2-3 R. apt.; rl. kitchen; nr. lake; all trans., $7.

HYDE PK.-BLVD., 1411 — I. C. X. BUS. Cool, clean 1-2-3 rm. kit. frt. apts., priv. bath and porch; $8-$12.50; rms., $5.

INGLESIDE, 6158—3 R. APTS.; UNFURN., $35 up; 2 r. fur., $42.50 up; L. Mid.5145.

INGLESIDE, 6026—COOL 2 R. FRT. SUITE; wtr., wall bed, overstuff furn.; very reas.

KENWOOD, 5507—2-3 RM. KITCHENETTE, $8-$10; large sleeping rooms, $4 up.

KIMBARK, 6224 — 2 RMS., REAL KITN.; private bath; slp. pch.; I. C., surf., L exp.

LAKE PK., 4919—1-3-4 R. KIT. APTS., pri. bth.; $8.50 up; rms. reas.; auto sp. free.

MICHIGAN, 2444—COOL KITNT. APTS., $7. Free lt. and gas; half of apt., $4 wk.

OAKENWALD, 4560—NICELY FURN. 3-4 rm. front apts.; 2 bedrms.; all trans. FREE AUTO PARK; lgt., gas.

OAKENWALD-AV., 4457—3-4 RM. APTS.; exc. trans.; new. furn. and decor.; $11-15.

PERRY, 6639, NEAR MARQUETTE-RD.—1-2-3 rms., well furn. run. wat.; nr. schl.; L. R. I. surf., bus; $4.50-$13. Nor. 8011.

SIXTY-FOURTH-ST., E., 1511—LGE. FURN. hskpg. rm. and kit., $7-$8; all trans.

SIXTY-SECOND-ST., E., 922—CLEAN, REspectable; 1-2-3 rm. apts.; roll beds; $8.50.

SIXTY-SECOND, E., 1026 — NEW. DEC.; well furn 1-2-3 kits., roll. bed, $10-$13.

STEWART, 7040—1-2 RM. KITS., SGL. rms., run. wat., nr. R. I., surf., L.

WOODLAWN, 6208, 2D—3 RM. SUITE, PRI. bath, priv. back porch. Call after 2.

67TH-PL.—S. W. COR. STONY ISLAND.
NEW PARK HOTEL.
Rms., $7-12 wk.; $1.50-3.50 day. Dor.7510.

North Side.

BELDEN, 723, 1ST—LG. LIV. RM. WITH alcove; kit. priv.; pri. fam. Div. 5760.

BELDEN-AV., 345, AT LINC. PARK—LRG. pleasant rms.; kitchen; pri. bath; $10-$15.

BELDEN, 549—1-2 RM.; $7-$9.50; CLEAN; R. W.; ldry.; pch.; shrs. Nr. pk., beach.

BRIAR-PL., 733, NR. CLARK & BELMONT —2 rm. kits., some with porches, $6 up.

BROADWAY, 3241—SEE WHAT YOU CAN get mod. 3-4 rm. kitch. apts. as little as $12.50; lrg., cool rms., newly dec. and furn.; exc. trans.; only a few steps from beach.

BURLING, 2839, NEAR DIVERSEY-CLARK —1-2 rm. kitchenette; newly dec.; $7 up.

CLARK, N., 853 OR 1004—MOD. 1-2-3 RMS. NEAR OAK-ST. BEACH. Elev.; lgt., gas, ldry. free; $8 up; walk dis.

CLARK, N., 2476—1 OR 2 RM. KIT. APTS., gas and elec. free, $37.50.

CLARK, N., 2124—1 WEEK'S RT. FREE IN 1st mo.; 2 rm. apts., $8 up; sgl. rm., $4.

CLEVELAND-AV., 2217—LRG. FRT. RM.; sml. kit.; r. w.; nr. Linc. pk.; adults. $4-6.

GEORGE-ST., 1103—2 ROOMS, RL. KITCH.; new. dec.; Diversey L, bus, sur., bch., $8.

GREENLEAF, 1445—AIRY 2 RMS., $12; wall bed; priv. bath; L. Shel. 4602.

IRVING PARK-BLVD., 845—HSKPG. 1-2-3 rm. apts., $8-12; pri. pch.; also slp. rms.

KENMORE, 4900; SHERIDAN, 4332— Lg., airy, eleg. furn. 1-2-3 r., bath; piano; slp. pch.; $8-21. Free pkg.; nr. bch.

KENMORE, 5152—1-2 RM. KIT., MAID serv., lins., etc.; outs. rs.; nr. lk.; $7 up.

KENMORE, 4640—1-2-3 RM. KIT. APTS., bath, phone serv.; $10-15 wk.; Wil. L, bus.

KENMORE, 4132—2 ROOM KITNT.; PRIV. bath; suit. for 4; com. furn. free; $8-$10.

MAGNOLIA, 4419—NEWLY FURN. AND dec. 1 and 2 room kitnts.; cool; $8 up.

MAGNOLIA, 4441 — 1-2-3 RMS., NEWLY furnished; 2 beds; $8 up; all transp.

MAGNOLIA, 4509—3 NICELY FURNISHED rms., real kitch. Refrig. Wilson express.

MELROSE, 550—1-2-3 ROOM KIT. APTS., newly fur., dec.; 1 blk. to bus, surf., park, beach; ideal loc.; gd. place to live; $7.50 up.

OHIO, W., 27, NR. STATE—MOD., NEWLY dec. sgl.-dbl.; r.w.; $3.50 up; tran., $1 up.

PEARSON, E., 160—BASEMENT FOR LIVing or bus.; also other rs.; reas.; best loc.

RACINE, N., 4448—LGE. 2 RM. APT.; PRI. pch.; real kit.; also 1 rm.; Wil. L, bus.

ROKEBY, 3722—BEAU. FUR. FRT. 2 RM. kit., 5 windows; 1 r., $6.50 up, inc. ice.

SEMINARY, 2458—FURNISHED ROOMS, slng. and hskpg.; homelike; very reas.

SCHILLER, W., 120—NR. PK.; MOD. NEW. dec. 1-2 rm. kitnts., $8 up. Walk. dist.

SHEFFIELD, 2617, AT L—HSKP. RM., $4; 2 rm. $7; 3 rm. $10; slp. rm. $3.50; parkg.

SHERIDAN-RD., 673—FOR COUPLE EMployed, well furnished, clean, real kitchen with bedroom connecting; ideal location and well kept bldg. Well. 6562.

SHERIDAN-RD., 651—2 RM. KIT. APT.; free pkg. sp.; new. dec. Graceland 9114.

ST. JAMES-PL., 424, AT PK. BCH.—2-3 R. apts.; pri. porch; piano avail.; $10 up.

ST. JAMES-PL., 420, AT LINC. PARK—1-3 room kitchenette, new. dec.; $7 up.

TO RENT—HOUSEKEEPING ROOMS.

North Side.

WINTHROP 4732—3 LG. RMS., REAL KIT. $11; also 1 rm. kit., $7 up; ex. tr.

WINTHROP, 4840—3 LARGE ROOMS; PRIV. porch, $13; 2 rms., $9; Lawrence L.

1-2-3 RM. FURN. APTS.
Clean; good service; near street car, L and bus; reasonable rent. 3619 N. Halsted-st. Buckingham 2543.

Northwest Side.

HUMBOLDT-BLVD., 1952—2 RM. KITNT. nicely furn.; all transp.; $12 week.

KEDZIE-BLVD., N., 2530 AND 2506—1 RM. kits., $10 and $12; opp. Logan Sq. "L."

KEDZIE-BLVD., N., 2512—KTCHNTE. APTS. with pri. pch., $10-12. Opp. Logan Sq. "L."

SPAULDING, N., 2328—ESTELLE APTS., 1, 2 rm. kits. comp. furn.; show.; res. rt.

West Side.

HAMLIN, N., 212—2-3 RMS., PRIV. LAV. rl. kit.; opp. Garfield Pk.; all tran.; reas.

HAMLIN, S., 328—CLEAN 3 RM. APT., 2 beds, pantry, sun pch.; ex. trans. $10.50

JACKSON-BLVD., 2944 OR 2147 WASHINGton-blvd., 2 or 4 rm. kit. apts.; priv. baths; $11 to $18. Also bsmt. $8.50.

JACKSON-BLVD., 3419—NEWLY DEC. 2 FR. rms., $9; 2 rms., $7.50; 1 rm., $5-$6.

MONROE, 4308—2 FRONT, 2 BACK RMS. for light housekpg. Austin 7236.

WARREN-BLVD., 1948—LGT. HOUSEKPG. rooms, $4-$7; 1 and 2 rm. apartments; good transportation. Seeley 4096.

WALNUT-ST., 3118—LIGHT HSKPG. RMS.; English basement. Kedzie 3313.

WARREN-BLVD., 2017—NICE FURN. RMS.; light hsekpg.; excel. trans.; $6-$7 week.

WASHINGTON-BLVD., 3141—2 OR 3 WELL furn. rms.; frig.; pch.; gd. loc. V.B. 3713.

BOARD AND LODGING—SOUTH.

ELLIS, 6362, 2D—BEAU. FURN. RM.; 14; best meals; home privil. Fair. 5070.

WOODLAWN, 6039—BOARD AND ROOM, home cook.; nr. I. C., bus, L; $8. H.P. 3063.

COMPLETE CARE FOR AGED INVALID and mild mental cases; reas. Mid. 1606.

MOTHER'S CARE CHILD ABOUT 4 OR over; near park; $7. Fairfax 2740.

BOARD, RM FOR 4—LIGHT, AIRY, HOME priv.; good food; exc. trans. Dor. 6567.

BOARD AND LODGING—NORTH.

BELDEN-AV., 925—NICE ROOM, PRIV. home; best tr. Exc. meals. $10.

DEMING-PL., 454—RM., SUIT. 2 GIRLS with board. Reas. Home priv. Linc. 1271.

HALSTED, N., 2910—WELL FURNISHED room; good board; German cooking.

KENMORE, 5447—LGE. FRT. RM.; EXCL. brd.; man share with same; reas. Sun.7866.

MELROSE, 454, HOTEL DEL MONTE—EXclus. Yacht Harbor section; ½ blk. beach; cool, attr. rms., $8 up; with meals, $13 up.

SHERIDAN, 5815, HSE.—BEAU. DOUBLE suite; sgl.; pri. bath; fac'g bch.; gd. home; exc. meals; gar.; all trans. Ard. 3927.

EXCEL. RES. FOR CHILDREN; LG. YARD; airy, sunny slp. and playrms. Bri. 3332.

ROOM AND BOARD IN PRIV. FAM.; MAR. cple., $75 mo; nr. L; 1st class. Ard. 3013.

NURSE HAS GOOD, QUIET HOME; WILL take aged person, $60 mo. Oakland 2180.

BOARD AND LODGING—NORTHWEST.

LOVELY RM.; PRI. FAM.; FOR Y. MAR. cpl.; ex. meals; $9 ea. Berk. 0243.

BOARD AND LODGING—WEST.

ROOM AND BOARD—SUITABLE 1 OR 2. 4847 Jackson-blvd. Mansfield 3230.

BOARD AND LODGING—COUNTRY.

CAMP FULLERTON, CRYSTAL LAKE, ILL. For boys and girls. Christian Science Sunday school. Swimming lessons, boating, hiking, nature study, dramatization, programs, plays. EMMA LOVELL, Director. Tel. Crystal Lake 526-W.

HOTELS.

HOTEL SOUTHMOOR
$17.50 PER WEEK
One or Two Persons
Every room with private bath, newly decorated, newly furnished; 15 minutes to loop via the I. C. Bus, elevated. A few select one, two, and three room kitchenette apartments also available. Your critical inspection is cordially invited. Stony Island at 67th-st. FAIRFAX 5100.

COOL, AIRY ROOMS
AS LOW AS
$8.00 PER WEEK
$2.00 PER DAY.
Beautiful New Hotel Mira-Mar
350 well appointed, comfortable rooms and baths. Exquisite lobbies and card room. Complete hotel service. Coffee shop, beauty parlor, valet, and garage in connection. Close to I. C., surf., and L; also to park, golf, beaches, U. of C. and 63d-st. bus. district. NO LEASE REQUIRED. 6218 WOODLAWN-AV. PLAZA 1100.

MELROSE APT. HOTEL
BEAUTIFULLY FURNISHED 1, 2 and 3 Room Kitchenettes. EXCEPTIONALLY LARGE 4 ROOM Corner apts. with 3 exposures. COMPLETE—HOTEL SERVICE. LINCOLN PARK HARBOR. Golf and Beach within the block. 451 MELROSE. BUCKINGHAM 1200.

HOTEL SHORE CREST
PINE GROVE AND WRIGHTWOOD. OVERLOOKING LINCOLN PK. AND LAKE. Golf, yachting, riding, bathing at your door. Let us quote you our reasonable summer rates for your permanent home or a short stay; in-a-dor or regular beds; beautifully furnished; excellent cafe a la carte or table d'hote. Diversey 4800.

DEARBORN PLAZA
KITCHNT. APTS., $65 UP.
Hotel Rms., $14 Wk., $55 Mo.
New 15 story bldg. All outside rooms.
1032 N. DEARBORN.

ROKEBY HOTEL
3831 ROKEBY-ST., AT SHERIDAN-RD. New 1-2-3 rm. kit. apts., also hotel rms.; bus at door, surf., "L" 1 blk.; complete hotel service; refrig., gas, elec., linen, tile bath shower. $60 up. BITTERSWEET 8570.

PLAZA HOTEL
1600 North, Opp. Lincoln Pk.
600 rooms with bath; 10 min. to loop. $10 week up; suites, $18 wk.; kitchenettes. North-av. and Clark-st. Superior 2880.

VISITORS, STOP AT THE CHATEAU HOTEL.
Enjoy summer in Chicago near the lake, park, beach, theaters, and shops, with full hotel service; daily, $2-$3; weekly, $10.50 up. 3838 Broadway. Lake View 8310.

NEW HOTEL RIVIERA
$10 WEEK UP.
4900 BLACKSTONE-AV.

THE SHOREHAM
3318 Sheridan-rd. Bittersweet 6800. An ideal summer location, Overlooking Lincoln Park and Belmont Yacht Harbor. An AFFILIATED HOTELS BUREAU Hotel.

CARLING HOTEL.
ALL NEWLY FURNISHED. 175 rooms, all with tub or shower. Weekly, $7 up; daily, $2 up; 5 min. to loop. 1512 N. LA SALLE. MOHAWK 1200.

PALAIS BROMPTON HOTEL
RATES $9 WEEK UP. Overlooking Lincoln Park. Restaurant. 528 BROMPTON-AV. GRACE 3840.

NEWBERRY HOTEL.
AMERICAN PLAN. Rooms with and without showers, $17 wkly. 817 N. DEARBORN. 5 minutes to loop.

Belair Hotel, 420 Diversey.
Lincoln Park location. Delightful atmosphere. WKLY. RATES $9 TO $15. Bitt. 4000.

NEW 22 STORY ST. CLAIR
Spec. weekly and monthly rates; 5 minutes walk to loop; Ohio and St. Clair. Sup. 4660.

BERWYN BEACH HOTEL
New hotel. All—phone, bath and shower. $10-$12; nr. Edgewater bch. 1040 Berwyn-av.

HOTEL EASTGATE
On Ontario and St. Clair-sts. JUST A WHISPER FROM THE LOOP.

LIVE IN THE LOOP FOR $7 PER WEEK
HOTEL GRANT.
Madison and Dearborn. W. J. Kennedy, Mgr.

APARTMENTS AND ROOMS TO SHARE.

MARRIED COUPLE WILL SHARE NICELY furnished 6 rm. apt. with same, $9. With all home privileges. Mansfield 4980.

GIRL WILL SHARE STUDIO RM. WITH same in congenial home; $6. Del. 3658.

LADY WILL SH. 6 RM. APT.; WELL FUR. 2 car gar. Same or marr. cple. Pros. 6178

BUS. WOM. SH. APT., FAC. LAKE, SAME, 47th I. C., surf.; refs.; $35. Ken. 10166

LADY WILL SHARE APT. WITH MAR. cpl. 1311 Cornelia [3500 N.]. Bitt. 6223.

WINNIE WINKLE, THE BREADWINNER: Unexpected Showers

APARTMENTS AND ROOM TO SHARE

BUSINESS WOMAN WILL SHARE HOME; room and bath; twin beds; will share same. Call after 6 p. m. Friendly 5220, or after 7 p. m. Calumet 2710. Room 525.

EUR. GIRL SHR. ATTR. APT. WITH SAME; piano, radio, $40 mo. 401 Fullerton-pkwy. Apt. 905. Mohawk 1610.

TO RENT—HOUSES—NORTH.

FINE HOME—10 LG., LT. RMS., 2 BATHS; scr. pk.; wide lot. 2738 Hampden-ct.

TO RENT—HOUSES—NORTHWEST.

I WILL RENT THE HOUSE, 4323 OZARK-av., Norwood Pk., 6 rooms and basement, with large attic and garage at a very low figure to careful tenants. Wm. B. Walrath, 123 W. Madison-st., Chicago.

7 ROOM HOUSE; FURNACE HEAT; large attic and yard, $55 per month. 4268 Montrose, corner Kildare.

RENT OR SALE—BUNG.; 2 CAR GAR.; ½ acre, nor. nr. Lawrence and Des Plaines river. $100 cash, bal. like rent. Col. 6088.

ROD. 5 RM. COT., FURN. HT.; NR. TRAN.; beau. yd.; gar. 4525 N. Mobile. Kil.4973.

TO RENT—HOUSES—WEST.

7 RM. CORNER BLDG.; NEWLY DEC.; 4 large bedrms.; h. w. heat; gd. trans. Nr. L. surf.; reduced rent, $45. 517 S. Hoyne.

7 RM. HOUSE, GAR., $35; NR. CRAWford and Chicago cars. 3958 Erie-st.

TO RENT—HOUSES—SUBURBAN.

I HAVE SEVERAL DESIRABLE BUNGALOWS on large lots at very reasonable rentals; lists mailed. Wm. B. Walrath, 123 W. Madison-st., Chicago.

BUNGALOW, MOD., 6 RMS. AND RECEPtion hall; h. w. heat; attic, basement; $85. 905 Carpenter-av., Oak Park. Ph. Irv. 1634.

EVANSTON TO HIGHLAND PARK—Furnished homes and apartments for the summer. McGuire & Orr, Evanston.

MRS. FULLER—HOMES—EVANSTON, FURNished and unfurn. houses on N. Shore. 1518 CHICAGO-AV. GREENLEAF 7220.

EVANSTON 7 RM. HOUSE, SLPG. PCH., lrg. yard, gar.; near schools and trans. By owner. 2106 Harrison-st. Univ. 4414.

5 RM. BRICK BUNG.—IN NO. OAK PARK, $75 per mo.; 3 screened porches. Briese Realtors, Inc. Austin 4870. Euclid 265.

WINNETKA—6 R. HSE., BATH, GAR., OR S rms. 2 bths., gar.; big lots. Winn. 1613.

BEVERLY—8 RM. HSE.; LGE. LOT—RENT reduced; also for sale; new. Occ. Bev.3822.

NEW 5 RM. BUNGALOW. 6427 W. 34TH-st. Berwyn 1003.

TO RENT—FURNISHED HOUSES.

6 RM. SO. SHORE, BREAKFAST PCH.; flowers, fruit, gar.; $100. Midway 2144.

TO RENT—SUMMER RESORTS.

TO RENT—1 RM., 4 RM., AND 6 RM. COTtages; Woodbine subd., west shore of Chanel lake. Joliet, Ill. Inq. J. H. Wessel, or phone Euclid 3787-M except Sat. p. m. and Sunday. Gentiles.

"SCHILLEMAN'S SYLVAN RETREAT"—ON one of Lac du Flambeau lakes; scenic beauty of islands and many bays; perfectly equip. hskpg. cott. in a secluded, quiet spot; sandy bch.; gd. fsh. Lac du Flambeau, Wis.

GARY BEACH MODERN COTTAGE. 4 rooms, all conveniences; facing Lake Mich.; available Sept. 1. 8019 Lake Shore-drive. Gary 8-1334. Ph. Irv. 1460. 1-6 p.m.

4 ROOM COTTAGE ON LAKE—4 MI. FROM Eagle River, Wis.; last half Aug.; good fishing. Write E. Y. Whitsett, Eagle River.

FURN. COTT., LAKEWOOD, MICH.; NICE sand beach, etc.; $20 wk. Well. 4530.

4 RM. FURN. COTT.; LGE. SCRND. PCH.; beat $15 wk. Duck Lake, Ill. L. Y. 0777.

LONG LAKE, WIS.—140 MI. NO.; NEW; $20 wk.; scr. pch., boat. Sheldrake 3934.

TWIN LAKES, WIS., SUMMER COTTAGES; elec. gas, water. Twin Lakes Realty.

WANTED—AT SUMMER RESORTS.

LAKE COTTAGE, MODERN, NR. SOUTH Shore, about 40 mi. Chgo. Stew. 5660.

TO RENT—APARTMENTS.

SOUTH.

General List.

1½-2½-3 ROOM KITCHENETTES FREE GAS AND ELECTRICITY RENT $37.50-$40-$45-$50

KITCHENETTES, PRIVATE BATHS, DRESSING ROOMS, IN-A-DOR BEDS, L. C., SURFACE AND BUS, 1 BLOCK. AGENT ON PREMISES. 6310-6340-6355 BLACKSTONE-AV. HARPER-AV.

ACKLEY BROS. CO., 1447 E. 63D. H. P. 0100. OFFICE AND BLDGS. OP. S. A. M. TO 8 P. M.

5222-50 Drexel-av.

High Grade 3-4-5 Rm. Apts.

Extra in-a-dor beds, built-in tubs and showers, Craftex walls and Tiffanized painting; mech. refrig.; loads of closet space; block from car and bus line; very reas. rent. Agent on premises, ut 10 p. m. Apply at office. 5220 Drexel-av. Call Dorchester 1210.

3 AND 4 RM. APTS.

4 RM. APTS., HAVE 2 BEDROOMS. Large, light, airy rms. in fireproof bldg. Free electric refrigeration; 1 blk. to I. C. South Shore sta.; 2 blks to lake. AGENT ON PREMISES. 7201-19 YATES-AV.

54 ROOMS.....$47.50-$57.50

7420-34 COLFAX-AV.

New Frigidaires; newly decorated; close to I. C., street car, bus. Lake Michigan, and shopping district. Representative on premises.

GLATT & PRICE.

3-4-5 RMS.—SOUTH SHORE.

6943-51 CORNELL-AV.

Very modern apts.; canv. walls, arch doorways, in-a-dor bed; free ref.; near I. C., school, and cars. Agent on premises Sat. and Sun. or call Mr. Valkes & Co., 6948 Stony Island-av. Fairfax 8200.

6700-4 S. UNION-AV.

Attractively arranged 3½ and 4 room apartments in new modern building amid beautiful surroundings; elec. refrig.; exc. trans. and shopping dist. See janitor on premises or call Mr. Walker, Central 4870.

3-4 ROOMS—$55 AND UP.

4441 Greenwood-av.

Large, light rms.; elec. ref.; excel. trans. See janitor or ph. Oak. 0372.

4151 DREXEL.

Modern 2-3-4 rm. apts., sun par. or balcony; 2 in-a-dors, free refrig., fan, and surf.; rents $45 to $75. Agent on premises; also 1 rm. apt. for janitor.

JAMES G. BARSALOUX, Inc.

1501 E. 63d-st. Hyde Park 0010.

SEND FOR OUR COMPLETE LIST. APTS., WOODLAWN AND SOUTH SHORE.

WABASH GARDEN APTS., 3-4-5 LARGE rms., also extra in-door bed; free electric refrig. Low rent; also concess. Agent, 7930 Wabash-av., or Central 9385.

PRICES REDUCED SO THAT APTS. NOW available will rent quick; mod 2-3-4 rm. apts. indor beds, gas, elec. refrig. free; nr. L. C. 7128 Merrill-av. Cent. 6919.

4 AND 4 ROOMS.

7054-62 Paxton-av., large, light rooms; General Electric refr.; decorate to suit. See these first. Dorch. 8706.

6810 JEFFERY-AV.—HIGHLAND APTS., 3, 4 and 5 rms.; prac. new bldg.; all modern conv.; 2 blks. from I. C. station.

NEW 3-4-5 R.; ELE. I. C. SHOP. DIST. $40-$55-$75 1127 E. 81st-st Reg 2854.

850 W. 83D-ST., COR. GREEN, NEAR R. I. 3-4 rms. $30; conc. Agent on prem.

COR. BLACKSTONE-54TH PL.—1-2-4 R. $50 up; furn. if desired. Plaza 6050.

TO RENT—APARTMENTS.

SOUTH.

One, Two, and Three Rooms.

VISIT THE Midway-Woodlawn 6104-08 WOODLAWN-AV.

AN 8 STORY FIREPROOF BLDG. and be convinced of the value obtainable in these beautiful apts.; complete in all details; all floors carpeted; full hotel service available; cool roof veranda; nr. C. and all trans., U. of Chi., beaches, golf, park, stores, etc.

FURNISHED OR UNFURNISHED. 2 AND 3 ROOMS. (3 TO 5 RM. EFFCY.).

2 AND 3 ROOMS.

2301-45 E. 70th-pl., near lake and Ill. Cent.; spacious rooms, indor beds, refrigeration. Rentals $50 to $60; newly decorated. Pos. now.

ROBERT & BEATTY, INC. 2327 E. 71st-st. Regent 2000.

2½ ROOMS.....$45-$50

7852 ESSEX-AV.

Extra large apartments, containing cabinet walls, tile bath, dressing closet, free elec. refrig. Office in the building.

441 W. 79TH-ST.

2 rm. apts.; light outside rms.; free refrig., runaway beds; good trans.; reasonable rent. 918 E. 78TH-ST.—2 AND 3 ROOMS; ELECtric refrigeration; near park, schools and trans. and I. C.; $40 to $55. Pa. Lake 7031.

7303 SOUTH PR., 1ST. 3 OUTSIDE RMS. and sun parl; indor; G. E. refrig.; reas. rent; gd. tran.; vacant now. Rad. 3434.

REAL 3 RM. APT., REAL LOC. 7456 EBerhart; real reas. Vin. 0965.

6316 CORNELL-AV.—2 RM. APTS. WILL lease or sell furn. C. Grubb: All. 2610.

TO RENT—APARTMENTS.

SOUTH.

One, Two, and Three Rooms.

2-3 ROOMS, $50 AND UP.

Free gas, light, refrig., elev., serv.; choice loc.; L. C. and surf.; concession to desirable tenants. 1536 E. 69th-st., cor. Stony.

Four, Five, Six Rooms, and Larger.

S. W. COR. 50TH AND DORCHESTER-AV. Modern 6-7 room apts.....$90-$125
5445 Cornell-av., 7 rms., 2 baths.....$125
5547 Dorchester-av.; 6 rms.....$87.50
1521 E. 54th-st., 5 rooms.....$65
1418 E. 67th-pl., 5 rooms.....$72.50
6344-46 Kenwood-av., 4 attractive rms.; in-a-dor bed; very fine.....$72.50-$82.50
All of the above have electric refrigeration.
4455 Oakenwald-av. 7 rooms.....$65
6749 Dorchester-av., 4 rooms.....$50
Schmit & Watt, 40 N. Dearborn. Ran. 1984.

ATTRACTIVE RENTAL OFFER. 4 ROOM APTS.

7749-59 Yates-av.; free refrig.; fireplaces and bookcases; Kitchen Maid cabinet; in-a-dor beds. Agent on premises.
CARROLL, SCHENDORF & BOENICKE, INC. 2624 E. 75th-st. South Shore 1660.

6 RMS., 2 BATHS, $135

7356 So. Shore-dr., 2d.

MOST DELIGHTFUL APT. IN SO. SHORE. Spacious, airy, cheerful rooms, 6 large closets, G. E. refrig., 3 blks. to I. C. sta. Pneumatic tired buses at door.
CARROLL, SCHENDORF & BOENICKE, Inc. 2624 E. 75th-st. South Shore 1660.

6425-33 YALE-AV.

4 AND 5 ROOMS.

All outside, airy rooms, full of sunshine; beautiful lawns and shrubbery; near L and Rock Island, Parker High school and shopping center; will decorate to suit. See Mr. Walker, nurse, on premises, or call Central 4870 or Eng. 2055.

8231 DREXEL-AV.

New 3 flat bldg., 5 large, light rooms and glazed sleeping porch; garage; Gen. Elect. ref.; canvas walls, arch doors, shower, tile bathroom; nr. I. C. Oct. 1st poss. See owner 1st floor. Tel. 6355.

SEE US FIRST

and convince yourself that our 4 rm. apts. are the greatest value in the neighborhood: Gen. Elec. refrigeration. 1416 W. 80th-st. and 7756 Loomis-blvd.

FIRST FLOOR DUPLEX.

5 rooms, tile bath, sleeping porch, plenty closets; nice yard; 3 blocks I. C. electric; 1 block to park, street cars, and bus; $115; best value on South Side. 6811 Jeffery-av.

SO. SHORE—7409-13 YATES.

4 LARGE, DESIRABLE OUTSIDE ROOMS. A GOOD PLACE TO LIVE, NEAR LAKE, I. C., BUS, SURF. LINES. REASONABLE.

INQUIRE OWNER,

R. Walsh, 6541 Woodlawn, mod. 6-7 rms., 2 baths, sun par., refrig.; reas. to right party. Apt. loc. at 6531 Kimbark. Dor.5334.

SOUTH SHORE.

7341 Coles-av., 5 light rooms and sun rm. Frigidaire; G. I. trans.; concession; $90; 3d floor. South Shore 0034.

Liberal Conc. on $140 Apt.

6 lge., light rms., sun rm., 2 baths; canvas walls, etc.; elec. refrig.; near I. C. 7545 Phillips. South Shore 1893.

7008 CLYDE-AV.

Beautiful apt., 6 r., 2 b., elec. refrig.; ¼ blk. school, near church, I. C.; reduced rent. Owner, Dorchester 7938 or Stewart 8844.

NEW BUILDING.

6 rms.; tile bath; shower; 2 lav.; I. C. and surf. trans. 7926-28 Ellis-av. Tri.3000.

10409 SOUTH PARK-AV., 1ST.—MODERN 4 room apt. in high grade bldg.; in-a-dor bed; I. C. trans. rental $50; poss. now. G. H. GOTTSCHALK & CO. Franklin 5447.

5031 MICHIGAN-BLVD.—7 RMS., 2 BATHS; lge. light rms. off the hall; new; gd. decor.; trans.; $87.50 per month. C. A. Kufahl, Realtor, 5037 Michigan-blvd.

8232 VERNON-AV.—5 LARGE ROOMS; free elec. refrig.; heated garage; $65; sublease, tenant leaving city. Vin. 7647.

Facing Washington Park.

Mod. 6 room, first apt. $70; excel. trans., bus, 515 E. 60th. H. P. 9182.

812 E. 49TH-ST.—BEAUTIFUL 4 R. APTS., extra in-a-dor bed; $50-$65; possession now. Atlantic 4610.

SOUTH SHORE—709 E. 72D-ST., 4 LIGHT, sunny rms.; pri. sun par., gizd. sleep. pch., elec. refrig.; adults; nr. I.C.; $75. Dor. 2417.

LARGE, LIGHT 5 RM. APT.—ENCL. SL. porch; new bldg.; near H. S. 6149 S. Seeley-av. Key 1st fl.

AUG. AND SEPT. RENT FREE ON SUBlease to next May, 6 rms., 2 baths, mod., So. Shore dist. Hooker. Central 9014.

S. W. COR. MARQUETTE-RD. AND RENwood. 4-5 rms., available now; exc. trans. See janitor or phone Hyde Park 7000.

4 ROOM MODERN; GOOD TRANSPORTATION; very reasonable; garage optional. Phone Englewood 4550.

MODERN 6 RM. APT., 1ST FL., LIGHT airy; large sleeping porch; garage in rear; nr. schools. 6143 St. Lawrence-av.

HAMILTON PARK, 7317-19 HARVARD-AV. 6 rms., sun par., 2 baths, Frigidaire; $95. R. Isl. service. 19 min. to loop.

7 LIGHT ROOMS, CLEAN; STEAM; GArage; $65. 618 E. 70th-pl. Radcliffe 1496.

5529 CORNELL-AV. 6 RM., 2 BATHS, elec. refrig.; nr. I. C., lake, park. H.P.0926.

CLYDE-AV., NR. 71ST-ST.—5 RMS., 1ST. 3d., light rm. rose.; reas. Midway 7735.

WOODLAWN—MOD. 4-5 R. VAC. NOW; bus. L. surf.; $60-$65-$75. H. P. 10436.

5 RM.; S. H.; GAR.; NEAR I. C., SURF. 8246 Dorchester. Saginaw 5298.

BEAUT. 4 R. LOW RENT. COR. 83D-Cornell; LARGE YARD. Williams. Pla.3146

5 RMS.; SUN PARL.; ELECT. REF.; 2 baths, $85. 5218 Ingleside-av.

7532 PHILLIPS—5 LRG. RMS. EL. REF. sun par., sl. pch.; gar.; I. C. So. Sh. 3460.

5930 LAFLIN-ST. 3D. 6 ROOMS, VERY modern; redec. throuout; elec. refr.; gar. BEVERLY. 1964 W. 115TH-ST. 5 RMS., n. dec.; refr.; ½ blk. R. I.; $60. Hem.6375

5 RMS., BEAU., LIGHT, REFRIG.; $77.50; conc. to Oct. 1; good loc. 5848 Kimbark.

4 RMS., UP TO DATE, $55; NEW BLDG. 5445 W. Racine. Englewood 0518.

BEAU. 4 RMS., STEAM HEATED APT.; Frig.; R. I. trans. 11426 Hale. Rev. 0725.

7-8 RMS. 1334 E. 48TH-ST. LOW RENT. Concession. Newly dec. I. C. exc. Ken. 6194.

6854 CORNELL-AV. COR. 4-5; BEAU. LGE. RS. Elec. refr.; free; I.C., surf., bus. Dor. 1104.

4 LG. RMS., IN-A-DOR BED. RENT REAS. Conc. 7217 South Park-av. Midway 4934.

TO RENT—APARTMENTS.

SOUTHWEST.

Four, Five, Six Rooms, and Larger.

5147 S. TURNER.

2 flats, 6 rms., hot water ht., also 4 car gar. and 4 rm. flat. C. P. O'Connor, Southwest Trust and Savings Bank, Lafay. 1708.

RENT CUT TO $60 ON THIS SPAC. 4 room apt.; beautiful decor.; large rms.; in-a-door beds, shower, elec. refrig.; also 3 rms. with elec. refrig., for $65. 6103 S. Kedzie.

NORTH.

General List.

HIGH CLASS

3-4 rms.; up to date; reas.; ¼ blk. bus.; 2 blks. L; immed. possess. 4527 N. Paulina.

1658-68 JUNEWAY-TERR.

2-3-4 rm. apts. elec. refrig., 2 blks. Howard L sta. $42.50 up. Briargate 0132.

LARGE 2-3-4 RM. APTS.

5529 Kenmore, 1 block from lake; $50-$70; free gas, refrig.; gd. tran. Rand. 6171.

2½ RMS., LARGE, $57.50; REFRIG. INCL.; in high grade bldg.; nr. beach, L. bus trans. 1331 Estes-av. Hollycourt 2236.

UNUSUALLY LIGHT 2 AND 4 ROOM apartments—Large, attractively landscaped court bldg. Call today. 744 Aldine 1330 north lake; phone Mrs. Wright, Bitter. 7082.

1-2-3-4 RM. APTS., $35-$60.

5648 Ridge-av., cor. Magnolia; 1 blk. Bryn Mawr L sta., bus and car. Electric refrig. well gd. tran.; vacant now. Rad. 3434.

2, 3, AND 4 RM. APTS., ELECTRIC refrig., light, gas; reas. rt. 4441 N. Damen.

2-3 RMS., $35-$40. 3055 Sheffield, Div. 7847.

TO RENT—APARTMENTS.

NORTH.

General List.

Facing Lincoln Park

New, Attractive 4 and 5 Rms

2000 LINCOLN PARK WEST

Tile kitchens, cedar closets, filtered water. Parquet floors, all outside rooms. $127.50 TO $250.00.

415 FULLERTON-PKWY.

NEW 18 STORY ELEVATOR BLDG. 2-3-4 Rooms, $85 to $160. Free gas and refrigeration.

425-39 ALDINE-AV.

5 RMS., 2 BATHS, $135.
6 RMS., 3 BATHS, $160.
7 RMS., 3 BATHS, $190.

329-35 BELDEN-AV.

5 RMS., $130.
7 RMS., $145.

PETER F. REYNOLDS

Renting office, 2900 Lincoln Park West. LINCOLN 3633. LINCOLN 1518.

550-60 ALDINE
520-28 SURF-ST.
3740-50 PINE GROVE
3912-28 PINE GROVE
1106-18 PRATT-BLVD.

Beautiful 2, 3, 4, and 5 room apartments in above buildings, located in finest North Side residential district, convenient to all transportation.
Frigidaire; all modern conveniences.
Reasonable rentals; liberal concession.
See janitor or agent on premises.

Sheridan-Loyola Section

ELECTRIC REFRIGERATION (G. E.)
2 lovely, modern bldgs., in-a-dor beds; 20 min. to loop. Loyola L sta. conv. to bus and surface.
1004-26 LOYOLA, OVERLOOKING LAKE, 2 and 4 rms., kitch. apts., $50 to $80.
6528-40 LAKEWOOD, COR. LOYOLA, 2 and 3 rms., kitch. apts., $50 to $65.
SEE JANITOR ON PREMISES.

DRASTIC REDUCTION.
2, 3 AND 4 RM. APTS.

INDIVIDUAL ELECTRIC REFRIGERATION. Modern, light, airy; ample closet space; south exposure; furnished or unfurnished.

648 BUCKINGHAM-PL.

3 blks. N. of Belmont. Agt. on premises. J. Stickler. Tel. Lake View 0892.

5951 N. PAULINA—2-3 R., FR. GAS.$40-50
1236 Carmen-av., 2 large rooms.....$40
3942 Janssen, 3-4 rs., new bldg.; ref.$65-75
5439 Winthrop, 3-4 rs.; n. bldg.; ref.$65-90
4715 N. Winchester, 2-3-4 rms.; ref.$60-80
4405 Hazel, 4 large rooms.....$50
2909 Mildred, 4-5 large rooms.....$55-65
1044 Lawrence, 5 large rooms.....$55
4848 Sheridan-rd., 6 rooms.....$100
T. J. O'DONNELL & CO.,
4840 Sheridan-rd. Longbeach 1558.

537-45 ROSCOE-ST.

¼ BLK. SHERIDAN-RD.
3-4-5-6 rm. apts., elec. refrigeration, canvas walls, crystal doors, arches, rollaway beds; 1 block to the beach; excellent transp.; reasonable rental. Janitor on premises.

DIFFERENT 3-4-5 ROOMS.

1519-27 Farwell-av. Col. plumb. and tile bath, Craftex walls, fireplaces, pantryette, many closets. Large rooms, gas range for type apt.
SCHOENLANK & KIRSCHNER, INC. 1505 Morse-av. Sheldrake 8820.

CITY COMMUTORS

who use C. & N. W. transportation see the 2-3-4 rm. apts. on the N. E. cor. of Thorne Hermitage. $52.50 and up; free refr. janitor on premises.
Schoenlank & Kirschner, Inc., 1505 Morse-av. Shel. 8820.

1800 JUNEWAY-TER.

2-3-4 ROOM APTS.....$42.50-$52.50
4 RM. APTS., 2 BEDRMS..$65-$67.50

5 rooms, sun parlor, glazed in screened porch, yard, mech. refrig.; $82.50. Rogers Park 9516. Lake View 4040.

3 RMS., $52.50.

6647-55 Newgard-av. also 4 and 5 rms. at reas. rent; el. ref. See Janitor on prem. or Schoenlank & Kirschner, Inc., 1505 Morse-av. Shel. 8820.

3, 4, 4½, 5 and 7 Rooms.

OVERLOOKING THE LAKE.
Canv. walls, tile bath, shower, ex. door bed; free refrig.; all trans. Apply on premises.
1037 NORTH SHORE-DR.

3720-28 PINE GROVE-AV., 1 BLK. WEST of Sheridan-rd., 3 and 4 rm. modern apts. Bedrm. and in-a-dor beds; refrig.; blk. exc. trans.; park; golf, amusement, and shopping close by; rental very low. Janitor on premises, or call Randolph 3177.

10 WEST ELM-ST.

NEW BUILDING, 2 to 4 rooms; spacious rooms; canvassed walls; carpeted; walking distance to loop; $75 to $150.

$45-$50-$55.

2-3-4 room mod. apts., walking distance to lake, near all trans. Liberal concession to responsible tenants. 1151 Grace-st. Bit. 9498

1054 George, 3-4 r., 1 bl. Diversey bus, Well. L. Barg.

3-4-5 Rms., $57.50-$75.00.

734 Wrightwood, close to Lincoln Park; free gas, refrig.; gd. trans. Rand. 6171.

One, Two, and Three Rooms.

2 RM. KITCHENETTE, $45.

926 Newport-av.; sublease light, airy front apt.; free gas; near street car. 2 blocks Addison bus. Buckingham 5680.

665 GRACE-ST.

Mod. 4-5 rm. apts.; sun and sleep. porches; 1 blk. park and lake; Frigidaire.

5036 BROADWAY—1 RM. KITCH., BATH, hot water, light. Gen. Elec. refrig.; gas FREE; $40-$45. Longbeach 2067.

2-3 RMS. KITCH., $50. 156 BIRCHWOOD-Reas. rent; nr. transp. V. J. Curto & Co., 1018 Lawrence. Long. 5500.

2 RMS., $40; 3 RMS., $50. 4301 N. Winchester; large, light apts.; best transp.; real bargain. Bittrswt. 4040.

AIRY COR. 2½ RM. APT., AGREEABLY priced; bedrm., rollaway, el. ref.; 1 blk. to Addison-Lincoln sta. Ray. L. 1837 Patterson.

1100 N. LA SALLE, 3½-1 RM. KIT.; rent $44, incl. ht., gas, refrig., phone; concession; furn. optional. Diversey 5320.

2 ROOM AND KITCH., LARGE DRESSING R. newly dec. as low as $40 month; stm. heat. 5926-34 N. Paulina. Ravenswood 8767.

1-2 RMS. KIT. FREE LT. AND GAS. close L; $25-$45. 4845 Magnolia. 2717 Lawrence. Sunny. 1449. Longbeach 8833.

HIGHLY MODERN 2 RM. KITCHENETTE, mechanical refrigeration. $42-$50
B. F. Weber Co., 6214 N. Clark. Shel. 1466.

3917 ROKEBY, NR. SHERIDAN—4 ROOMS, $60; 5 rms., $78; vacant. Lake View 6480.

5516 BROADWAY—STRAM HT.; 4 ROOMS, $50; 5 rms., $60; vacant; conc. L. 6448.

SUBLET STUDIO APT., EV. CONV., FURN.-unfurn., 2 mo., longer. Rex. 21 E. Cedar.

2½-3 RM. APT., NEW BLDG.; LATEST features; exc. trans. 4608 N. Hermitage.

LARGE 2-3 R. KIT. APTS.; EL. REFR. nr. lake; 4 trans. lines; reas. 750 Addison.

SUBLEASE—FREE REFR. 1037 BYRON. 3 rms., mod., Sheridan, Irv. L. Well. 1100.

728 ADDISON, CAR. LINE.—1 RM. STM. ht.; gizd. rear pch.; refrig.; nr. Broadway.

2 R. UNF. OR FUR. $45 UP; FREE FRIGidaire, gas. 819 Bradley-pl. (3736 N.).

2 AND 3 RMS.—NEWLY DECOR.; GOOD trans.; $32-$45. 1164 Belden.

6506 N. ASHLAND-AV., 2 ROOM APTS., large, light rms., $40. Lake View 4042.

652 OAKDALE—1-2-3 ROOM APTS. MECH. refrig., $47.50-$65. Lake View 4040.

677 WRIGHTWOOD—3 R. APTS. $50-$52.50. Furnished if desired. Lake View 4040.

815 MARIANA, 2 ROOM APTS., EXCEL. light and trans. $45. Lake View 4040.

1652 CATALPA—3 RM. APTS.; LGE., LGT. rms. $55. Lake View 4040.

TO RENT—APARTMENTS.

NORTH.

One, Two, and Three Rooms.

Cooled by Lake Breezes

Adjoining Belmont Harbor at 3240 North.
1-2-3 Room Kitchenettes at the
YACHT HARBOR APTS.,
422 MELROSE-ST.
$60 to $150.
ALSO FURNISHED APTS.
BLDG. PHONE BITTERSWEET 4106.
McMENEMY & MARTIN, INC.

5240 Sheridan-rd.

2-2½-3 Rms., $70-$75-$82.50

up; new 12 story bldg.; opposite Saddle and Cycle club; overlooking lake; all apts. carpeted; light, gas and refrigeration included in rental; hotel service; bus, L and surface. Phone Longbeach 1400.

517 OAKDALE.

East of Broadway nr. Lincoln Pk.
1 R., $57.50, to 3 Rs., $77.50.
Immed. poss. Free gas, light, refrig. Carpets, tile bath, pantry, kitchenette, full sized stove, sink, and refrig. New fireproof bldg.

544 BRIAR-PL.

EAST OF BROADWAY.
427 BELDEN-AV.

1-2 rm. apts., refrig.; $42-50-$57.50; also furnished if desired. Lake View 4040.

THE IDEAL 3 RM. APT.

Lg. liv. rm., bedr., extra bed, dint., kitnt., free refrig.; high grade bldg.; nr. lake, bus, L; $55-$65. 6960 Sheridan-rd. F. R. Schroeder & Co., 1734 Lunt-av. Rog. Pk. 0363.

NEW 1-2-3 ROOMS, $50

and up. S. W. cor. Morse and Greenview; fireproof bldg.; 1 blk. Morse "L"; col. plbg.; pre. gas, ht., refr. Carpets. Office in bldg. 1505 Morse.

Opp. Lincoln Park—$60 Up.

Beautiful 2 rm.*apts., canvassed walls, side lights, refrig., etc., furnished if desired. 2330 LINCOLN PARK WEST, DIV. 10327.

3 RM. EFFCY. APTS., $52.50.

WILL FURNISH AT $65.
Incl. refrig., gas; bus, car at door. 1157 Diversey-pkwy., corner Lincoln.

1616 JONQUIL-TERR.

Mod. 2 and 3 rm. kit. apts., 2 in-a-dor beds; elec. refrig.; reas.; blk. Howard L; bus at door. Rogers Park 3932 or janitor.

2 RM. KITCHENETTES.

649-57 Oakdale-av., at Clark-st.; glazed slpg. pch., free gas, elec. refrig., shower; all outside rms.; $50 and up. Sheld. 0100.

1521 FOSTER, 1 RM. KITS.; ¼ BLK. TO Clark-st. car and shop dist. Free gas, light and refrig. E. Johnson, Longbeach 0526.

Four, Five, Six Rooms, and Larger.

56 E. DIVISION-ST.

7 rooms, 3 baths, all outside rooms; a real home with view of park and lake; first floor, open porch; south front.
BURTON R. COLBERT & CO.
203 S. Dearborn. Harrison 2250.

5 RMS., IN 6 APT. BLDG.

Sun parlor, sleeping porch, 5 closets, large rms.; free elec. refrig.; $100. 1430-32 Rasher-av., ½ blk. E. of Clark-st. and 1 blk. S. of Catalpa.
Schoenlank & Kirschner, Inc.
Shel. 8820. 1505 Morse-av.

NEAR GREENLEAF BEACH.

Lge. 4 and 5 rm. apts., elec. refrig., many closets, fireplaces, in-a-dor beds. 1349-55 Greenleaf. Janitor on premises.
SCHOENLANK & KIRSCHNER, INC.
1505 Morse-av. Sheldrake 8820.

4 Rms., $65—Free. Elec. Refr.

N. W. cor. Greenleaf and Greenview, 2 blks. Morse "L"; sta. Barnard Spur L deal.
SCHOENLANK & KIRSCHNER, INC.
1505 Morse-av. Shel. 8820.

4140 CLARENDON-AV.—$90-$65; HOMElike rooms, sun parlor and porch, for discriminating tenants; refrigeration, fine yard, splendid light and air; near lake, across from park. Carl Wolf, Graceland 3476.

Beautiful Catalpa-av.

1437 Catalpa [5500 N., ¼ blk. e. of Clark]. Gorgeous 5 and 6 rms., with sun par. and slp. pch.; gar.; elec. refr.; Ardmore 2301.

1924 WINONA-ST.

4 rms., $52.50; cor. 5 rms., So. exposure, $65. Lt., airy; Frigidaire; nr. pk., schls., Junior High, stores. Exc. trans.

555 BRIAR-PL.

4, 5, and 6 rms. apts., east of Broadway; front & back porch; imm. occupancy. Jan. on prem. or Madison Realty Co., State 8127.

RENTALS REDUCED.

4-5 rms., 1406-8 Foster-av.; all light with S. P. and elec. refrig. See janitor or Dix & Co., 1131 Argyle. Long Beach 4297.

4 to 7 Rooms, $50-$125.

MODERN APTS., LINCOLN PK. SECTION. F. GEHM & SON, 534 DIVERSEY-PKWY.

MODERN STEAM HEATED 7 ROOM APT.; good location for dentist or physician; above Walgreen drug store at Wells and Division-sts.

NEW BUILDING.

6 rooms, 2 baths, near Junior High and Loyola. 6067 Neward-av. Briargate 6379.

546 CORNELIA-AV.

Attractive 4-5-6 rms., 2 baths, reas.; free refrig.; bet. Broadway-lake. Diversey 2579.

NEW, MODERN ENGLISH BASEMT. APT. 5 rooms; reasonable rent; near lake. Briargate 3095. 6218 Lakewood-av.

6 BEAU. LGE., MOD. ROOMS, 2 BATHS, tiled kitchen, and bath; elec. refrig. free, at 7360 N. Seeley. $140. Rog. Pk. 6325.

4639 BEACON—HI. CL. 7 RMS., 2 BTHS., pch., brkft. rm., el. ref.; pr. sch., L bus, surf. 5 rms., S. P. pch. Rav. 7793.

4 BEAUTIFUL ROOMS, $75. FREE REFRIG.; high grade bldg.; near beach; L bus. 1331 Estes. Hollycourt 2256.

3736 CLIFTON—6 RMS., BRIGHT, NEW, dec.; nr. L. bus. $90. Stm. ht. Lu. V. 0639.

5 AND 6 RMS., NEWLY DECOR.; GOOD trans.; $60 and $65. 1110 Belden-av.

ST. JAMES-PL. 445—AT LINC. PK.; 3 LGE rms. and kitchenette; free elec. refrig.

4021 SHERIDAN-ROAD, $75; 7 ROOMS, ½ blk. to Sheridan-rd. L. Lake View 0330.

2045 BIRCHWOOD—5 RMS., SUN PAR., SL. pch., refrig.; only $75. Diversey 9500.

1635 GRANVILLE, 5 RMS., SUN PAR., gls. pch., elec. refr.; gd. tran.; reas.

TO RENT—APARTMENTS.

NORTH.

Four, Five, Six Rooms, and Larger.

MARSHALL FIELD

Garden Apartment Homes.

CLOSE TO THE LOOP.

1400 NORTH AND 400 WEST.
4 ROOMS—$55 TO $58 A MONTH.
5 ROOMS—$65 TO $70 A MONTH.
6 ROOMS—$74 TO $76 A MONTH.

Fireproof building; modern conveniences; all outside rooms; gardens; supervised playgrounds.
Open daily, 9 a. m. to 6 p. m.
Sundays, 2 p. m. to 5 p. m.

RENTING OFFICE, 411 BLACKHAWK-ST. LINCOLN 2122.

5 ROOM APTS.

1129 ALTGELD-ST.....$70
2222 BISSELL-ST.....$65
3247 N. DAMEN-AV.....$65
ALL THE ABOVE ARE BEAUT. ARRANGED, HAVING PANELED DINING RS. ETC. SOME HAVE MECH. REFRIG. AND SUN PARS. EXC. LIGHT AND TRANS.
LAKE VIEW 4040. BUCK. 5236.

NO SMOKY KITCHENS.

4 rms., 1422-32 Farwell-av.....$70
Tile baths, mech. ref. and ventilation. Crafty walls, Spanish arches throughout; 1 blk. Morse "L" sta., lake, schools, etc. Janitor on prem., or see agent, 1 blk. from bldg.
SCHOENLANK & KIRSCHNER, INC.,
1505 Morse-av. Shel. 8820.

634 CORNELIA-AV.

4 room apt. refrigeration free, beautifully decorated; East of Broadway; 1 blk. from park; reas. rent.
BURTON R. COLBERT & CO.
203 S. Dearborn. Harrison 2250.

6 RMS. IN 2 APT. BLDG.

1229 Columbia-av., ¼ blk. Sher.-rd., near lake, trans., churches, and schools; beau. back yard; $90. Available furn. or unfurn. See tenant on 2d floor.
SCHOENLANK & KIRSCHNER, INC.
1505 Morse-av. Shel. 8820.

1325-35 FARGO-AV.

AT LAKE. HIGH GRADE
4-5-6 rms., canv. walls, elec. refrig., good trans. Agent on premises.
BRENNAN, AGT., 1418 HOWARD.
R. P. 9400.

A FAMILY MAN

requiring 6 rms., 2 baths, shower stall, near schools, "L," lake, etc. 7631-33 Bosworth-av. $125. Steel kitchen cabinets.
SCHOENLANK & KIR

TO RENT—FURNISHED APARTMENTS.

NORTH.

Traemour Club Hotel
5427-29 KENMORE-AV.
Designed and Furnished to Appeal to the Business Woman.

Complete hotel service, 24 hour switchboard; attractive lounges; excellent dining room, offering spec. rates and catering service; gymnasium, laundry room and beauty salon; rooms with private bath or en suite.

RATES $8.50 AND UP.

An ideal home for the woman who seeks congenial surroundings and entire freedom after business hours; close to all transportation; 1 block from lake in residential Edgewater Beach district.
LONGBEACH 2743. M. Maude Miller, Mgr. and Soc. Dir.

1 Blk. to Belmont Harbor.
Lincoln park, beach, golf, within one block.
2, 3, 4, AND 5 RM. SUITES, Beautifully Furnished, Including 1 and 2 Bedroom Units, with Living Room, Din. and Kitch.
426 BRIAR-PL.

EDGEWATER PLAZA
5425 KENMORE-AV.
$52.50—$70.00.
PULLMAN APARTMENTS.
Newly decorated, beautifully furnished, gas, light, and refrigeration free; 24 hour switchboard; daily or weekly maid service; 1 block from lake; excellent transportation; ideal for 1 or 2 people. Longbeach 8111.

UNRIVALED LOCATION
For bathing beach and transportation. REFINEMENT WITHOUT EXTRAVAGANCE.
1½ RM. KIT. APTS., $55 UP.
Inc. gas, light, refr., linens, maid serv.
EDGEWOOD HOTEL,
5726 WINTHROP-AV. LONGB. 8155.

LINCOLN PARK ARMS
2738 Pine Grove-av.
At park, lake, beach, golf and bridle path; one room kitchenette with either twin or double in-a-dor bed; $70 up; also spacious bedroom apts.; complete hotel service.

RUTH MANOR APTS.
5518 WINTHROP.
1-2-3 rooms, greatly reduced rents, nicely furnished. Complete hotel service. 2 blks. from lake. Ideal transportation. Bryn Mawr exp., surface and bus ½ blk.

NORTHWEST.

4025 N. CRAWFORD.
4142 N. KEYSTONE.
4100 N. KEYSTONE.
Three of the most desirable apt. hotels Northwest, with furn. kitchenette apts., now open for occupancy. Very reasonable. 1½ rms., $50 to $55; 2 rms., $62.50 to $67.50; 2½ rms., $72.50 to $82.50. Ph. Irv. 0449.

20 MINUTES' RIDE
to loop, 1 blk. from C. & N. W. Ry. sta. Norwood Park; 1-2 large, light rooms, tiled baths; $50-$85. Includes gas, light, refrig., billiard room, tennis court, fenced play yard. 6134 Northwest-hway., nr. Raven. H. W. Butler. New Castle 0203 or 4175.

4130 KEYSTONE APTS.
Just completed, beaut. furn. 1, 2, 3 room apts.; strictly modern; 2 blks from Irving Park station of N. W. R. R.; 1½ blocks from Crawford and Irving Park-blvd. All service. $65 month up.

2834 PALMER APTS.
Just completed, beaut. furn., 1 and 2 room apts.; quiet neighborhood; 1 blk. from California sta., Logan Sq. L; gas, light, linens, ref. and maid serv. free $52.50 mo. and up.

SUNSHINY, CLEAN COR. KITCH. APTS.; everything free; price to suit purse; 1 blk. Kimball sta. Rav. "L." 4901 Christiana-av.

AIRY KIT. APTS., $50; LIGHT, GAS, REfrig.; laundry; maid service and linen free; 1 blk. L station. 3355 Eastwood-av.

SPEC. SUMMER RATES, 2-3 R. APTS., $55 up; 3-4 r. effic.; nr. park and shop dist.; comp. serv., free pk. space. 2110 N. Kedzie.

2 RM. FURN. APTS., ELEC. REF., NEW fireproof bldg.; elevator; exc. trans.; summer rates; maid service. 4585 Elston-av.

HUMBOLDT-BLVD., 1932—2-3-4 RM. APTS., nicely furnished; very reas.; gd. trans.

5 ROOM FLAT, PIANO, HOT WATER HT., $60 a month. Belmont 4095.

CHOICE 2-3 RM.; BEDRM. AND IN-A-DOR; cheap for summer; blk. L. 3334 Ainslie.

WEST.

REDUCED TO FILL.
4700 JACKSON-BLVD. APTS.
1-2-2½-3 rm.; lt., cheerful, well ventilated; maid, linen service; electric refrig., elevator; most reas.; coolest apts. on West Side.

149 N. LE CLAIRE (5100 W.)
1 rm. and kitchenette, comp. furn.; free linens, gas, elec., and Frigid.; showers; nr. L, bus, surf., 18 min. to lp.; exc. low rent.

THE WYMERE.
Bedroom apts. available at greatly reduced rent; $65 up; beaut. furn.; full serv.; new bldg. 115 N. Parkside, nr. Wash.-blvd.

CASA DEL REY.
Smart 1-2-3 rm. kitch. apts.; refrig., gas, elec., linen, elevator; bus, L, surf.; 20 min. to loop; inspection invited. 5808 W. Lake-st.

3251 W. Washington-blvd.
Beaut. furn. 1-2-3 rm. apts.; choice neigh.; nr. Garfield park; ideal transp.; strictly mod.; comp. hotel serv.; rates very reasonable.

NEW LARGE 2-3-4 RM. KIT. APTS., IN-A-DOR IN LIVING ROOM, BEDRMS. WILL ACCOM. 3 OR 4; REAS. RENT. 5 OR 9 N. LA VERGNE-AV., NR. WASH.-BLVD.

LOW RENTALS.
1-2 room furn. apts.; opp. Garfield Park; also unfurn.; bus, L, surf. 3457 W. Madison.

MIDWEST APT. HOTEL.
4312 WASHINGTON-BLVD., NEW 1-2-3 RM. kit. apt. beau. fur.; elv.; Frig.; md. srv.; reas.

315 S. CENTRAL PARK-AV.
Finest hotel in district; 1-2-3 furn. apts., facing park. REASONABLE RATES.

3241 MAYPOLE-AV.
Finest 3 rm. apts.; lge. bedrm. and extra in-a-dor; new bldg.; maid; very reas.; office.

WASHINGTON-BLVD., 4342—NEW BLDG. NEW MARBRO PLAZA. Beau. furn., refrig. maid serv. All trans.

1 RM. KITCH. APTS., 5 MIN. W. E., 20 min. Loop; gentiles; $35 month and up. 3623 W. 22d.

4842 W. MADISON-ST.—VERY DESIRABLE 2 rm. kitchenette apt., completely furn.; $55 up. Mans. 6185.

418 S. CENTRAL PARK—BEAU. FURN. 1-2 rm. apts.; overlooking Garf. Pk. Mech. rfgn., gas, elec., lin.; maid serv.; reas.

NEWLY FURNISHED 1 AND 2 RM. KITCHenette apts. 3439 W. Madison-st., facing Garfield park. See janitor.

1-2 RS. [BEDRM.], TILE BATH, EL. REF., laun., maid. $15. 245 N. Long. 20 min. lp.

1-3-4 RM. APTS., FURN. OR UNFURN., $35 month up. 3233 W. 22d-st.

WARREN-BLVD., 1743—1-3 RM. PULLMAN kitnts., furn.; 10 mi. loop; all tr.; reas.

FURN. 4 ROOMS; FRIGID., GARAGE, SLPG. porch. 722 N. Lavergne-av., 1st apt. $65.

WEST END 4672—2-4-6 RMS., SUN P.; extra in-a-dor; refg.; 2 bedrs.; gd. tr.; reas.

2 RM. FUR.—NEW BLDG.; FREE GAS, elec. refrig.; concession. 725 N. Central.

MONROE, 3165—2-3-6 R. APTS.; COMPL. furn.; gas, el.; $12 wk. up. Edge. 8090.

5 RMS. FURNISHED, CHOICE LOCATION. Washington-blvd.; $100. Mansfield 2674.

5 COZY RS., ENGLISH BSMT., COMPLETE. furn.; L, bus, surf.; reas. Nevada 4537.

164 N. CICERO-AV.—1-2 RM. KIT. APTS., com. fur., gas, el.; $11-15 wk.; best trans.

4 ELEGANTLY FUR. RMS., $45-$60; FINE trans.; jan. 149-151 S. Whipple.

2-4 RMS.—BEAU. FURN.; L, BUS, SURF. Nr. Garfield Park. Reas. 3346 W. Monroe.

TO RENT—STORES—SOUTH.

STORE—NEXT TO FOOD STORE; SUITable for butcher shop; reas. Dor. 4811.

TO RENT—STORES—NORTH.

3354 BROADWAY, STORE, $85; OFFICE for doctor or dentist, $45. 3555 Halsted, 2 stores, $75; steam heat. Wellington 3091 or Long Beach 3879.

MOD. STM. HTD. STORE; GD. LOC.; NEXT to Walgreen's. Apply 170 W. Division.

738 FULLERTON-AV.—HEATED STORE with rooms; reasonable. Div. 7847.

LARGE STORE AND LOFT ADJ. L. 932 Sheridan-rd. Rogers Park 9436.

TO RENT—STORES—NORTHWEST.

4617 N. KEDZIE-AV.—25x70; a few doors from L sta.; full basement; good for hardware, dry goods, meat market, furniture. Madison Realty Co., 11 S. La Salle-st. Tel. State 8127.

CORNER FOR RESTAUR., MEAT MKT., delic., dry gds., barber. 4700 N. Kedzie.

TO RENT—STORES—WEST.

ESTABLISHED LINOLEUM AND LEATHER GOODS LOC.; TRANSFER CORNER; RENT REAS. KEDZIE 0027.

TO RENT—OFFICES AND SHOPS.

Central.

TRIBUNE TOWER
YOUR OFFICE IN THE TRIBUNE TOWER Means
Efficient and Pleasant Quarters.
More Light.
A High Standard of Building Service.
Business Neighbors of Standing.
A Good Location.
Parking Facilities.
Reasonable Rental.
A Feeling of Satisfaction That You Have the Best
Apply to
HOLMES ONDERDONK,
MANAGER,
1229 TRIBUNE TOWER.
PHONE SUPERIOR 0100.

WILL SUBLET VERY DESIRABLE AND exceptionally well lighted office, comprising 1,100 square feet, on the eighth floor and across the entire front of the Singer Building, 120 S. State-st. Ready for occupancy Sept. 1. Will sublease until April 30 1931, to reliable party for $145 per month, which is a $100 reduction on regular monthly rental. For particulars call Randolph 3468.

MADISON SQUARE BLDG.,
123 W. MADISON-ST.
CENTER OF LOOP.
Furn. priv. office, $30; desk space, $15; with secy. phone serv.; light, choice offices; 2 rm. suite, $55; 3 rms., $90. Rand. 4780.

BUTLER BLDG.,
162 N. STATE-ST.
Choice OFFICES and SHOPS, $40 per month. Also DESK SPACE with service. RANDOLPH 0334.

FACING LAKE MICHIGAN.
Beau. offices, 500 to 5,000 sq. ft., near Furniture Mart. Unusually light. Low rent. EDWIN J. BOWES JR. & CO. 111 W. MONROE-ST. RAND. 3272.

PRIVATE OFFICE.
Suite 1116 London Guarantee Bldg.; beautifully decorated and carpeted; steno., phone and desk available. Phone State 0459.

A FEW UNUSUALLY LIGHT, DESIRABLE offices in the Hartford Bldg. at center of Loop; A1 service; very reasonable rentals. Room 402, 8 S. Dearborn-st. Central 6637.

! ! FURN. OFFICES! ! ! NO LEASES ! Recep. rm., sec'y and accounting service. Private lock boxes. Private phones. 2D FL., 205 W. WACKER. CENT. 1689.

LIGHT DESK SPACE, TRIBUNE TOWER—Secretarial service; phone, etc.; parking facilities; reasonable. Apply Room 1512.

58 E. ADAMS, $35 TO $45; FINE OFFICE and display rms.; mod. service. Mon. 2120.

A-1 OFFICE SERVICE AND DESK, $12.50 month. Room 403, 20 E. Jackson.

Outlying.

DOCTOR'S OFFICE.
2 rm. suite and use of recep. rm. N. E. cor. Broadway and Grace-st. Rent only $70 per mo. Call Lake View 9267.

OFFICES, $20, $35, $50; 9 STY. FLATIRON bldg., Madison-Ashld.-Ogden. Mon. 2120.

TO RENT—FLOORS AND LOFTS.

75 CENTS SQUARE FOOT.
8,000 sq. ft. each fl.; desirable location, between Randolph and Lake. May divide. MARK LEVY & BROTHER. 7 S. Dearborn-st. Randolph 3683.

TO RENT—MANUFACTURING PROPERTY.

55,000 SQ. FT., ENTIRE BLDG., PRIVATE owned switch track, heavy mill constr., largest size freight elevators, chain on track for loading, ceiling 8, 12 and 16 ft.; cor. 22d-st., within 3 miles of loop. Crocker, 1480 Foster. Sunnyside 2046.

TO RENT—FINE FLOORS WITH POWER, sprinkled bldg., good light. 552 W. Adams-st. and 118 S. Clinton-st. ALEX FRIEND & CO. INC. 29 S. LA SALLE-ST. RANDOLPH 4913.

TO RENT — REAS., 5,250 FT. OF MFG. space; light on all sides. 2222 Elston-av. Humboldt 1317.

TO RENT — LIGHT MANUFACTURING space; very reasonable. 540-550 W. Lake. ROBERT WHITE & CO., 160 N. La Salle-st.

TO RENT—BUILDINGS.

TO RENT OR SALE—N. SIDE, BEAUTIful cor. 4 sty. and bsmt. bldg.; clean dist. 45,000 sq. ft.; heavy mill const.; very large frt. elev.; lt. 4 sides; vac. adj.; will divide. Randolph 2311.

TO RENT—FARMS.

40 ACRE FARM; 20 MILES WEST OF LP.; truck and dairy; all equip. on premises; ½ mi. N. Medinah, Ill. Mr. Floyd.

STORE FIXTURES.

FIXTURES OF EVERY DESCRIPTION—TIME PAYMENTS. 608 N. WELLS-ST.

SODA FOUNTAIN—DRUG STORE; BARGS.; new and used; lowest prices and terms. Julius Bender, 901 Madison. Mon. 1710.

BEAUTY SHOP AND BARBERS' FIXTURES—New and used; easy payments. PAIDAR CO. 1120 N. Wells-st. Ph. Diversey 0200.

OFFICE FURNITURE, FILES, SAFES.

24 SAFES, ALL SIZES, A LUCKY PURchase of a bankrupt stock at greatly red. prices; desks, chairs, tables files. CENTRAL OFFICE FURNITURE CO., 427 S. Wabash-av. and 133 W. Lake-st.

ROLL TOP DESKS, DBL. FLAT TOP DSKS., chairs, files, lockers. North Side Desk Co., 616 N. Clark. Sup. 2088

USED MAHOG. FLAT DESKS WITH LIN. top, safes, also matched suites at sacrifice prices. LOME, 408 S. Dearborn-st.

ALL OFFICE FURN. AND SAFES REDUCED Spak & Nafovich, 331 S. Dearborn-st. Reliable Office Furn., 40 S. Wells-st.

BOATS, YACHTS, ETC.

11 USED MOTOR BOATS; 4 DEMONSTRAtors, all like new; large stock of new and used outboard motors. Parts and service. Motor Boat & Engine Service Co., Door 36 Navy Pier. Del. 2394. Sun. 5927.

26 FOOT HACKER DESIGN SPEED BOAT, 32 miles per hour; 90 horse power motor; sell reasonable. Call after 6 p. m. or Sunday before noon. Regent 6713.

OUTBOARD MOTORS, FLOOR SAMPLES, never used; attractive price for immediate sale. Geo. B. Carpenter & Co., 440 N. Wells.

AUCTION SALES.

WILLIAMS, BARKER & SEVERN CO. 423 S. Wabash-av. General Auctioneers. Furniture. Carpets. General Household Goods. Telephone Harrison 3777.

15 AUTOMOBILES OF ALL KINDS TO BE sold Saturday and Sunday, A1 shape. 2001 W. Madison-st. Seeley 7645.

ALBERT J. MENDELSSOHN & CO. Chicago's Leading Auctioneers, 606 S. Wabash-av. Ph. Harrison 3151.

BARTER AND EXCHANGE.

MY CLEAR VACANT
in thriving S. S. community in exchange for new, modern lighting fixtures or other bldg. materials. Address H F 198, Tribune.

BRICK HOUSE—2 FLT.; HOT WATER HT. 2 car gar. Gd. trans. For hse. or farm, on state highway pref. No broker. Peter Sedlarik, 3013 N. Natchez-av. Merr. 3557.

BILLIARDS AND BOWLING.

BILLIARD TABLES, NEW AND REBUILT. All prices and terms to meet all conditions. Buy direct from manufacturer and get best quality and lowest prices. Everything in billiard and bowling supplies. THE BRUNSWICK-BALKE-COLLENDER CO. 623 S. Wabash-av. Wabash 4020.

NEW AND USED BILLIARD TABLES — Low prices. Easy terms. KEEFE & HAMER CO., 17 N. Wabash-av.

MOVING AND STORAGE.

HOUSEHOLD GOODS TO CALIF., NEW York; cost reduced; no crating. Rogers Park 8211.

LONG DISTANCE HAULING; SERVICE EVERYWHERE. FROST EXP. L. V. 5998.

HOUSEHLD. GDS. TO CALIFORNIA AND New York; no crating nec. Rog. Pk. 4606.

TYPEWRITERS AND SUPPLIES.

CORONA SPEC., $39.50; BARG.; FIXED UP Smiths, Sonoras, L. C. Smith-Corona Typewriter, Inc., 68 E. Wash. Rand. 0052.

ADDER., $10; DICTAPHONE, $25; TYPEwriter, $15. Pruitt, 190 N. La Salle-st.

CAMERAS AND OPTICAL GOODS.

BELL & HOWELL NO. 70 TURRET HEAD with F-1.8 lens, also F-4.5 six inch and F-5.4 12 inch telephoto; will separate; bargain. Hunter's Sport Shop, Highland Park, Ill.

HORSES, HARNESS, AND WAGONS.

ALL STOCK ON COUNTRY ESTATE: THORoughbred ponies, various sizes, pedigreed goats, etc. Owner leaving city. Meigs, Blue Island, 338 Midlothian.

COLLECTIONS.

COLLECTIONS EVERYWHERE—No collection, no charges. Cash for notes mtgs. and accounts. United Mercantile Sys. of America, 140 N. Dearborn. Central 8408.

REAL ESTATE FOR SALE.

APARTMENT BLDGS.—SOUTH SIDE.

MUST SELL REGARDLESS.
51 apartment building in Hyde Park, overlooking lake and Jackson park. Best location south side. Yrly. rental $37,000; mortgage, $137,000; appraised value, $250,000; out of town owner. Forced to sacrifice for $175,000; $20,000 cash, balance to suit buyer. Income will net over $15,000 yrly. Your opportunity. No trades considered. WILKINSON, 111 W. Washington-st. Franklin 1078. Res. Hyde Park 7840.

$5,000 CASH AND TRADE
4 high class 6 apts., in So. Shore; elec. icing, canvas walls. A real bargain. Call M. HOFFMAN & CO., 2d Fl., 6750 Stony Island. Mid. 2002.

CLOSING ESTATE—7 HEIRS demand quick sacrifice of corner brick, 4 flat and 2 large stores for $8,750. 4501-05 Wallace. The bargains of bargains. Phone Mr. White, Fairfax 8200.

$4,500 Cash Handles 8 Apt.
On 50 ft. cor. lot; excell. sect. and transp.; well financed and rented; deal with owner. Address H F 196, Tribune.

OWNER TAKES LOSS, BUYER WILL TAKE profit; 6-6 room 2 flat, 6803 Honore-st., only $8,500; pay $1,000 down; rent will handle balance. Bev. 7275.

FOR SALE—BEAUTIFUL 3 FLAT, 6 ROOMS and 3 car garage; must sell at once; $5,000 cash. Dorch. 8706

WANT BUYERS FOR EXCEPTIONAL VALues in Hyde Park and Woodlawn properties. C. W. HOFF, 1348 E. 55th-st. H. P. 2215.

APARTMENT BLDGS.—NORTH SIDE.

$3,000 CASH BUYS 2 APT., 6-6 RMS., h. w. ht.; lot 50x125; 3 car garage; near Ravenswood L. 2344 Devon. Sheldrake 0100.

APARTMENT BLDGS.—N. W. SIDE.

MOD. 4 APT., CORNER; RENTED; WILL sell cheap; $4,000 cash; easy terms; will trade for good vacant. Berkshire 5111 or evenings after 5 Newcastle 4338. Address K N 75, Tribune.

APT. BUILDING FOR SALE ON CORNER. 3 and 4 rms., all light; wide lot; cheap. Call Kildare 0191.

2 FLAT, 5-6 RMS., FURN. AND STV. HT., good cond., barg., $7,200, sm. down pay. ADVANCE REALTY CO., 4916 Irving Pk.

NEW HIGH GRADE 2 FLAT—6-6 AND SL. porch; hot water; octagon front; art glass window; bargain by builder. Irving 8607.

CO-OPERATIVE APARTMENTS — NORTH.

BEAUT., 2 RM. LAKE SH.-DR. APT. leased to Sept. 1; must sac. at price to net 36% invest. Briargate 0542 eves.

BUSINESS PROPERTY—SOUTHWEST.

BUS. PROPERTY, STORE AND 3 FLAT, 2 car brick garage, hot water ht. throughout; sold on account of wife's death. $4,000 below cost. 3001 W. 39th-pl.

BUSINESS PROPERTY—NORTHWEST.

I HAVE THE BEST BUY IN THE CITY, IF not all over the country, for some one with $25,000 cash. Address N P 386, Tribune.

HOUSES—SOUTH SIDE.

Taking Over Ohio Estate.
Best 6 rm. home on South Side for the money being closed out. Attractive 2 story brick, 12 inch walls. Large landscaped lot. Garage. Near school and downtown transp. $3,000 spent for improvements and equity being sacrificed. Bank appraised and refinanced last year at $8,500. Price now $6,500; $1,350 cash, small payment. Write at once. Address N P 388, Tribune.

BEAUTIFUL 10 ROOM HOUSE, 2 BATHS, 2 car garage; lot 23x150; hot air and hot water heat. Owner. 5034 Blackstone. Kenwood 4469.

NOTHING DOWN, $50 MO.—NEW BRICK bungs., $7,450; mdl. home, 320 W. 101st-st. Frank De Lugach Co., Not Inc., Fra. 4703.

BUNGALOW—5 RM. BRICK; 2 CAR GArage; small down payment. 7637 S. Michigan. South Shore 6113.

I WILL SELL AT A VERY REASONABLE price my 40 feet improved on Lake Park-av., near 31st-st. Address O H 113, Tribune.

NEAR ST. FRANCIS DE PAULA, 78TH and Ellis, 5 rm. brick bungalow, garage; nr. I. C.; $8,750; easy terms. Sag. 6846.

BUNGALOW—7524 LUELLA; MOD. COMforts; 50 ft. side drive, 2 car gar.; lg. living rm., sleeping porch. Saginaw 3324.

HOUSES—SOUTHWEST SIDE.

5 AND 6 RM. BUNGALOWS.
6135-37 South Keeler-av., oak floors, tile baths, showers hot water heat, 30 ft. lots; price $7,750; $7,900; terms. By Owner on premises or ph. Atlantic 2603, R. 208.

WILL SAC. $3,000 EQ. IN 2 YR. 6 R. MOD. bung.; for $1,400. 3607 W. 62d-pl.

HOUSES—NORTH SIDE.

WILL SACRIFICE 6 RM. HOUSE, SLP. pch.; gar.; h. w. ht.; elec. refrig.; choice Rog. Pk. loc.; subj. to str. 1st mtge. only. Call Hollyct. 2304. Mr. Dittus.

UNUSUAL ENGLISH HOME; BRICK; ideal location; 6 rms.; studio living rm.; real fireplace; 2 car gar. 524 Merrill-av.

$500 DN.; 5 RM. COR. HOME, $6,000; NR. L. BLUM & SON, 1401 Irv. Pk. L.V. 1578.

HOUSES—NORTHWEST SIDE.

BUNGALOW BARGAIN.
6 rm. brk.; need money, sell for $11,000, was $13,500; exc. trans.; $1,500 cash req. Agt. on prem. 5637 Drake, nr. Bryn Mawr, or L. V. 3807.

OWNER MUST SACRIFICE FOR COST NEW 5 rm. brk. bung., oak trim, latest plumbing, h. w. heat, tile bath, slp. pch., lge. attic; st. paved and paid; 1 blk. to car line. 4142 N. Mobile-av. Kildare 1961.

NEW, LARGE 5 RM. BRK. BUNG.; OCT. frt.; h. w. ht.; $7,500; $1,000 down, $40 per mo., incl. int.; will consider vac. in trade. Berkshire 5111 or evenings after 5 Newcastle 4838. Address K N 74, Tribune

4 ROOM HOUSE, NR. IRV. PK.-BLVD., LGE. lot, garden; imp. paid, street paved; will sac. for $2,500; only $200 cash, $30 mo. Address N S 527, Tribune.

NEW 5 RM. BRICK BUNGALOW, OCTAGON front, 12 inch walls; h. w. heat; street and alley paved; $8,500; cash $500. RALPH H. BEESLEY, 4219 Irving Pk.-bd.

4 ROOM COTTAGE, NEAR MONTROSE; must sell this week; $1,850; $100 cash; $25 mo. Address M F 395, Tribune.

WILL TAKE CLEAR LOT ON 1ST PAYment on beautiful brick bungalow. Call at 6143 Milwaukee-av.

FOR SALE—8 R. COR. BRK. RES., 2 CAR gar.; ½ blk. Humboldt Pk. L term. Owner will sac. at only $9,500. Belmont 3211.

6 RM. BRK. BUNG.—OPEN FOR INSPECtion. Owner. 5420 Berenice av.

MODERN 5 ROOM HOME, $4,350; $500 cash. Call 3960 N. Narragansett-av.

4 RM. BUNG., $2,850. $250 DOWN, OR will take car. $25 mo. 7181 W. Grand-av.

HOUSES—WEST SIDE.

MUST BE SOLD—5 RM. COR. BRICK HSE.; 2 car gar. 733 S. Kolmar-av. Owner, 3325 Auburn-av. Boulevard 5471.

WARREN-BL.—LARGE BRK. RESIDENCE on 50 ft. lot; sic'k compels sale. See. 3812.

HOUSES BUILT TO ORDER.

5 RM. BRK. BUNG.; H. W. HT.; OCT. frt.; built on your lot $4,900; will finance. Berkshire 5111 or evenings after 5 Newcastle 4838. Address K N 76, Tribune.

GUARANTEED HOME — BUILT ON YOUR lot; no cash needed; pay like rent. Ridker-Morris, 77 W. Washington. Fra. 5262

WILL BUILD ON YOUR LOT BUNG. OR 2 flat without a down payment. H. Finegold. 4932 N. California-av. Longbeach 1611.

VACANT—SOUTH SIDE.

30 FT., NR. NEW 87TH-ST. CAR LINE; So. Park L ext.; $50 ft. Triangle 2000.

11 LOTS WITH 2 COR., ON 92D, NR. JEFfery; $500 each. Ph. owner. Reg. 4560

VACANT—SOUTHWEST SIDE.

WONDERFUL DOUBLE SECT. COR. WITH gas station and barbecue stand; now operating. Address P H 553, Tribune.

240 FT. AT $20 A FT., 82D AND WASHtenaw. Call Posener, Haymkt. 3129.

VACANT—NORTH SIDE.

50 FT. ON WESTERN, NEAR DEVON, where new theater is being built; quick; $550 per ft.; half cash. Address N S 386, Tribune.

VACANT—NORTHWEST SIDE.

LOT 100X175, $560. Call at 4810 N. Mason-av. End of Lawrence-av. car line.

REAL ESTATE—AUSTIN.

OWNER TRANSFERRED—WILL SACRIFICE for $8,500 7 rm. hot water heated Austin res.; lav. 1st; near Lake-st. "L." Terms. F. C. Pilgrim & Co. [Open evenings]. 5637 W. Lake-st. Austin 1680; Euclid 380.

REAL ESTATE—MFG. PROPERTY.

FOR SALE OR RENT—MFG. BLDG. WITH line shaft and equipment, 12,000 sq. ft., for lgt. mfg.; will place considerable work with purchaser; ideally loc. in heart of West Side mfg. dist. Address O Y 301, Tribune.

FOR SALE—1 STY. HIGH GRADE BLDG.; 46,000 sq. ft.; Belt trk.; nr. L sta.; low price; attractive terms. Will lease. CHANDLER & MONTAGUE. Rand. 1828.

SYNDICATE LIQUIDATING — 300,000 SQ. ft. at 51st-st., Grand Trunk switch, on car line. Hoffman & Becker, 35 E. 51st. At. 0700.

REAL ESTATE—SUBURBAN—SOUTH.

Miscellaneous.

Complete Poultry Farm
On large tract of land; water, gas and elec., cement walks, large poultry hse. with waterers, feeders, nests and other good features; 200 pullets included; co-operative buying of feed and selling of produce; this is the best poultry layout in Illinois; only 50 min. from loop; $4,775; $400 cash; $47 per mo. Address N S 452, Tribune.

COTTAGE IN THE WOODS.
Beautiful spot; 100x250; hard road, elec. light, water, 3 large rms., natural fireplace; schools, stores and churches near; only 30 min. from any section of south side. 10 min. ride from I. C.; $500 cash; $35 per mo. will handle it; priced right. Address N J 187, Tribune.

BEAUTIFULLY WOODED ACRE TRACTS.
2 blks. off Lincoln-hwy.; 10 min. drive to I. C. sta.; elec. trans. to loop in 46 min.; fine old trees in a most beautiful setting as low as $595; only $6 per mo. Address N S 453, Tribune.

CHICKEN FARM SITE.
100x295 ft. with water, gas, elec. on main hard road; co-operative marketing and buying of feed, expert poultry advice; 5 blks. to depot, 53 min. to loop; low monthly fare; small down payment and $10 per mo. takes it. Address O N 225, Tribune.

GAS STATION
is badly needed on the Lincoln-hwy.; fine opportunity for live man; 100x400 ft.; $90 cash will handle; bal. $10 per mo.; priced right. Address O N 224, Tribune.

IN IVANHOE SUB., $1,500 EQUITY FOR $1,000 cash. Triangle 2729.

REAL ESTATE—SUBURBAN—S. W.

HOME AND CHICKEN FARM ALL STOCKED.
New hse., 3 large rms., with in-a-dor bed and bath; has running water, gas and elec., all paid; 20x30 ft. chicken hse.; about 200 white pullets; eggs all contracted for; suburban trains to loop; $4,375 for all; $45 per mo. Address O N 251, Tribune.

2½ ACRE BARGAIN.
On stone road, black soil, high and dry, near Harlem-av.; ideal for chicken farm; $295 per acre; 10 min. to suburban trains; $100 cash; $7 per mo.; can show Sunday. Address N J 186, Tribune.

BARGAIN—$1,000 DOWN, OAK LAWN 5 acres; 5 nice rms., elec.; good water, fruit trees, sandy loam soil, chickens, and feed houses; 15 minutes out. Call for key, M. Hoffman & Co., 6750 Stony Island-av. Ph. Midway 2002.

GET THE FACTS about the largest poultry colony in the State of Illinois. Call, write, or phone Franklin 2650 for free round trip tickets. ELMORE REAL ESTATE IMPROVEMT. CO., 100 N. La Salle-st.

REAL ESTATE—SUBURBAN—NORTH.

Evanston.

IN THE HEART OF
the Lincolnwood District, eight room English Colonial brick construction, an out-of-the-ordinary entrance hall with artistic circular stairway; dining room and living room are extra large. 5 bedrooms and 3 baths on 2nd floor; beautiful wide, deep, wooded lot, 2 blocks from Lincolnwood School and 5 blocks to steam transportation. QUINLAN & TYSON, INC., Fountain-sq., Evanston. Rogers Park 2617. University 2600.

$16,500.
Brick colonial six rooms, bath and lavatory, two car garage; near fine schools; rear yard enclosed by white picket fence; attractive for family with children.
Hokanson & Jenks, Inc.,
513 Davis-st. Evanston. Greenleaf 1617.

FOR SALE—7 ROOM MODERN HOME; ideal location. Price $15,000; $1,000 cash. Call Rogers Park 5115.

Glencoe.

ONLY NATURE
could paint a view like the one from the windows of this new English brick house overlooking Skokie Country Club Grounds. First floor has living room, step-up dining room, flower bordered breakfast room, and kitchen. 2nd floor has 4 bedrooms and 3 baths. 2-car attached garage. Hotwater heat with Oil burner. Price $45,000. QUINLAN & TYSON, INC. 714 Elm-st. Winnetka 2198.

7 RM. MOD. RED BRK. ON SPAC. HIGH lying wooded lot; owner moved South; barg.; might rent. Bills Realty, Wil. 3740.

Highland Park.

ATTRACTIVE HIGHLAND PARK HOME, near transp.; will consider vacant in trade. Metropolitan District Realty Trust. RAN. 8200, Local 282.

SALE OR EXCH.—7 RM. BRK. HSE., FOR vac., bung. or 2 flat on North Side or north suburban. Address O K 403, Tribune.

Kenilworth.

2 NEW HOUSES, VERY REAS.; WILL rent with option; other good rents. Mouat & Flaherty. Wilmette 273.

Wilmette.

MUST BE SOLD TODAY.
North Shore's best buy in many years; $4,500 below cost 3 yrs. ago; now reduced another $500; beaut. shingle Dutch. Col.; 6 rms., extra lav. at end of center hall; huge liv. rm., nat. firepl., sun rm., brkfst. nook, 1 very lge. bedrm., 2 med. sized; home insul. and weather stripped; h. w. ht. oil; gar.; side dr.; nr. L; now $13,500. Owner gone. Kroll & Smith, 424 Linden. Wilm. 500.

OWNER MOVED TO ST. LOUIS; WE OFfer his new 8 rm. brick home, slate roof, 3 baths, extra lav., oil ht., 2 car htd. gar.; 75 ft. wooded lot; finest N. E. sec.; very desirable home at less than cost. R. M. JOHNSTON & CO., WILMETTE 68.

Winnetka.

CHOICE WINNETKA HOMES—QUINLAN & TYSON, INC., 714 Elm-st. Winnetka 2198.

Miscellaneous.

PROFITABLE OPPORTUNITIES IN REAL estate. Send name and address for buyer's bargains; excellent loc. and transp.; no obligations. Address H F 195 Tribune.

REAL ESTATE—SUBURBAN—N. W.

Arlington Heights.

2½ A. FRTG. MAIN CONC. HWY., ½ MI. city limits; good for gas sta. or rabbit farm; $300 cash will handle. State 3861.

Park Ridge.

BEAUTIFUL PARK RIDGE HOMES. Also choice lots. L. A. KINSEY & SONS. Cortland and Peterson-avs. Central 7780 or Park Ridge 522.

FOR SALE OR RENT—BARGAIN; NEW 6 room brick res.; h. w. h.; modern. Call Owner, Park Ridge 714M, day or evening.

Miscellaneous.

BARGAIN — MY 78X132 RESIDENTIAL corner, $2,500; $500 cash will handle. Address N M 59, Tribune.

REAL ESTATE—SUBURBAN—WEST.

Cicero.

6 RM. BRK. COTT. AT 4900 W. 24TH-PL. Immed. poss. E. Z. terms. Cicero 454.

Downers Grove.

$1,000 CASH, BAL. $50 MO., INCL. ALL int., buys new, mod. 5 rm. brk. bung. 434 Austin-av., Downers Grove. Owner on prem. Sun. 2-5 p. m. Immed. poss. Berwyn 2717.

Elmhurst.

NEW MOD. STONE AND BRICK FIREproof 6 rm. res.; studio, liv. rm., brkfast. nook, sleeping porch, toilet, lav. first floor; complete bath on second flr.; lge. clubrm.; h. w. ht.; garage; lot 65x176; $13,500; only $500 cash, bal. like rent. CRESCENT PARK ESTATES, 40 N. Dearborn-st., or 332 E. St. Charles-rd., Elmhurst.

5 R. BUNGALOW.
Price $5,500. Modern. Close to Depot.
12 ACRES.
Price $450 Per Acre. Will Divide.
GRAUE, 117 N. YORK-ST., ELMHURST.

5 RM. AND SUN PORCH, BRK. HOME, INsulated; studio living rm.; real firepl., ground landscaped. Rock garden. Lot 60x125. Must sac. Small down payment. Bal. monthly. 391 Poplar, Elmhurst 2984.

OWNER FORCED TO SELL GOOD 6 RM. bung. in fine loc.; lg. lot; fruit, shrubs, grapes, etc. Garage. $5,950. $500 cash. J. W. Reedy, St. Charles-rd. Elmhurst 2660.

Ten or fifteen minutes spent each day in reading Tribune Want Ads may save you a lot of money on things you buy in the course of a year.

Hinsdale.

IF YOU ARE LOOKING FOR an exclusive home in restricted section you will appreciate this with 3 lge. chambers; 2 tile baths; maid's quarters; 100 ft. landscaped lot etc.; price, $20,500; terms arranged. HENRY A. MILLER, REALTOR, Br. ofc. N. of Hinsdale depot. Ph. Hins. 56.

La Grange.

WONDERFUL BUY.
6-room, face brick, tile roof; on deep wooded lot; must sell; will accept small down payment. Address E D 447, Tribune.

Riverside.

SIX ROOM BUNGALOW AND GARAGE TO match; beautiful landscaping, with lily pond. Price $19,500. Terms. Dr. Jaros. Riverside 6382 or Rockwell 3038.

Villa Park.

Eng. Brk. 6 Rm. Res., $7,500.
50 ft. lot; steel construction; extra 1st fl. lavatory; 4 blks. stores, schl., station; save $2,000; easy terms. Green, Link & Co., 320 S. Ardmore. Villa Park 840.

FORCED TO SACRIFICE!
Cor. Bus. Lot, 50x150, on State Hwy.; exceptional bargain. Address O 543, Tribune.

WILL DISPOSE OF MY 5 ROOM HOME—Only $45 monthly payments. Mrs. Barnum, 330 W. Kenilworth-av., Villa Park.

Westchester.

A BEAUTIFUL NEW BRICK BUNGALOW—2 blocks to L express station.
$300 Down, Bal. Like Rent.
Call at office, 1st door west of Harrison-st. L station, Westchester. Open Saturday and Sunday, 10 a. m. to 8 p. m.

Western Springs.

SEE WHAT $500 WILL BUY; BARGAIN prices; anything you want in best location. T. H. Krumwiede & Co., La Grange 730.

Wheaton.

A MINIATURE ESTATE.
Lovely corner plot, over half acre, beau. landscaped, full grown shrubbery, shade and fruit trees; 8 rm. house, all mod. imprvts., ideally arranged; owner leaving city; very low price; terms if desired. A. W. Guild, Specialist in Wheaton Homes, 115 E. Front-st. Wheaton 41.

ROCK BOTTOM BARGAIN.
New brk. tile roof 6 rm. and sun parl.; fireplace, tile bath, etc.; hot water ht.; 2 car brick garage; extra large lot; complete. $12,500. A. C. Hoy & Co., 203 Liberty Bldg. Wheaton. Ph. 1444 or phone State 6644.

Bung'w, 6 R., $800 Cash Req.
Glz. pch., 70x297; ins. city lim.; 4 min. main sta's. 805 Pershing-av. Wheaton 1189-J.

Miscellaneous.

HANDY MAN'S CHANCE.
4 rms., basement, on large plot of ground; elec., gas, water, sewer, garage; 4 blks. to exp. ser. to loop on Aurora & Elgin R. R. If you are handy with tools you can make a real place out of this; $200 cash; $35 per mo takes it; price $3,500. Address N F 78, Tribune.

BIG ¼ ACRE LOTS.
No money down, only $8 mo., incl. int.; sewer and water in, partly pd.; locat. just west of Maywood; fast elec. trans., 35 min. to loop; stores, schools and churches; buy direct from owner for $500. Address S L 371, Tribune.

MUST BE SOLD NEXT 5 DAYS—RARE bargains. 662 Highview-av., Glen Ellyn, 6 rooms, A1. 203 W. Ash-st., Lombard. 7 rooms, corner; excellent condition. For details, see Carl Wolf, 3266 N. Clark. Graceland 3476.

WILL SELL 2 OF MY BEAUTIFUL OAK wooded lots, 3 blks. to elec. sta., nr. Elmhurst and fine new homes, at about ½ price; need cash. Address M T 156, Tribune.

REAL ESTATE—ACRE PROPERTY.

Will Pay to Investigate.
9 ac., only $4,500; rolling black soil; adj. main hiways., 9 mi. N. W. Loop; 29 trains daily. Union station. Owner. Longbeach 7830.

REAL ESTATE—SUMMER RESORTS.

50 FOOT LOTS AS LOW AS $150
1,500 FEET SANDY BEACH. CONCRETE ROADS ALL THE WAY. 2 HOURS' DRIVE FROM CHICAGO. MAP AND VIEWS SENT ON REQUEST. TAYLOR & POWERS. 5732 Madison-st. Ph. Austin 0341.

$2 DOWN FOR LAKE LOT.
The price of one vac. will buy large lake lot. 1 hour from Chicago; enjoy natural sand beaches, good fishing, and pleasures of outdoor life with conveniences of city; best of transportation; total cost $195; $2 down, $2 a week. Address N H 538, Tribune.

Oak Terrace—Diamond Lake.
Select lake lots, fine bathing and fishing, good golf course; gas, electricity, phone on property. ACHEN, Agent. Mundelein 161.

WOODED LOT AT LAKE CATHERINE, NR. Antioch, with private beach, park, and playground; no money down; $10 mo. No agents. Address M H 234, Tribune.

LARGE LOT IN SURPRISE PK., CEDAR Lake; best loc.; half original cost for quick sale. Address O T 513, Tribune.

LAKE LOT, RIPARIAN RIGHTS AT BANGS Lake; city improv.; bargain for cash. Owner. Kimball, at Wauconda, or Aus. 1402.

FOX RIVER WATERFRONT, $500—SANDY beach; 50 mi. Address O F 423, Tribune.

SAC. 3 RM. COTT., $595; INSIDE TOILET; lge. Wis. lake. Address K N 70, Tribune.

LAKE LOT NR. ANTIOCH, SANDY BCH., $500, terms. Address O T 517, Tribune.

WATER FRONT LOT, $495, INCLUDING boat; lake 33 mi.; terms. Well. 8950.

REAL ESTATE—FARM LANDS.

Florida.

80 A. FARM WITH CROP, STOCK, IMPLEments, and poultry; good income. G. F., R. No. 1, Box 116, Cantonment, Fla.

Illinois.

10 ACRES ON GREEN BAY-RD., ROUTE 41, close to Waukegan. Modern 7 room house, electricity, furnace, shade and fruit. 2 car garage, 2 poultry houses, drilled well and cistern; close to school and Chicago bus service; 1¼ miles from North Shore R. R. Owned by nonresident. Must be sold; $12,500. Easy terms. GRACE MOORE, 226 Washington-st., Waukegan, Ill.

BEAUTIFUL 80 ACRE FARM HOME ADjoining city of 2,000; large brick house, steam heated; complete set farm buildings; all electrically lighted; soil very productive. Price less than cost of buildings. W. F. Graves, Amboy, Ill.

12 ACRES ON STATE ROAD, 45 MILES W. 7 rm. hse., barn, garage; fine trees; nr. I. C. sta.; price $6,500; $1,500 cash. $50 month. Call Central 1715.

Indiana.

240 ACRES IN NEWTON COUNTY, INDIana; cheap; 50 miles from Chicago; terms favorable; 1 mi. from gravel road. Chicago to Indianapolis. Central 4545.

Iowa.

PRICED FOR QUICK SALE.
333 acre farm in Marshall and Story counties, Ia., 3½ mi. from town of Collins, Ia. 195 acres tillable, balance in good pasture and timber. Ideal farm for stock raising. Good buildings, including house, barn, cattle sheds, silo, granary, and others. Price $150 per acre. For legal description and particulars, write H. M. Feddersen, 723 7th-av. So. Clinton, Ia.

Michigan.

15 A. POULTRY, SOME FRUIT, 7 RM. hse., el. lt., poultry hses., barn; 1¼ mi. town; good egg bus; 1-3 down. J. J. Darling, Allegan, Mich.

COUNTRY HOME IN S. W. MICH., EDGE nice town; very good 6 rm. hse.; elec. lt.; fine garage; 1 acre land; variety fruit; only $1,400; ½ cash. Address N C 366, Tribune.

20 A., 10 CLRD.; 1 MI. STORE; 3 RM. hse., barn, fruit; nr. lake; $850; $100 c., $15 m. Evans-Tinney Co., Fremont, Mich.

20 ACRES, NEAR HIGHWAY, CONV. ELKhart; gd. soil; 7 a. timber; 6 r. house, etc. Only $1,700; tms. Roessler, 140 S. Dearborn.

40 ACRE CULTIVATED FARM, GOOD buildings, fruit, trees. 12 E. 66th-st.

Wisconsin.

800 LINE LAND GRANT LANDS IN UPper Wisconsin; free information; ask for Booklet No. 53; homeseekers' rates. Address H. S. Funston, Land Dept., Soo Line Ry., Minneapolis, Minn.

LAND IN UPPER WISCONSIN CHEAP. EDWARD HINES FARM LAND CO., Room 2102, 100 W. Monroe, Chicago, Ill.

Miscellaneous.

FOR SALE—160 A. FARM, $2,500; 80 A. farm, $1,800; 79 a. farm, $2,500. A. W. Blom, Menominee, Mich.

REAL ESTATE—COUNTRY.

IDEAL COUNTRY HOME—2½ acres edge southwest Mich. town, 8 rm. mod. bungalow, garages, fertile, fine water, large new poultry house; bargain at $5,500. G. N. JAMES, Lawrence, Michigan.

REAL ESTATE WANTED.

For Cash.

SALARIED MAN, ESTABLISHED CONNECtion with good company, will assume defaulted obligation on North Shore residence, pay monthly like rent but make no down payment, if by so doing he can secure desirable, moderate sized home at genuine low price. Address M 427, Tribune.

HAVE $1,500 CASH, WANT 3 APARTment bldg. or larger; no brokers. Address O Y 121, Tribune.

HAVE CUSTOMERS WITH CASH FOR GOOD BUSINESS PROPERTY. FRANKENSTEIN & CO., 110 S. Dearborn-st.

WANT MODERN APT. BUILDING OR APT. zoned vacant in Rogers Park or Evanston; east of L. Address M K 550, Tribune.

REAL ESTATE FOR EXCHANGE.

Apartments.

6 FLAT, ROG. PARK, FOR CLEAR BUNgalow or 2 flat. Lake View 6292.

32 FLAT FOR SALE OR TRADE—7044 Michigan-av. Call Grovehill 0292.

Business Property.

$25,000 EQUITY—120 FT. BUS VAC. Belmont-av., mortg. $10,000; for apt. bldg. Can add cash. Send full details. ARTHUR KRUGGEL & CO., 4865 Broadway.

BUS. PROP.—1 MTG.; WANT CLEAR RESIdence or vacant; eq. $32,000. Buck. 6283.

Farms and Acres.

40 ACRE IMPROV. FARM NEAR CHICAGO, clear, pr. $9,000; want South Side bung. or residence. Address N E 561, Tribune.

Houses.

NEW BRICK BUNGALOW—Clear; on paved street in Bellwood; L and steam transportation; for cheaper frame, good vacant, or 2 flat. Tel. State 7710.

WILL EXCHANGE 8 RM. STRICTLY MOD. home; good location in Topeka, Kas., for Chicago prop. Address O 110, Tribune.

Vacant.

WILL TRADE SEVERAL PIECES REAL estate vac., restr., ripe for dev., for stocks, bonds, or what have you? No brokers. Address M F 402, Tribune.

WILL TAKE REAL ESTATE BONDS IN exchange for clear vacant in the Calumet district. Address E E 246, Tribune.

Miscellaneous.

9 Lots and 5 Rm. Fr. Bung.
as dn. payment on So. Side flat bldg., or what have you? Owner. Hemlock 5355.

REAL ESTATE LOANS.

First Mortgage.

LOANS TO PROPERTY OWNERS—MAKE and buy 1st and 2d mtges.; also contracts. Rm. 1116, 134 N. La Salle. Rand. 1187.

1ST AND 2D MORTGAGES—CONSTRUCtion, refinancing, alterations and repairs. 139 N. CLARK-ST., ROOM 501.

LADY MAKES 1ST AND 2D MTGS., BUNG. or flats; 6% int. Address K 119, Tribune.

1ST MTGS. FOR ESTATE, 5½ OR 6% INT., low comm. Address O S 98, Tribune.

Junior Mortgage.

SECOND MORTGAGE LOANS
This old established industrial banking house which has served so many others in Chicago, is prepared to take care of second mortgage financing for you.
Low rates. Prompt service. Come in any day.
TRUSTEES SYSTEM SERVICE
Loop Office, Trustees System Bldg. N. E. Cor. Wells and Lake-sts. 1630 BELMONT, nr. Lincoln. 3231 W. MADISON-ST., nr. Kedzie. 724 W. 63D-ST., nr. Halsted.

2D MORTGAGE LOANS SINCE 1906. Made, bought, loaned on; you get money in one day. Ask any bank about us. SIMMONS BROS., 69 W. Washington-st.

SECOND MORTGAGE LOANS. REPUBLIC REALTY MORTGAGE CO., 110 S. Dearborn. Central 4804.

STOCKS AND BONDS.

IF YOU HAVE DEFAULTED BONDS OR stocks with no market advise us. We may find an outlet for you. ADDRESS S M 299, TRIBUNE.

IF YOU HAVE BONDS OR SECURITIES TO dispose of, see us. Open evenings and Sundays. Securities Realization Co., 2478 N. Clark-st.

REAL ESTATE BONDS AND STOCK TAKEN in exch. on clear vacant on I. C. elec.; no broker. Address N Y 376, Tribune.

REAL ESTATE BONDS WANTED FOR cash and exchange. Write or call suite 1006 Conway bldg., 111 W. Washington.

ARE YOUR REAL ESTATE BONDS IN DEfault? We will take them in exchange for clear vacant. Address E E 243, Tribune.

BUILDING MATERIALS.

ROOFING, $1.25 PER ROLL. New doors, $2.75; oak base blocks, 3c. CHICAGO MILLMEN'S CLEARING HOUSE. 2431-33 Irving Park-blvd. Key. 7370. Open Thurs. and Sat. till 9 p. m.

HOME FURNISHINGS.

Central.

Electric Refrigerators
AT LESS THAN MANUFACTURERS' COST.
SOME AS LOW AS $49.50.
7 carloads of nationally advertised electric refrigerators; new but slightly damaged in transit and a few used but mechanically good, bought at 25 cents on the wholesale dollar, to be sold regardless of cost. All sizes to fit every home. BUILDERS, CONTRACTORS AND APARTMENT HOUSE OWNERS, TAKE NOTICE. An opportunity to own electric refrigeration at a ridiculously low price. NO C. O. D. OR PHONE ORDERS. EVERY BOX F. O. B. STORE. TERMS CAN BE ARRANGED.
ELECTRIC REFRIGERATOR FINANCE COMPANY,
215 N. Michigan-av.
Franklin 1333

VACUUM CLEANER FOR SALE CHEAP—New, guaranteed; well known make. Phone Longbeach 9808 for more information.

South Side.

4 ROOMS, COMPLETE, $185.
ONLY $15 CASH REQUIRED.
Liberal terms to suit your convenience.
KESSEL BROTHERS FURN. CO.,
4312 Cottage Grove-av.
Open evenings Tuesday, Thursday, Saturday.

A LARGE ASSORTMENT OF SLIGHTLY used 2 and 3 pc. living room suites, values up to $150, while 75 last, only $49.50. Open days, eves. and Sundays. OAKLAND FURN. JOBBERS, 3975-77 Cottage Grove-av.

COMPL. BEDROOM SET, COST $250, FOR $75; exquisite parlor set, $50; wal. din. r. set, $40; wal. bedrm. set, $45; 9x12 Wilt rug, $20; 9x12 Axm., $25; bargains. A. C. Nelson, 6910 Cottage Grove. Call to 9:30.

RUGS—CARPETS—RUGS
Klever [Shampay] Karpet Kleaners. 4631 Cottage Grove. Free Delivery.

4 RMS. OF HI. GRADE FUR., $175; BEAU. moh. par. set, $45; 3 p. wal. bedrm. set, $39; din. r. set, $35; rug, lamps, brkf. set, etc. Atlas, 6142 Cottage Gr. Op. ev., Sun.

$1,200 DINING ROOM SET, FINE OLD OIL plaque, new double spring mattress, rugs, Dresden lamps. Fairfax 1848.

TERMS ON PAR., DIN., BRKFST., BEDRM. sets, radios, lamps, mirr., tables, rugs, kit. utens., trunks. GARFIELD, 5929 S. State.

4 ROOMS BEAUTIFUL FURNITURE; WILL separate; hand carved davenport; Orient. rugs; other lovely pieces. Midway 2205.

North Side.

WILL SELL FOR CASH
bankrupt stock of high grade furniture; linen lacquered parlor sets, $49; 3 piece silk mohair parlor set, $79; linen frieze parlor set, $89; walnut bedroom set, $59; walnut dining room sets, $45; also bargain in Wilton rugs, chairs and lamps. In REMER'S.
5822 N. WESTERN-AV.
Open daily till 9 p. m., Sunday till 5 p. m.

$60,000 BANKRUPT STOCK
of brand new furniture to be sold at once; mothproof parlor set, $54; linen parlor set, $69; walnut dining room set, $45; bedroom sets, $69; pull up chairs, $6.75; Wilton rugs, buffets, iceboxes, tables, cedar chests, lamps, mirrors. These are only a few of the many bargains. Breakfast set. PINK.
6342 N. CLARK-ST.
Open daily till 10 p. m. Sunday till 5 p. m.

4 FLRS. USED FURNITURE.
Dressers, $5; ice boxes, $5; 9x12 rugs, $7; da-beds, complete, $7.50; velour par. sets, $29.50. Everything for the home, cheap. BIG CITY FURNITURE CO., 819 N. Clark.

NEW & USED FURNITURE.
Large stocks of new and used furniture and rugs. Chi-Oak Pk. Furn. Co., 3531 N. Clark-st. Open eves. and Sun. Buck. 0949.

RUGS! RUGS!
IMPERIAL DYERS & RUG CLEANERS, 2123-33 Lincoln-av.

4 RMS. OF FURN. FOR $100 CASH INCL. living, dining, bedrm. and kitchen sets, rugs, dishes. 3600 Rokeby. Bitt. 0945.

Northwest Side.

FURNITURE OF 6 RM. FLAT; RUGS, dishes, etc.; cheap. 4042 Oakdale, 2d apt.

West Side.

$50,000 BANKRUPT FURN.
to be sold in 5 days in our 6 story fireproof bldg.; moth proof parl. sets, $55; 7 pc. wal. din. rm. set, $57; 3 pc. wal. bedrm. set, $54; brkfst. set, $14; Wil. vel. rugs, $23; Gulistan-Servian rugs, lamps, etc.; free storage until del.; daily 9:30 p. m.; Sun. 5 p. m.
TUFT'S, 4444 MADISON-ST.

4 ROOMS GOOD USED FURNITURE....$75
4 ROOMS NEW FURNITURE.........$175
Icebox, $8; dresser, $8; gas stove........$6
Terms. Open Mon., Tues., Thurs., Sat. eves. A-B-C CO., 2525 W. MADISON-ST.

BARGAIN FOR CASH—BANKRUPT STOCK high grade furniture and rugs at your own price. Open evenings and Sunday. Collins Bldg., 5114 W. Madison-st.

PARLOR SUITE, BEDROOM, DINING RM., kitchen set, rugs, for sale; storage free for future delivery. POWERS, 4025 Madison-st.

BUSINESS SERVICE.

PATENTS PROCURED — EASY TERMS; booklet free. Practical inventions financed or marketed. SANDERS, 538 S. Clark-st.

WILL FINANCE AND MARKET GOOD patent that is industrially sound. Write particulars. Address O 153, Tribune.

MAN, 28, GOING TO EUROPE FOR YEAR Aug. 23, will undertake any lawful missions. Address O 103, Tribune.

LOANS.

Personal, Property, and Salary.

PERSONAL LOANS.
At an average cost of 18c per week for 40 weeks for each $100 borrowed. No other charges. We also make immediate loans on listed securities. CAPITAL SECURITIES CO., 105 W. Adams-st. Suite 1205. 72 W. Washington-st. Suite 104.

$1 TO $1,000 LOANED
on diamonds, watches, jewelry, and silverware. 1% a month; no extra charge. FIRST STATE PAWNERS SOCIETY. 42 S. Clark-st.

BUSINESS LOANS
up to $10,000 on factories, shops, restaurants, trucks, laundries, furn. apts., houses, or fixtures and equip.; easy time payments. F. Boland, 215 W. Randolph. Franklin 1966.

SALARY OR FURNITURE LOANS. $10 TO $300. IMPERIAL CREDIT CO., 30 W. WASHINGTON, 11th fl. FRA. 8924.

QUICK SALARY LOANS.
MASON FINANCIAL CO., 8 S. DEARBORN-ST. CENTRAL 3516.

SALARY OR FURNITURE LOANS. $10 TO $300. IMPERIAL CREDIT CO., 30 W. WASHINGTON, 11TH FL. Fra. 8924.

LOANS—$100 TO $300 AT 2½%. HOUSEHOLD FINANCE CORPORATION. 17 convenient offices.

FURNITURE LOANS—$10.00 TO $300.00. C. C. ERD. 7 S. Dearborn, Room 916. Central 4733.

WARD OFF WORRY OR EMBARRASSment—Salary or fur. loans. T. B. Ward, 8 S. Dearborn, Rm. 612. Randolph 2060.

$10 TO $300—METRO LOAN COMPANY. 120 S. State. Randolph 3468.

PERSONAL LOANS. LEGAL RATES. CHICAGO FINANCE CO. 11 S. LA SALLE, R. 1301. CEN. 1060.

PERSONAL LOANS. 24 HOUR SERVICE. UNION DISCOUNT CORPORATION, 30 N. Dearborn-st. Central 3370.

LOANS—$10 TO $300. HARRY PALMER & CO., 163 W. Washington, R. 211. Rand. 1000.

LOCAL LOAN COMPANY—UNDER STATE SUPERVISION. SIX OFFICES.

DOGS, BIRDS, POULTRY, ETC.

Dogs.

ANN'S KENNEL
ON WAUKEGAN-RD., ROUTE 42-A. 4 BLOCKS NORTH OF DEMPSTER-RD. OVERSTOCKED. 3 DAY SALE. Come to the Open Air Kennel, where you can see a large selection. Chow Chows, $15 up; Pekes, $15; Toy Bostons, $15; Fox Terr., $4 up; Samoyedes, $10; Cocker Spaniels, $10; Shepherds, $3; Ped. Eng. Springer Span., Beauties, $10; Real Toy Fox, $10. Many others; grown Police, Collies, Bostons, Irish Setters, Amer. Bull Terr., Wires, Pekes, Chows, Springers, cheap. Watch dogs. Every dog guaranteed. Irish Terr. cheap to good home. Always open. MORTON GROVE 1693.

327 W. Madison-st.
CHICAGO'S LARGEST DOG SHOP. NEAR MARKET-ST. DEARBORN 8337. EVERY DOG MUST GO REGARDLESS OF COST. COME IN AND MAKE US AN OFFER.

Ped. Pekes.	Shepherds.
Ped. Chows.	Police.
White Spitz.	Fox.
Wire Fox.	Bull Terr.
Ped. Bostons.	Grown Dogs.

Open every day and Sunday till 10 p. m.

6419 COTTAGE GROVE
800 PUPPIES-DOGS, ALL BREEDS.

Ped. Chows..$15 up	Fox Bull Terr.....$3
Bostons.......$10 up	Collie Shep........$3
Pekingese......$15 up	Wire Hairs ..$10 up
Spitz ....$5 up	Bull Pups $8
Police ....$3 up	Mixed Pups $1

Grown Wire Haired Fox, Bostons, Chow Chows, Police, Collies, Eng. Bull Terriers, Irish Setters, Springer Spaniels, Beagle Hounds, Pekes, Fox Terriers, Dobermans. Many others.
Ratters, watch dogs, $5; Canary, Singers, $4; Kittens, $2.
We buy and sell. Hyde Park 9862. Open till 10 p. m. and Sundays.

CHOWS—10, RED, PED. PUPS; CHEAP. Private. 9408 S. Western-av.

CHOW DOG, 1½ YEARS OLD, FEMALE. Newcastle 2951 after 6:30 p. m.

Miscellaneous.

ILLINOIS PET CEMETERY—ESTAB. 7 YRS. We serve to please. Main office, P. Bloze, 3133 W. Monroe-st. Van Buren 0982.

BUSINESS DIRECTORY.

Massage and Baths.

BATH MASSAGE, ELEC. 127 W. MAPLE. Apt. 10, betw. La Salle-Clark. Hrs. 10-5.

MASSAGE — SWEDISH, MAGNETIC, ORIental. Select clientele. Private. 1-6. Sun. 11-3. 1238 N. Clark. Rm. 111.

SCIENT. MASSAGE AND BATH, KELLBERG grad. Young, strong, nurse. Ken. 8936.

MASSAGE, ELEC. VAPOR BATHS; LADY attendant. 704 N. State-st. Delaware 1449.

MASSAGE, BATH — LADY ATTENDANT. 484 Deming-pl., cor Clark. Diversey 4120.

BATH AND MASSAGE—2136 INDIANA-AV. Rooms 9 and 10. Victory 5091.

SWED. MASSAGE, BATHS, ELEC. TRTMTS. Asther Inst. 32 N. State. R. 1000. Dea. 2614.

Moving.

MOVING ANYWHERE—LOADS INSURED. ASSOCIATED MOVERS. WENTWORTH 2447.

Painting and Decorating.

PAINTING, DECORATING, ETC. SPECIAL PRICES TO LANDLORDS. For the BEST WORK and MATERIAL at the LOWEST COST, call Briargate 8185.

Plastering.

PLASTERER, CEMENT WORK, CARPEN. REAS. IN AUGUST. MIDWAY 4733.

MUSICAL INSTRUMENTS.

Pianos and Players.

STEINWAYS, WEBERS, SOHMERS, BAUERS Eight used grand pianos. Splendid condition. $265 buys a Steinway. Others low in price. Easy terms. RUDOLPH WURLITZER CO., 329 S. WABASH-AV.

RENT OR BUY PIANOS AT FACTORY. Used pianos to rent; $1 per month; year's contract, cartage; also for sale, 34 used uprights, $32 each; 9 used players, $37 each; very easy terms. KIMBALL FACTORY, 2031 W. 26th-st. LAWNDALE 3862.

RENT A NEW PIANO—BABY GRAND, $10 month; midget upright, $6 a month. CABLE PIANO CO., Wabash and Jackson.

BARGAINS IN USED UPRIGHT PIANOS, Grands and Players, $50 up; all makes. SCHULTZ, 2255 W. Madison-st.

STEINWAY GRAND IN FINE CONDITION. Make offer; on terms, for cash or rent. WYMAN'S, 600 Republic Bldg., 209 S. State

Wind, String, Etc.

FRENCH HORN, KING DOUBLE HORN B flat crook; excellent condition; any reasonable offer. Shockley, Y. M. C. A. Hotel.

INSTRUCTION.

REAL JAZZ IN 20 LESSONS —ALL INstruments. Christensen Schools. 27th successful yr. 25 E. Jackson, 953 Belmont, 718 W. 63d-st., 3945 Madison, 2602 Milwaukee.

CONN NATIONAL SCHOOL OF MUSIC—Day or eve. instruc. in all instruments and voice. 506 S. Wabash. R. 301-306. Wab. 8812.

SHORTHAND, TYPEWRITING, BOOKKEEPing. Small classes. Individual instruction. VOSS, 6 N. MICHIGAN. STATE 3082.

THE BERLITZ SCHOOL OF LANGUAGES—French, Spanish, Italian, German, English. Free bulletin. 56 E. Congress. Har. 0427.

PIANO AND VOICE TEACHER, AMERICAN Conservatory graduate. Lincoln 3387.

RADIOS AND SUPPLIES.

LYON & HEALY
BARGAIN BASEMENT.
New Radiola Superheterodyne in walnut cabinet, formerly $322.75, now $124 complete. Easy terms. Wabash at Jackson.

ELECTRIC ERLA RADIO—8-TUBE SCREEN grid, 1930 model; cost $240; sacrifice for $75; good condition. Radcliffe 9557.

DANCING SCHOOLS.

CHICAGO ACAD'Y DANCING
School for beginners. Daily. One private lesson, $1. Special course 26 lessons, $5; 12 lessons, $3. Lady and gent. inst., orchestra nightly. 400 S. State-st., 6th fl. Childs Bldg.

COMP. SUM. COURSE BALLROOM, TAP, ballet, etc., $10. Thomas, 162 N. State, Room 1509.

MUSICAL AND DRAMATIC.

WANTED—TWIN BOYS, 18 TO 20 YRS., to travel with dancing act. No vaudeville exp. nec. Answer by mail, give telephone number. Wm. R. Oliver, Hotel Morrison.

CLOTHING, FURS, ETC.

CAN YOU USE A SECOND HAND FUR coat? We have right now squirrels, raccoons, Hudson seals, Jap weasels, and mink coats which we have taken in trade and will sell at a very low price. Shown on request only. Ask for Mrs. James, care MILLER & CO., 616 S. Michigan-av.

$55—SAMPLE FUR COATS—$55. Used for fashion posing. Wonderful buy in coats of all kinds; 3 yrs. guaranteed; 3 yrs. free storage. Other coats $65-$75. KAYES STUDIO FUR SHOP. 30 E. Randolph or 6306 S. Halsted, R. 205.

WE WILL SAVE YOU MONEY BY REMODeling your furs. Your coats remodeled to suit you for only $60. Coats cleaned, glazed, relined, $20. BLUMENFIELD'S FUR SHOP. 204 State-Lake Bldg. Dearborn 1253.

MARQUETTE-RD., E., 848, 2D—POINTED fox, diamond ring, both worth $50; reas. [illegible] Fair. 8873.

BUSINESS OPPORTUNITIES.

APT. HOTEL—29 UNITS; REFRIG.; EXC. loc.; rt. $800; nets $500 mo.; sacr. $3,000 req. Morris R. De Woskin Co., State 9891.

Automobile Drivers, ATTENTION!
THE CHECKER TAXI CO.
OFFERS YOU A REAL OPPORTUNITY. Share in the profits of the world's largest and most successful co-operative cab company. Earn much more than just a living wage. A small sum of money is all that is required to start you.
Our MR. GREEN will be only too glad to give you full information with
ABSOLUTELY NO OBLIGATION.
CHECKER TAXI CO.
1401 W. JACKSON-BLVD.
MONROE 3700.

BARBER SHOPS AND BEAUTY SHOPS—For Sale—Also fixtures, new and used. PAIDAR CO., 1120 N. Wells-st. Div. 0200.

BEAUTY SHOP—UNUSUAL.
Estab. 8 yrs. Best offer takes it. O'Connell, 116 S. Michigan-av. Dearborn 3412.

BEAUTY SHOP—IN LOOP; ONLY SHOP in new bldg.; fully equip.; 6 booths; lse. perm. rec. rm.; must sell by Sept. 1; real buy $1,500. Address O F 55, Tribune.

BEAUTY PARLOR—FOR SALE—SUPPLIES, equipment; cash, easy terms. Catalogue sent. GIBBS & CO., 21 S. Wabash-av.

CANDY STORE—CIGARS, CIGARETTES, school supplies, mag., fountain service, steam heat; living rms. in rear; wonderful opportunity; nr. L sta. 1924 Montrose-av.

CANDY STORE—NEXT TO LARGE THEater; chp. rent; gd. buy. 3555 Armitage.

CIGAR, CANDY, SCHOOL SUPPLIES, TOYS. Variety Store—Old established; well stocked; always a money maker; rent $50 with 3 living rms.; price $250 down; balance of $250 easy terms; will invoice $1,000; must sell. 2105 N. Cicero-av.

CIGARS, CANDY, STATIONERY, MAGAzines—Liv. rms.; good loc. 4535 Sheridan.

CIGAR STORE — NEAR BUSY CORNER. Reasonable. 4735 N. Western-av.

CLEANING PLANT—DOING NICE BUSIness in city of 68,000 popul. Best Cleaners, 502 S. Franklin-st., Decatur, Ill.

CONFECTIONERY STORE—BEST ON WEST Side. Transfer corner. Low rent. James Kalodimos, Lincoln 0750.

DELICATESSEN, GROCERY, CIGARS, CANdy—Old established; surrounded by lge. apt. bldgs.; no competition whatsoever; whole neighborhood depends on this store. Rent only $25, with lovely 3 rm. flat in back. Pr. $650. 4207 Crystal-st. Blk. N. of 4200 W. Division.

DELICATESSEN, TEA AND COFFEE, Cigars, Ice Cream and Candy—Doing all cash bus.; making a gd. living, saving money; must sac.; sickness; no offer ref. 355 S. Cicero-av., at Van Buren-st. Estebrook 3397.

DELICATESSEN AND GROCERY—FINE LOcation; good business; low rent. 4452 Diversey-av. Pensacola 1461.

DEL.-GRO.-VEG.—NEXT BUTCHER; ALL eqpt.; home neighbd.; 4 liv. rms.; $60 rt.; 1 mo. rt. free; very low price. 1116 W. 79th.

DEL.-FOOD—BUSY LOC.; $1,200; TMS.; RT. $60; open Sunday. 4007 Southport-av.

FLORIST—COMPLETE STORE OR FIXtures; $200. Webster 3324.

FRUIT STORE—FIRST CLASS, FOR SALE. 2830 West Madison-st.

GAS STATION AND RESTAURANT—PROPerty and business for sale; best oil station corner Waukegan-rd., 300 ft. on 3 highways; fully equipped; paying business; cash or cash and small trade for equity. Fred A. Boswell, 4469 Milwaukee-av. Kildare 6048.

GAS STATION—SUPER GREASING PARlor, on boulevard and car line corner, South Side. Open 24 hrs. Large gallonage. $8,000 cash. Address O P 280, Tribune.

GAS STATION—AND LOCATION FOR BARbecue stand; 5 year lease. Ogden and Lawndale-aves., Lyons.

GAS STATION—NORTHWEST. AVENUE 3082.

GROCERY AND FRUIT MARKET—DOING good cash business. Good lease. Lackawanna 9837.

GRO.-MEAT MKT. — FRIGID. HUSSMAN counters; low rt., gd. lse. Whitehall 6124.

HARDWARE STORE—FOR SALE—CHEAP. Goods—Long estab.; money maker; modern fixtures; good loc.; long, reasonable lease; $9,500 cash. Address O P 236, Tribune.

HOTEL—ON LAKE IN WALWORTH COUNty; 25 bedrooms, dining room, kitchen, serving room, dance hall, 462 feet of sandy beach, boats; all rooms fully furnished; electric, lots of shade; can be bought for one-half its value. This is a wonderful place for camp or club. H. C. Wiesenthal, East Troy, Wis.

HOTEL—150 ROOMS.
Radio in Every Unit.
Furnishings and lease for sale. Pre-World Fair price. 4308 Sheridan-rd.

LUNCH ROOM.
Lady owner cannot handle. Must sell very reasonable. 2016 W. Division.

MFG. PLANTS, MECHANICAL DEVICES put in production. Industrial Locating Co., 7 S. Dearborn-st.

NIGHT CLUB—FOR SALE—FINEST, LARGest, and best in the Southwest. Making money even in summer; half price. D. S. Harris, Edgewater Beach hotel.

PARLOR, BEDROOM SET, BED, ROCKER, ice box; little used. 311 Center-st.

PARTNER — EXPERIENCED HARDWARE or paint man, to manage bus. $3,000 req. for 1-3 int. Address N L 376, Tribune.

RESALE SHOP—WELL ESTAB. AND STAND. Steam heat; reas. rent; sacr. acct. illness. 1252 N. Clark. Diversey 2683.

RESTAURANT—BARBECUE, HIGH CLASS, newly equipped, in Union Bus Terminal, Chicago Heights, Illinois; doing good business. See owner on premises or phone Brunswick 7210 for details.

RESTAURANT—A LITTLE GOLD MINE; good loc.; moderate rent. Bucking. 7374.

REST.—FINE LOC., REAS. R.; BST. CASH off.; barg., tms. to res. party. Euclid 10300.

RESTAURANT—FOR SALE—GOOD GOING business; leav. city. 1753 Cicero-av.

Rooming House—Big Barg.
1219 N. DEARBORN-ST.
12 lg., lgt. rms., 2 car gar.; run. wat.; rent $100; lease 3½ yrs.; walk. dist.; selling on account of sickness. Ph. Delaware 1088.

ROOM., BOARDING HOUSE—A SACRIFICE for $1,250; have 25 men now; two years work building new Santa Fe bridge. Located over Caldwell Store, on Route 29. Chillicothe, Ill.

ROOMING HSE.—12 RMS.; BEST WEST Side district; clean; filled; sickness compels sale; best offer. 1637 Warren-blvd.

RMG. HSE.—20 RMS.; EDGWTR. DIST.; unfurnished; rent $150 per mo. H. C. Dix & Co., 1131 Argyle. Lon. 4297.

ROOMING HOUSE—20 RMS., ALL FILLED, 1 blk. from lake. Price $750, will exchange for R. E. 3827 Pine Grove.

ROOMING HOUSE—FURNITURE AND LSE. 8 rms.; very reas.; 3 rm. suite provides rent. 6103 Normal-blvd. Went. 3375.

RMG. HSE—12 RMS. 98% RTED. LOW rent. 1840 Lincoln-av. Barg. for $300.

RMG. HSE.—20 RMS.; EXCL. W. S. LOC.; 5 yr. lse.; rt. $175 mo.; nly. dec., beau. furn.; pr. $2,500, E Z terms. Call State 2388.

RMG. HSE.—14 RMS.; GD. LOC.; TRANS.; rt. $60; barg. 1735 W. Harrison. West 2939.

ROOMING HOUSE—40 RMS., STM. HT.; cash $1,200. 1126 W. Monroe-st.

THEATER—FOR SALE—WHITE O. LAWSON, Peshtigo, Wisconsin.

SACRIFICE.
Organized business for sale in thriving Northern Illinois city 100 miles from Chicago. Operations cover chiefly metal stamping business. Equipment includes small and medium sized punch presses, tumbling barrel, power shear, tool room equipment such as lathes, shaper, mill, grinder, drill presses, etc. Plenty space adjacent and suitable for manufacturing since good labor available at reasonable rates. Owners willing sacrifice to respons. parties. Address L X 24, Tribune.

ESTABLISHED GUM MACHINE ROUTE—Earns $50 week net profit; takes 3 days week with car; $1,600. Van Buren 0871.

AUTOMOBILES WANTED.

WANT 100 AUTOMOBILES.
Pay cash or make you a loan; always open. 2810 Madison. Tel. Van Buren 2200.

WANTED—100 AUTOMOBILES FOR CASH. Drive in and get your money. No red tape. 2337 S. Michigan-av. Victory 3320.

I NEED SEVERAL '29 OR '30 FORDS TO complete out of town deals; I will pay your price in cash. See Van, 2751 Madison.

CARS SOLD FOR OWNERS ON COMMISsion basis. Quick action. All makes, all models. 3106 Montrose-av. Always open.

WANTED—THE BEST LIGHT CLOSED CAR $150 or $200 cash will buy. Call Mr. Epp. Buckingham 1061.

WANTED—50 LATE AUTOS; BRING CARS, get cash. 6811 S. Halsted. Went. 2727.

CASH PAID FOR LATE MOD. CARS. SEE McDERMOTT. 7136 S. Halsted. Tri. 0930.

WTD.—LATE MOD. FORD IN GOOD COND. for cash. Must be reas. Fairfax 5081.

WANTED—50 LATE AUTOS FOR CASH. 3327 Milwaukee, at Crawford. Pens. 4378.

SPOT CASH FOR LATE MODEL CARS. DURANT DEALERS. 3854 W. MADISON.

MOTORCYCLES AND BICYCLES.

WE BUY, SELL, OR TRADE NEW AND used motorcycles. J. B. Dahl, 3661 Archer.

WE CAN NOW DELIVER USED HARLEY on $5 down paymt. Kemper, 1307 S. Mich.

50 HENDERSON MOTORCYCLES, $75 AND up. Terms. 3517 W. North-av. Alb. 7750.

HARLEY-DAV.—LOST—$50 REWARD FOR return. 28JD3951. Johnson, 1313 Newberry.

NEW AND USED MOTORCYCLES. ALL makes; trms. Open eves. Collins 1467 Mich.

AUTO TIRES.

HEAVY DUTY ADJUSTED CENTURY tires, almost new; $1.50 up. Dealers welcome. Hart Tire, 6343 S. Ashland. Open eves.

AUTO CREDITS FOR SALE.

$378 CREDIT ON STUDEBAKER. WILL [illegible] for $200. Call Hyde Park [illegible].

AUTOMOBILES FOR SALE.

USED CAR PRICES ARE NOW THE LOWEST THEY WILL BE THIS YEAR

INVESTIGATE STUDEBAKER'S SUPER VALUES RIGHT NOW

Our prices are ROCK BOTTOM—our selection of cars is the greatest in CHICAGO—and a 5 days' free driving trial goes with every car sold.

BUICK VICTORIA. The finish has not a mar on it, and the tires are in splendid condition. Motor runs fine, 4 wheel brakes. $225.

REO SEDAN. It's equipped with bumpers, spare tire, etc. Has a sweet running motor. $125.

STUDEBAKER COACH. Special C that was given unusual care by the owner, so it will please you in every particular today. $165.

ESSEX COACH. Looks and runs better than many new cars selling for twice the price. Finish, upholstery and tires are in the original condition. $95.

CADILLAC SEDAN. Model 314, has Pullman car comfort and exceptional performance. The upholstery appears unworn and there are a dozen valuable extras. $545.

PIERCE-ARROW LIMOUSINE. 7 pass. Model 33, that's absolutely 100% in every respect. Equipped with 4 wheel brakes, shock absorbers, bumpers, spare tire, etc. It's a beauty and will not last long at our reduced price of $285.

HUDSON BROUGHAM. From the standpoint of performance and appearance this car will satisfy you in every respect. The finish, tires and upholstery are in splendid condition. $165.

STUDEBAKER BROUGHAM. Big 6, 5 pass. that's absolutely 100% throughout. Equipped with shock absorbers, 4 wheel brakes, trunk, driving light, bumpers, spare tire, etc. It's a beauty and will not last long at our reduced price of $295.

OAKLAND COUPE. Late model. Equipped with 4 whl. brakes, shock absorbers, bumpers, spare tire, etc. Has a sweet running motor, wire wheels and fender wells. $395.

FORD SEDAN. 1929. Lacquered a handsome color. Has shock absorbers, trunk rack, spare tire, bumpers, etc. Only driven a few thousand miles, so it's like new today. $395.

BUICK ROADSTER. 1927. Master 6, finished in beautiful two tone tan. Has a roomy rumble seat, windshield wings, and a wealth of extra equipment. The motor is sweet and powerful. $495.

DODGE SEDAN. 1928 "Fast 4" that was turned in by an elderly couple who gave it unusual care. Equipped with 4 whl. brakes, bumpers, snubbers, spare tire, etc. It will give you a new car satisfaction today. $350.

CHRYSLER COACH. 1929. We sincerely believe that this is the best Chrysler buy in Chicago. Motor is A1 and the finish is bright and shiny. Equipped with 4 wheel brakes, snubbers, bumpers, spare tire, etc. $475.

STEARNS-KNIGHT SEDAN. Late model that was used for such a short time that it looks and runs as though it were right from the factory, 4 whl. brakes, shock absorbers, bumpers, spare tire, etc. $585.

NASH COUPE. Recent model, Adv. 6. Finished in a beautiful two tone green. Has wire wheels, a rumble seat and every essential extra. This car is an absolute knockout in appearance and the motor is unusually smooth. $595.

STUTZ SEDAN. Late model with Weyman body, wire wheels, fender wells, trunk and many extras. This is a close-coupled job that originally sold at a very high price. It's still in wonderful all around condition, and will be sold immediately at our price of $850.

STUDEBAKER DICTATOR. 1929 Victoria that's absolutely 100% throughout. Equipped with shock absorbers, bumpers, spare tire, etc. It's a beauty and will not remain long at our reduced price of $650.

STUDEBAKER CABRIOLET. Late model 8 with special built body, has wire wheels, practically new tires, fender wells and every essential extra. Sold for a big price not long ago. Rumble seat. $695.

HUDSON COUPE. 1929. 5 pass. The finish and upholstery and motor are in the original new condition. No one could tell this from a brand new Hudson. New tires. $565.

PAIGE SEDAN. 1928, with four speed transmission, brand new tires and many valuable extras. This car looks and runs better than many new cars selling for $1,200. Price now $550.

PACKARD SEDAN. Here is an expensive car at an inexpensive price. Was chauffeur driven, so it's in topnotch condition now. Has a wealth of extra equipment. $595.

AUBURN CONV. TOURING SEDAN. A late model 8 that's the classiest car of its kind in Chicago. Has wire wheels, fender wells and a wealth of extras. The interior is spotless and the finish is bright and gleaming, has a sweet and powerful motor. Sold for almost $3,000 a short time ago. Now $995.

Liberal Tms. Open Eves., Sun.

STUDEBAKER SALES CO. OF CHICAGO
26th and Michigan
Calumet 6492.

SPECIAL BARGAINS.

1926 Packard Coupe	$175
1926 Marmon Sedan	$175
1929 Pontiac Sedan	$395
1927 Pontiac Landau	$175
1926 Nash Coach	$85
1926 Paige Sedan	$75

Donovan Motor Co., 7400 Stony Island.

1930 AUBURN CONV. CPE.	$1,375
1930 Cord conv. sedan	$2,350
1930 Buick sed., side mts.	$1,375
1930 Chrysler 77 cpe.	$985

TOM O'ROURKE.
2433 Michigan-av. Cal. 1606.

$10 AND $20 DOWN,

Bal. 12 to 18 months. 25 guar. used cars, all makes, mod. 3106 Montrose. Alw. open.

NASH—'29 STANDARD COUPE, $350; Ford 4 door '29, $325; Whippet '28 4 door, $150. 4358 Prescott-av., Lyons, Ill.

AUBURN—6, 1930, 4 DOOR SEDAN, $695; driven 1,183 miles; 90 day guar.; terms, trade. Always open. 2810 W. Madison-st.

AUBURN—LATEST 1930 DE LUXE SEDAN; wire wheels; driven 1,050 mi.; $895; tms. 3327 Milwaukee, at Crawford. Always open.

AUBURN—8 SEDAN, 1928 .... $650
AUBURN CHICAGO CO.
2133 S. Michigan. Mich. 1207.

BUICKS

'26-47 Standard Sed., 5 Pass.	$195
'26-40 Master 2 door Sedan	375
'27-40 Master 2 Door Sedan	475
'28-46 Master 4 Pass. Coupe	725
'29-46C Sport Coupe; rumble seat	850
'29-41 Brougham Sedan, 5 Pass.	875
'29-27 Sedan, 4 Door, 5 Pass.	800
'29-47 Sedan, 4 Door, 5 Pass.	945
'29-50 Sedan, 7 Pass.	1,195
'29-50 Sedan, 7 Pass., 6 wire wheels	1,250
'29-51 Brougham Sedan, 5 Pass.	1,175
'30-50 Sedan, 7 Pass.	1,600
'30-46C Sport Coupe; rumble seat	1,650
'30-57 Victoria Coupe; 6 wire wheels	1,775
'30-61 Brougham Sedan	1,650
'30-47 Sedan, 5 Pass.; 6 wire whls.	1,575

MANY OTHER MAKES AND MODELS.
Charles Lange & Bros.
2635 MILWAUKEE-AV.

BUICKS! BUICKS!

1930 Brougham; 61; side mts.	$1,295
1930 Sedan; side mounts	1,095
1930 Sedan; 4 door; latest	995
1930 Sedan; side mts. [Marquette]	795
1930 Coupe; 55; 5 pass.	795
1929 Sedan; 7 passenger	745
1929 Coupe; 2 pass.; [Marquette]	495
1929 Roadster; rumble seat	395
1928 Coupe; 2 pass.; rumb. seat	395
1927 Sedan; Master; 4 door	195

Terms or trade. Always open.
FITZPATRICK MOTOR SALES.
6555 Cottage Grove-av. Midway 4200.

BUICK—1929

Model 26 S, in first class condition; never been damaged; oiled and greased so motor runs better than new. Cost $1,412, sell for $750. Phone Saginaw 5752 Sunday, or Superior 2940 during week. F. W. Stewart.

BUICK—MASTER 6 BROUGHAM; IN PERFECT condition throughout; new tires; engine O. K.; only $275. tms. 6047 S. Halsted.

BUICKS — 1930 AND 1929 COUPES, SEDANS and rdstrs.; pract. new, at real barg. West Side Auto Exch., 4635 W. Madison.

BUICK—'28, 5 PASS. COUPE, MODEL 28-; excel. cond. throughout; maroon finish; like new. Only $735. 4620 W. Madison.

BUICK—'30 COUPE; CAR IS JUST LIKE new; guar. perf. $895. Terms, trade. 3333 W. Madison-st. Always open.

BUICK—'28 4 PASS. MASTER COUPE. PERfect cond.; 90 day guar.; bargain, $685. Terms, trade. 3845 W. Madison. Always op.

BUICK—1930 MOD. 47 SED. DEMONSTRAtor, like new. Mr. Lawrence. Moh. 3460.

BUICK—COUPE 4 PASS., $95; A1 THRUout. Ben T. Wright, 1107 N. Clark-st.

BUICK—'30-47 MAST. 6 SED.; DRIVEN carefully 4,600 mi. $965. 6811 S. Halsted.

AUTOMOBILES FOR SALE.

HUDSON MOTOR CO. of Illinois

Closing Out Entire Stock of 300 Used Cars for Best Offers

BUY NOW AT YOUR OWN PRICE

No Reasonable Offer Will Be Refused

Prices $35 Up

Never again will you be able to buy at such low prices—this is a real cleanup. Cars carry our regular 30 day service guarantee and have been O. K.'d mechanically.

ALL MAKES
ALL MODELS

TRADES ACCEPTED AND LIBERAL TERMS WILL BE ARRANGED.

HUDSON Motor Company
OF ILLINOIS,
2220 S. Michigan-av.
CALUMET 6900.
USED CAR WAREHOUSE,
2234 S. Wabash-av.
VICTORY 1994.
Open Evenings Until 10 P. M

Buick '28-51 Mstr. Brghm.

5 pass.; thoroughly reconditioned; 126 inch whl. base. An easy riding car; beautiful appearance. Guaranteed $850. Will take your old car in trade. JACKSON PARK BUICK CO., 6524 Cottage Grove. Plaza 2900.

BUICK 1930 SEDAN.

Nearly new; 5 pass.; 4 door. Big saving. New car guarantee. WESTERN DEVON BUICK CO. 6100 N. Western-av. Briargate 6100.

BUICK—1930 7 PASSENGER SEDAN. Driven 7,300 miles and cannot be distinguished from new. A very prominent Grand Opera Singer cabled us from Paris, France, to sell at once. Ask for Mr. Gilbert's car. 140 E. 23d-st.

BUICK—1929 STD. 4 DOOR SEDAN; VERY slightly used. Ocean blue duco finish with black fenders and top. Tires very good. A car you will be proud to own, priced low for quick sale. Guaranteed. Northwest Buick Co., 3807 Lawrence-av.

BUICK—1928 SEDAN, 7 PASS.— Could easily pass for new. Original factory finish; tires and upholstery perfect; Lorraine light, etc. Be sure to see this car before buying. NORTHWEST BUICK CO., 4422 N. Western-av.

BUICK—1930 7 PASS. SEDAN, EQUIPPED with 6 wire wheels and fender wells, trunk rack. This car has been driven 7,000 miles and carries new car guarantee, with service. $1,575. Terms or trade. BERGL FINANCE, 5346-48 W. 22d-st.

Buick 1930-60 Limousine.

7 pass., 6 wire wheels, 2 carried forward; driven only a few months; will sacrifice 40%. Address E J 70, Tribune.

BUICK—1929 DE LUXE COUNTRY CLUB coupe; a real sport job with rumble seat, 6 dem. wood wheels, side mounts, Lorraine light, etc. Priced very low. Guaranteed. Northwest Buick Co., 3807 Lawrence-av.

BUICK—MAST. 6, 4 PASS. VICTORIA CPE. in perfect cond. throughout. Good tires and finish. Will sacrifice for quick sale at a bargain. Terms. LEWIS AUTO SALES. 4045 W. 22d-st.

BUICK—'30, 7 PASS. SED.; 6 WIRE WHLS. Car is just like new; run just a few mi.; guar. perf.; barg.; tms., trde. 3333 W. Madison-st. Always open.

BUICK—'30, BIG 6, 5 PASS. COUPE; MOD. 68. Car is actually just like new; guar. perf. $1,385. Terms or trade. 3333 W. Madison-st. Always open.

BUICK—LATEST 1928 MASTER 6 4 DOOR sedan; used very little; runs, looks like new; sacrifice at $550 cash. Mrs. Matthews, 4833 W. Patterson-av. Always home.

BUICK 7 PASS., 1928 SEDAN; DE LUXE equip.; 6 wire wheels, side mounts, Lorraine light, etc. A rare value at our price. Northwest Buick, 3807 Lawrence-av.

BUICK—MASTER LATEST 1929 4 DOOR sedan, $695; driven 2,341 mi.; 90 day guarantee; terms, trade. Always open. 2810 W. MADISON.

BUICK—1930 68, LONG WHEEL BASE, 5 passenger coupe, $1,295; driven 1,284 miles; 90 day guarantee; terms, trade. ALWAYS OPEN. 2810 W. MADISON-ST.

BUICK—1930-68 MASTER 5 PASS. COUPE. De luxe equipped, 6 wire wheels, side mounts, etc.; big saving; new car guarantee. Northwest Buick Co., 3807 Lawrence-av.

BUICK—LATE '28 MASTER 6 SPT. RDSTR.; rumble seat; new tires, seat covers; a real bargain at $585; take $235 down or trade. 7424 Stony Island-av. Plaza 3377.

BUICK—5 PASS. SEDAN, $195; 1ST CLASS cond. throughout; driven 4,920 mi.; fully guar.; terms, trade. Always open. 2810 W. MADISON.

BUICK — 28-47 SEDAN; RECONDITIONED throughout; a real buy; terms prop. owners $70 dn. 7130 S. Halsted. Tri. 9700.

BUICK—2 DR. SEDAN; 1930, PERFECT. ONLY $325 DOWN. 2230-34 S. Michigan. Cal. 5800.

BUICK—1930-47 SEDAN. DEMONSTRATOR. Used by factory official. $375 handles, bal. mo. West Side Buick Co., 5925 W. North-av.

BUICK—1930 BIG MASTER SPORT COUPE, RUMBLE SEAT, ETC., $1,195. F-E-L-Z. WELL. 7802.

BUICK—LATEST 1929 MASTER SPORT coupe, rumble seat, dr. 4,100 mi.; $795; terms, trade. 3327 Milwaukee, at Crawford.

BUICK—'27 SPORT COUPE, RUMBLE SEAT, 30 day guarantee, $395. NORTHWEST BUICK CO., 4867 Milwaukee-av.

BUICK—LATEST 1929 SPT. COUPE, $645; driven 1,492 miles; 90 day guar.; tms., tr. ALWAYS OPEN. 2810 W. MADISON-ST.

BUICK—1928 SPT. COUPE, RUMBLE SEAT, like new in every way; barg., $200 down. Thomssen Bros., 7334 N. Clark-st.

CADILLAC—7 PASS. SED., 6 WIRE WHLS., trk. rack, etc.; almost a brand new car; full guar. and service; $2,175. Terms, trade. LARRY O'ROURKE, INC., 2701 W. Madison.

CADILLAC—314 SED., 4 DOOR, 5 PASS.; real buy at $595; tms. prop. owners 10% dn. 7130 S. Halsted. Triangle 9700.

AUTOMOBILES FOR SALE.

PACKARD MOTOR CAR COMPANY
OF CHICAGO.

215 New Packard cars were registered in July, according to Cook County registrations, which is more than were registered for all other makes of cars priced over $2,000 combined.

Nearly all of these new Packard purchasers have traded cars. Packard is the logical place to view the largest selection and the safest place to buy a good used car.

At Packard's rock bottom prices, you pay nothing for depreciation. Today's outstanding values.

Lincoln 1926 Brougham	$675
Packard 8, 3-36 Phaeton	775
Lincoln 1926 Convertible Coupe	725
Studebaker '30 Comm. Sedan	825
Auburn 8 "120" 5 Pass. Sedan	950
La Salle 1928 Town Sedan	900
Packard 6, 5-33 4 Pass. Coupe	1,050
Packard 6, 5-33 De Luxe 7 Pass. Sed.	1,050
Packard 6, 5-26 De Luxe 5 Pass. Sed.	1,050
Cadillac 8, 341 Sport Phaeton	1,200
Blackhawk-Stutz 1929 5 Pass. Sedan	1,000
Packard 8, 6-26 5 Pass. Sedan	1,475
Packard 8, 4-43 Cust. De L. Phaeton	1,500
Minerva Opera Brougham	1,500
Packard 8, 7-33 7 Pass. Sedan	1,950
Packard 8, 6-40 Victoria Coupe	2,000
Packard 8, 6-40 Club Sedan, 4 dr.	2,250
Packard 8, 7-40 De L. Conv. Coupe	2,750

Packard Motor Car Co.
OF CHICAGO
2357 S. Michigan-av.
CALUMET 7400
MIDWAY BRANCH.
6040 Cottage Grove-av.
HYDE PARK 3380.

FAGET BUICK CO.

$695.
1928 Buick Model 478 Sport Sedan; a real beauty; looks like the day it left the factory. Good tires. Gold Seal Guarantee.

$350.
1929 Ford Tudor; used very little. Act quick if you want this real buy.

$775.
1929 Auburn 8-90 De Luxe Sedan; 6 wire wheels, side mounts, etc. Perfect.

$285.
1927 Hudson Coach; equal to new car.

6445 S. WESTERN-AV.

CADILLAC—'27, 314, VICTORIA COUPE, IN excellent condition. A repossessed car that is priced at $595, bal. of mtg. Finance Co., 6108 Cottage Grove. Plaza 0077.

CHEVS.—BIGGEST DROP.

$20 CASH, BAL. $5 WEEKLY.
1930 STATE LICENSE FURNISHED.
'29-'28 Coupes, Sedan, Roadsters..$150 up
'27-'26 Coupes, Sedan, Roadsters....$40 up
90 DAY WRITTEN GUARANTEE.
All makes of cars taken as first payment.
LEVY'S, 724 Milwaukee-av. Always open.

CHEVROLET—BARGAINS—CHEVROLET.

Latest 1929 Sedan, 4 door	$395
Latest 1929 Sport Conv. Coupe	395
Latest 1928 Coupe	250
Latest 1927 Coach	95

Terms, trade. 3327 Milwaukee-av.

CHEVROLET—1929 CONVERTIBLE 6 CYL. landau; clean as a brand new car and fully equipped, including trunk, etc. Priced very low at $425. Terms, trade. West Side Buick Co., 4666 Washington-blvd.

CHEV.—LATE 4 DOOR SEDAN, $295; driven 3,789 mi.; 90 day guar.; terms, trade; no carrying charge. Always open. 2810 W. MADISON.

CHEVROLET—COACH; 8 MONTHS OLD; WIRE WHEELS; CAN'T TELL FROM NEW; $395; TERMS. DURANT DEALERS, 3854 W. MADISON.

CHEVROLET—LATEST 1929 6 CYL. CPE.; excellent cond.; $25 down, 20 mos. to pay. DURST, 1147 W. Jackson-blvd.

CHEVROLET—6 IMPERIAL SEDAN 1929, equal to new in every way; special, $180 down. Thomssen Bros., 7334 N. Clark-st.

CHEVROLET—1930 DE LUXE SEDAN; only run 600 mi.; $595, terms, trade. 245 MADISON-ST., OAK PK. OPEN EVES.

CHEV.—COACH, LATE MODEL, $70; PERF. cond. Ben T. Wright, 1107 N. Clark-st.

CHRYSLER 1929 COUPE.

Model 65, 2 passenger, with rumble seat. Finished in combination sport gray and sand tan, with little or no wear on the tires. Mechanically it is practically the same as new. Fully equipped. Attractive purchase at $550. Butler Motors, Inc., Reo Distributors, 6130 Cottage Grove-av. Plaza 8660.

CHRYSLER—1930 ROADSTER, MODEL 66, 6 wire wheels, side mounts, special paint. Driven only few miles. Guaranteed same as new car. Considerable saving. 216 S. KEDZIE-AV.

CHRYSLER—LATEST 1929, 75; RUMBLE seat sport coupe; $795; 6 wire wheels; fender mounted; driven 1,675 miles; 90 day guarantee; terms, trade. Always open. 2810 W. MADISON-ST.

CHRYSLER "75" COUPE

$295 DOWN.
SOUTH SHORE CHRYSLER,
7158 STONY ISLAND-AV.

CHRYSLER—'30; REAL 77; 4 SPEED—SPORT ROADSTER, 6 WIRE WHEELS; SPEC. GRAY FINISH, OUT 60 DAYS. TAKE NOTES DUE, $375 NEEDED. ZEEH, 1132 DIVERSEY-BLVD.

CHRYSLER—75, LATEST 1929 4 DOOR SEdan; $795; driven 2,163 miles; 90 day guarantee; terms, trade. Always open. 2810 W. MADISON-ST.

CHRYSLER — 77, CROWN SEDAN; REpossessed; run 3,000 miles. Prac. new; 6 wire whls., side mts. Will sell for bal. due, $1,180. S. & S. Finance, 6424 S. Western-av.

CHRYSLER—1928 4 DOOR SEDAN; $295; driv. 4,326 miles; 90 day guarantee; terms or trade; no carrying charge. Always open. 2810 W. MADISON-ST.

CHRYSLER—6 CYL., 1928 SEDAN; 4 DOOR. Could easily pass for brand new. Special price, $415. ACT QUICK! Northwest Buick Co., 3807 Lawrence-av.

CHRYSLER — '27 ROADSTER, RUMBLE seat; original Sky Harbor blue finish and tires like new. Special today, $295. Northwest Buick Co., 4867 Milwaukee-av.

CHRYSLER—'29 75 ROYAL COUPE; GUARanteed by Chrysler dealer, $785. 752 Diversey-pkwy. Graceland 4670.

CHRYSLER — 1928 72 4 PASS. COUPE; tires, paint and mechanical cond. perfect; only $545. 216 S. Kedzie-av.

CHRYSLER—'29 6 SEDAN, EXACTLY LIKE new; must be sold acct. of sickness; $385. 2868 Milwaukee-av., 2d apt., Miss Lewis.

CHRYSLER—62, LATEST 1928 SEDAN, $395; terms, trade. 3327 Milwaukee-av.

CORD—SPORT SEDAN, 1930, SACRIFICE OF $1,000; VIRT. NEW CAR. SPECIAL PAINT AND EQUIP. MR. WEAVER AT 1132 DIVERSEY-BLVD.

DE SOTO—1930 RUMBLE SEAT SPORT coupe, $645; 6 wire whls., 2 fender mtd.; used 30 days; 90 day guarantee; terms, trade. Always open. 2810 W. Madison-st.

DE SOTO—SPORT ROADSTER, WIRE wheels and side mounts; perfect in every detail; lowest price in city, $495. Finance Co., 6018 Cottage Grove-av. Plaza 0077.

DE SOTO—8 SEDAN; DEMO.; LIKE NEW. You can save on this one. $95 down. FIDELITY, 2431 Milwaukee-av.

DE SOTO—1930 4 DOOR SEDAN, $595; driven 2,163 miles; 90 day guar.; terms, trade. 2810 W. Madison-st. Always open.

DE SOTO—LATEST 1929 SEDAN; LIKE new, $545; terms. 3327 Milwaukee-av.

DODGE—LATEST 1929 5 PASS. SEDAN, $495; wire wheels and trunk eqpt.; driven 2,630 mi.; 90 day guar.; terms, trade. 2810 W. MADISON-ST.

DODGE—5 PASS. SEDAN, A1 CONDITION throughout. Special today, $125. NORTHWEST BUICK CO., 4422 N. Western-av.

DODGE—6 1928 CONV. COUPE; A REAL buy at $385. 216 S. Kedzie-av.

DUESENBERG—8 CYL., 5 PASS. SEDAN; custom built; just like new in every way. Cost over $12,500; our price, $1,250. BOWER, Auto Banker, 1240 S. Michigan-av.

ESSEX—'30 5 PASS. SED., $445; DRIVen 1,386 miles; 90 day guar.; terms, trade. ALWAYS OPEN. 2810 W. MADISON-ST.

ESSEX — SED., '28. MUST SELL ACCT. sick.; $165. Mrs. Ward, 3356 Adams, 2d.

ESSEX—1929 COACH, DARK BLUE; EXC. mech. cond.; barg. Hyde Park 1386.

ESSEX—'29 COACH; CLEAN; $350; TRMS. Auth. Ford Dealer, 3347 W. Chicago-av.

ESSEX—1930 SPORT COUPE; SELL BAL. due on mtg. 2325 S. Michigan. Vic. 4444.

FORD—'29 COUPE; RUMBLE SEAT; LIKE new; balance due mtge., $295. Terms. Mr. Steinberg, 2533 S. Michigan-av.

FORD—'30 TOWN SEDAN. DRIVEN VERY little; looks and runs like new car. Guaranteed. Price $585. 216 S. Kedzie-av.

FORD—LATE '29 PHAETON; DARK COLor; side mts. and lights; looks like new. LAWDER BROS., 6900 Vincennes-av.

FORD—1929 TUDOR SEDAN, $350; TERMS, trade. J. J. WRIGHT MOTOR CO., 242 W. 55th-st. Boulevard 9500.

FORD—SPT. COUPE, LATE MOD. A, $275; painted dark blue; must be seen to appr.; low mi.; tms. Ben T. Wright, 1107 N. Clark.

FORD—1930 TOWN SEDAN WITH TRUNK, spotlight, used 4,000 mi. by myself. $650. T. W. Burton, 2826 W. North-av.

FORD—10—SEDANS, COUPES—$35. Auth. Ford Dealer, 3347 W. Chicago-av.

FORD—COUPE, LATEST MODEL T, $90; A1 cond. Ben T. Wright, 1107 N. Clark-st.

AUTOMOBILES FOR SALE.

Bird-Sykes

Est. 1903. Graham-Paige Distributor.
2211 S. MICHIGAN-AV.

A Rebuilt Graham-Paige Saves You MONEY

OFFERS YOU

New Car

APPEARANCE, PERFORMANCE, SATISFACTION.

6-10 2-PASS. COUPE	$465
6-10 5-PASS. 4 DR. SEDAN	435
6-14 4-PASS. COUPE	595
6-14 5-PASS. 4 DR. SEDAN	595
6-19 4-PASS. COUPE	685
6-19 5-PASS. 4 DR. SEDAN	695
6-29 5-PASS. SEDAN, 6 WHEELS	785
6-12 5-PASS. 4 DR. SEDAN	675
6-15 5-PASS. SEDAN, 6 WHEELS	845
8-27 4-PASS. COUPE	1,275
8-35 5-PASS. SEDAN, 6 WHEELS	1,075
8-27 Sedan, 5-PASS., 6 WHEELS	1,275
8-35 Town Sedan, 6 WHEELS	1,175

GRAHAM-PAIGE MODEL NUMBERS MEAN NUMBER OF CYLINDERS AND WHEELBASE.

BIRD-SYKES CO.,
Very Liberal Terms. Open eves. and Sun.
2211 S. Michigan-av.
5133 Irving Park-blvd.
Calumet 1080. Palisade 4854.

ATTENTION! Used Car Buyers

Cadillac 341 5 pass. Sedan	$1,383.65
Lincoln Sport Phaeton, Late Mod.	$488.20
Roosevelt '30 Vic. Cpe.; reg. pr. $1,440	$985
Lincoln '28 Limo., Willoughby type	$1,965
Packard '29 Str. 8 7 pass. Sedan	$1,477.32
Buick '29 De Luxe Phaeton	$986.50

These cars—and many others, all makes and models—being sold for exact balance due on mortgage. See these before we sell them to dealers.

WAREHOUSE
5107 N. CLARK-ST.

Best Buy in Chicago

Buick 1929 Coupe, rumble seat	$585
Pontiac 1929 Roadster, rumble seat	$365
Oakland 1929 Coupe, many extras	$450
Pontiac 1929 Coach, appearance new	$395
Oakland 1929 Roadster, rumble seat job	$350
Pontiac 1929 Coupe, run 5,000 miles	$385

6218 COTTAGE GROVE-AV.
HYDE PARK 5050.

FORDS.

Chicago's Best Organized Dealer.

1930 Tudor, new thorn brown	$465
1929 Tudor, driven only 2,500 miles	$325
1930 3 Window, 4 Dr. Sedan, black color; only 550 miles; new car	$535
1930 Town Sedan; can't tell from new; Velour upholstery	$595
1930 Roadster; side mounts, trunk rack; driven only 100 miles	$475
1929 Roadster; Special equipment; has been driven but 2,100 miles	$335
1929 4 Door Sedan, Lorraine lights, equipped with saddle lamps	$375

ALL CARS CARRY 90 DAY NEW CAR WRITTEN GUARANTEE. FULL FREE SERVICE.
M. J. KELLY. 4445 W. MADISON.

FORDS—FORDS

PRICES SLASHED!!!
$10 DOWN, 20 MONTHS TO PAY.
LICENSE FURNISHED.
'28 and '29 tudors and fordors......$225 up
'28 and '29 coupes and spt. coupes..$225 up
'28 and '29 rdstrs. and tourings..$175 up
100 CARS TO SELECT FROM.

LITSINGER

913 to 925 W. Jackson-blvd. Alw. open.
OVER 25,000 SATISFIED OWNERS.

Fords—$20 to 1-3 Down.

EXCLUSIVELY FORDS SINCE 1917.

1930 Tudor Sedan, one week old	$475
1930 Std. Coupe, less than 100 mi.	$475
1930 Town Sedan, 23 actual miles	$600
1930 Roadster, rum. seat, 1 wk. old	$450
1929 Roadster, rum. seat, extras	$275
1929 Fordors, bargains, all styles	$355
1929 Tudors, driven only 2,100 mi.	$275
1929 Sport Coupe, Lorraine lites	$295

25 OTHER LATE MODELS, $25 UP.
90 DAY NEW CAR GUARANTEE.
2751 W. MADISON-ST.

FORD 1929 TOWN SEDAN.

Looks just like brand new car. Finish, tires, and upholstery show no wear. Has been driven very little. Completely equipped with spotlight, heater, etc. If you want a real good buy see this one at only $475. Terms and trades.

HESSER & SODEN,
AUTHORIZED FORD DEALERS,
1234 Morse-av. Briargate 4100.
OPEN EVENINGS AND SUNDAY.

FORDS—CLEARANCE SALE.

100 Cars to Pick From.
$75 TO $150.
These cars have all been reconditioned and are in A-1 shape.

RAY F. MUDD CO.
4301 and 4611 W. Madison.

FORDS—200—FORDS

Prices Cut to Sell.
$20 CASH, BAL. $5 WEEKLY.
'29-'28 Model A's, Al types..........$200 up
'27-'26 Models, All Style Bodies......$30 up
1930 LICENSE FURNISHED.
90 DAY WRITTEN GUARANTEE.
All makes of cars taken as first payment.
LEVY'S, 724 Milwaukee-av. Always open.

FORD BARGAINS.

1930 4 Dr. Sed., 1,400 mi.	20% saving
1929 Roadster, rum. seat	$295
1929 Sport Coupe, S. mnts.; like new	$425
1929 Tudor reconditioned	$325
5 Fordors	$300 up

ALL CARS CARRY NEW CAR GUAR.
T. W. Burton, 2826 W. North-av.

Fords—No Down Paym't

25 GUARANTEED "A's."
ALL BODY STYLES, $225 UP.
CHAS. J. DEMPSEY, INC.,
2300 W. Madison-st. West 1846.

FORDS.

1929 Tudor	$295
1929 Sport Rdstr., rumble seat	$295
1929 Fordor	$345
1929 Coupe	$295

Donovan Motor Co., 7400 Stony Island.

FORDS—FORDS

Sedans, Coupes, and Roadsters. 1929s and '30s. Cash, terms and trades. POMEROY BRAY, 6201 S. WESTERN-AV.

FORDS—'29 TUDORS AND STD. COUPES; all like new; big select. colors, tms., trd. LAWDER BROS., 6900 Vincennes-av.

FORDS—6 ROADSTERS AND SPORT CPS. with rumble seats. All in excell. cond. LAWDER BROS., 6900 Vincennes-av.

FORD—ROADSTER, LATE '29. MANY EXtras, like new, $285; cash or terms. 760 W. Jackson-blvd. Always open.

FORD—2 DOOR, LATE '29, BLUE, DRIVEN only a few thousand miles, $345; cash or terms. 760 W. Jackson-blvd. Always open.

GRAHAM-PAIGE—DE LUXE ROADSTER; 6 wire whls., side mts.; rumble seat, 4 speed transmission, extras; a beauty; $275 will handle. Miller, 4444 Irving Park-blvd.

GRAHAM-PAIGE—1929; 4 DOOR SEDAN, $495; 6 wheels, 2 fender mounted; driven 2,443 mi.; 90 day guar.; terms, trade. 2810 W. MADISON-ST.

GRAHAM-PAIGE—'28 SEDAN; GD. TIRES; a real barg. at $325. Harbor Motor Co., 7733 Cottage Grove. Radcliffe 6400.

GRAHAM-PAIGE—'29, 4 DR. SEDAN, $575. Community Motors, Inc., 4949 W. Madison.

GRAHAM-PAIGE—'29 SEDAN; EX. COND.; owner in Europe; sell reas. Webster 7254.

A few hundred dollars can set you up in a paying, well-established business. Look under Business Opportunities in this section.

AUTOMOBILES FOR SALE.

Real Bargains

	FULL PRICE.
1926 Chandler Sedan	$95.00
1924 Peerless Sedan	125.00
1925 Ford Coupe	50.00
1926 Chrysler Coupe	185.00
1926 Dodge Sedan	150.00
1923 Reo Sedan	125.00
1926 Cleveland Sedan	125.00
1924 Oakland Sedan	50.00
1925 Oakland Coach	75.00
1926 Studebaker Sed.	175.00
1925 Hudson Sedan	$50.00
1926 Chandler Sedan	75.00
1924 Stude. 4 p. Coupe	50.00
1927 Ford Coupe	95.00
1925 Buick St. 6 Sedan	185.00

Terms If Desired.
Community Motors, Inc.,
2473 Milwaukee-av.

GLENN E. HOLMES, Inc.

ONLY AUTH. FORD DEALER IN LOOP.

'28 Pontiac coach, wire wheels	$100 down
'29 Ford town sedan, 3,500 miles	$140 down
'29 Ford tudor, special today	$95 down
'29 Chevrolet 6 coach, perfect	$110 down
'29 Ford std. coupe, like new	$110 down
'27 Nash roadster, rumble seat	$100 down
'29 Ford fordor, a real beauty	$100 down
'27 Buick std. coupe, hurry	$90 down
'29 Ford spt. coupe, rumble seat	$110 down

30 E. LAKE-ST. at Wabash.

GRAHAM-PAIGE SEDAN

1929; 6 WIRE WHEELS.
$295 DOWN.
SOUTH SHORE CHRYSLER,
7158 STONY ISLAND-AV.

HUPMOBILE—CENTURY 6 SEDAN, 5 PASS. Driven very little. Has every appearance of brand new. For quick sale $250 handles. Let us demonstrate. NORTHWEST BUICK CO., 4422 N. Western-av.

HUDSON—1929 SPORT COUPE. A SPORTY yet conservative job with thousands of unused miles that can be bought for $495, which is balance due on mtg. Finance Co., 6108 Cottage Grove-av. Plaza 0077.

HUDSON — SEDAN '29 4 DR.; LOOKS AND runs like new; has 6 wheels, 2 mounted forward; trunk, etc.; guar. mech., $575, tms. 2951-53 W. MADISON-ST.

HUDSON — 1930 BROUGHAM, 4 DOOR; trunk, etc.; almost a new car; full guarantee and service; $975. Terms, trade. LARRY O'ROURKE, INC., 2701 W. Madison.

HUDSON—COUPE, 1929 CUSTOM BUILT; wire wheels; looks and runs like new. Fully eq. Barg. Call Boulevard 2510.

HUDSON—'30 DE L. SEDAN, 5 PASS., 8 cyl., like new; 6 wire wh., side mounts; trunk rack; barg. tms. 6811 S. Halsted.

HUDSON—LATE BROUGHAM, $315; TMS. Auth. Ford Dealer, 3347 W. Chicago-av.

HUPMOBILE SIX—$795.

Late 1930 DeLuxe Sedan, 6 wire wheels with side mounts. A sacrifice at this time. 1-3 dn., bal. 18 months. 2721 W. Madison-st.

HUPMOBILE—REAL '29 CENTURY 8, DE LUXE SPORT COUPE, COST $2,250. TAKE NOTES DUE, $275 NEEDED. F-E-L-Z, 1132 DIVERSEY-BLVD.

HUPMOBILE—CENTURY 6, 4 DR., 5 PASS. sedan; like new; only $675; terms. 7130 S. HALSTED-ST. TRIANGLE 9700.

HUPMOBILE—8 SEDAN, 1930; DRIVEN few hundred miles; car cost $1,850; our price, $1,350; terms. 7136 S. Halsted.

HUPMOBILE—8 SEDAN, $1930; MUST SELL at once; $1,150; like new. Buckingham 5463. 3646 Pine Grove-av.

HUPMOBILE—8 CYL. SED., '30, DE LUXE eqpmt. Hardly used. Must sell for cash, $1,450; cost $2,077. Plaza 1218. No dlrs.

HUPMOBILE—6, '27, 4 DR. SED., $95; 1ST class cond.; guaranteed. 2810 W. Madison.

JORDAN—LATE MODEL J SEDAN, GOOD tires, finish; exc. condition, $375, terms. 2457 S. Michigan-av. Calumet 6070.

KISSEL—COLLEGIATE SPORT ROADSTER; 6 wire wheels, side mounts; excellent condition; sac. $275. Kedzie 6584.

LA SALLE—5 PASS. SEDAN— Equal to brand new in every way; handsome black and green finish; nearly new tires; seat covers, Lorraine light, etc. For quick sale $250 handles. Bal. Mo. NORTHWEST BUICK CO., 4422 N. Western-av.

LA SALLE—7 PASS. SED., LIKE DAY LEFT factory; new car guar.; snap; terms; prop. owners $150 down. 7130 S. HALSTED. TRIANGLE 9700.

LA SALLE—LATE '29 5 PASSENGER SEdan; 5 wire wheels; excellent condition. Reasonable. Superior 1320.

LA SALLE—1930 COUPE AND TOWN SED. 2 LEFT; VIRT. NEW; CLOSING OUT. SAVE TO $1,000. WELLINGTON 7802.

LA SALLE—5 PASS. SEDAN LATE '28, same as new, $875. tms. $225 cash, bal. 1 yr. LITSINGER, 925 W. Jackson. Alw. op.

LA SALLE—'29, 5 PASS. SEDAN; JUST like new; guar. perf.; $1,385. tms. trade. 3333 W. Madison-st. Always open.

LA SALLE—SEDAN, 5 PASS.,1927 MODEL; rare barg. 752 Diversey-pkwy. Grace. 4670.

LINCOLNS

Prices Slashed at This Great Sale!

See this excellent selection of splendid used Lincolns; all are in exceptional condition and many your neighbor will not be able to tell from new. Just check the prices—you will never have an opportunity to buy a Lincoln at such ridiculously low prices again.

Lincoln 7 pass. Limousine	$1,750
Lincoln Sport Roadster	1,750
Lincoln 5 pass. Sedan	950
Lincoln Willoughby Limousine	2,250
Lincoln 5 pass. Sedan	850

Terms Arranged.
Trade Accepted.
Guaranteed by
Cheney & Kimbark, Inc.
AUTHORIZED LINCOLN DEALERS.
1822 Ridge-av. Evanston, Ill.
Briargate 0620.

LINCOLN SEDAN

$275

TODAY'S BEST BUY.
STUTZ CHICAGO FACTORY BRANCH.
2500 S. Michigan-av. Michigan 2500.
Open evenings and Sunday.

LINCOLN PHAETON.

A late 4-pass. model finished in Italian cream with black and red striping and all metal parts chromium plated. Car looks like new, tires are good, motor has been rebuilt and is guaranteed. Leather upholstery shows little wear. Trunk on rear. Special at $1,250. L. W. Shaney & Co., Exclusive North Side Lincoln Dealers, 2821 Sheffield-av. Lake View 8247-8000. Open evenings and Sunday.

Lincoln 7 Pass. Sedan

De Luxe equipped; 6 wire wheels, side mts. and many extras; chromium plating throughout. Cannot be told from brand new. This car has been repossessed and can be bought for balance of mortgage, $1,175. FINANCE CO., 4634 WASHINGTON-BLVD. Ph. Estebrook, 3153. Open eves. and Sun.

Lincoln Sport Phaeton.

4 passenger; original throughout; beautiful two-tone green duco; Spanish leather upholstery, trunk on rear, good tires, etc.; mechly. perfect; a very unusual value at only $650; tms. J. L. Kelly, Mgr. FINANCE Co., 4634 Washington-blvd. Estebrook 3153.

Lincoln Sport Rdstr., $975.

Late model. Driven very little and is in perfect mechanical condition. Has 6 whl. brks., 6 wire wheels, new tires, trunk rack, etc. A real buy at our price. Terms. 1143 Diversey-blvd. Bittersweet 3276.

Lincoln Willoughby Sedan.

Latest 4 door Town, adjustable front seat, de luxe, fender wells, etc. Motor No. over 59,000. Must sell quick. MOSS AUTO SALES, 6529 Cottage Grove-av. Plaza 5000.

LINCOLN—7 PASS. SEDAN; LATE MODEL; 6 brakes; low mileage; splendid condition thruout. Lorraine spotlight; 2 extra tires, etc. Sacrifice, $850. 4242 Jackson-blvd.

LINCOLN-BRUNN—SED., A1 CON., FULLY equip.; only $825, terms. 6811 S. Halsted.

LINCOLN—LE BARON 5 PASS. SED., LATE model, $595. Atlantic 5490, Apt. 221.

LINCOLN—7 PASS., LATE TYPE; PERF. cond.; no reas. offer refused. Lincoln 6577.

LOCOMOBILE

Sportiff Roadster, 1927 model; actually driven less than 7,000 miles; equipped with 5 wire wheels, 5 Vogue tires, hydraulic shock absorbers, 4 wheel mechanical brakes, rumble seat, and is painted in Belleau Woods Green. One of the snappiest motor cars on wheels. We will gladly put interested parties in touch with the original owner who will vouch for the car's mileage and performance. Cost over $6,000. Our price, $750. Butler Motors, Inc., Reo Distributors, 2251 Michigan-av. Michigan 2000.

LOCOMOBILES—1929S; SED. AND BRGHM. Low mileage; few mos. service; cost $2,500; sell for $585; tms. 4444 Irving Park.

Marmon Late 8

model, light, economical 5 pass. sedan, in exceptionally fine condition throughout; tires and mechanical condition A1; special, $300. Stutz Chicago Factory Branch. 2500 S. Michigan-av. Michigan 2500.

MARMON—75, DE LUXE SEDAN; DUAL ignition; equipped with brand new radio; $565. BOWER, 1240 S. Michigan-av.

MARMON — 1930 STR. 8 CONVERT. DE luxe coupe; 6 wire whls., sidemts., rum. seat; barg., tms., tr. 4645 W. Madison-st.

AUTOMOBILES FOR SALE.

BIG CLEARANCE SALE

These Cars Must Be Seen to Be Appreciated.
90 DAY BONA FIDE GUARANTEE.

1930 La Salle De Luxe Sedan.
1930 Packard 7 Pass. Sedan.
1930 Buick 7 Pass. Sedan.
1930 Buick Country Club Coupe.
1930 Buick Mast. Sed. Choice of 5.
1930 Chrysler 77 Sedan.
1929 Chrysler 75 Sedan.
1929 Packard 5 Pass. Sedan.
1929 Buick 5 Pass. Coupe.
1929 Reo De Luxe Sedan.
1929 Reo Sport Coupe.
1929 Marmon Sport Coupe.
1929 Hudson Sport Sedan.
1929 Nash Sedan.
1930 Essex Sport Coupe.
1928 Franklin 7 Pass. Sedan.
1927 Franklin 5 Pass. Sedan.
1928 La Salle Sedan.
1928 Chrysler Sedan.
1928 Buick Stand. Coupe.

50 TO SELECT FROM.
Prices Lowest in City.
Terms or trade. Always open.
1801 W. 63d-st., Cor. Wood.

TRIANGLE'S BARGAIN COUNTER

1928 Chevrolet Coach	$235
1926 Chandler Brougham	$285
1925 Willys Knight Sedan	$100
1924 Lincoln Touring	$250
1925 Lincoln Sedan	$485

4700 WASHINGTON-BLVD.

MARMON—1930 BIG 8 SEDAN, 4 DOOR, de luxe eqpd.; beaut. 2 tone gray; cost $3,350; take $2,250; warranted. Terms, trade. LARRY O'ROURKE, INC., 2701 W. Madison.

NASH—LATEST '29 ADVANCED 6 CUSTOM built sedan, 4 dr., 400 series; twin ignition, 1 shot oiling system, 6 artillery wheels, side mounts, etc.; driven 4,138 miles; cannot be told from new; bargain, $895. 2951-53 W. Madison-st. Van Buren 2963.

NASH 1929 SEDANS.

6 to choose from. Priced very low. KULLBERGER, 1441 E. 75TH-ST.

NASH—1930 4 DOOR SEDAN; $595; DRIVen 1,498 miles; 90 day guar.; terms or trade. No carrying charge. 2810 W. MADISON-ST.

NASH—LATE '29 ADVANCE 6 SEDAN; wonderful condition; only $750, $250 cash; liberal terms or trade. LITSINGER, 925 W. Jackson. Alw. open.

NASH — SEDAN, '28, LIGHT SIX 4 DR. that will pass for new; guar. mech.; bargain, $375, terms or trade. Always open. 2951-53 W. MADISON-ST.

NASH — 1926 ROADSTER; FINE SHAPE; motor A1; only $75, $5 down, balance $10 per mo. DURST, 749 W. Jackson-blvd.

NASH—'29 SEDAN; ADV. 400; 9,000 MI.; A1 cond.; priv.; sacr. Estebrook 3441.

NASH—RDSTR., 6 WHEELS, SIDE MOUNTS, $145; runs good. 7334 N. Clark-st.

NASH—1927 ADV. 6 RDSTR., IDEAL FOR vacation, $160 down. 7334 N. Clark-st.

NASH—LATEST 1929 SEDAN, DRIV. 3,400 mi., $495; terms. 3327 Milwaukee-av.

OAKLAND—SEDAN, 1929, LATEST ALL-American 6. In storage since Oct., 1929. Actually driven only 2,200 miles. Cost over $1,400 new. Owner cannot repay loan. Balance due only $695. Hub Storage, 4200 W. Ogden-av. Rockwell 5500.

OAKLAND — 1930 SPORT CONVERTIBLE rumble seat coupe, $595; driven 1,641 mi.; 90 day guar.; terms, trade. Always open. 2810 W. MADISON-ST.

OAKLAND—1928 COUPE; A POPULAR model, in exc. condition. Try and duplicate this for condition or price, $395. Finance Co., 6108 Cottage Grove. Plaza 0077.

OAKLAND — 1928 RUMBLE SEAT SPORT roadster, $295; driven 3,690 mi.; 90 day guar.; terms, trade. Always open. 2810 W. MADISON.

OAKLAND—LATEST 1928 SPORT COUPE, $295; driven 3,349 mi.; 90 day guar.; terms, trade. Always open. 2810 W. Madison.

OAKLAND—ROADSTER; 1928 MODEL; EXcellent condition; desirable bargain. H. Post, 5718 S. Sacramento, Priv. party.

OAKLAND—1929 TUDOR SED., $645; YOU can't find another one at this price. Community Motors, Inc., 2473 Milwaukee-av.

OAKLAND—128 COACH, $325; TERMS OR trade. 3327 Milwaukee-av., at Crawford.

OLDSMOBILE 1929 SEDAN.

Deluxe, 4 door, 5 pass., 6 wire whls., fender wells, etc., $595, 1-3 dn., bal. 16 mos. MOSS, 6529 Cottage Grove-av. Plaza 5000.

OLDSMOBILE—1930, 4 DOOR DE LUXE Sedan, $795; fender mounted; driven 1,346 mi.; 90 day guarantee; terms, trade. ALWAYS OPEN. 2810 W. MADISON.

OLDSMOBILE — COUPE; NEARLY NEW; DRIVEN 5,200 MILES; $445; TERMS. DURANT DEALERS, 3854 W. MADISON.

OLDSMOBILE—1929 COUPE; ONLY $475. A1 condition. 2325 S. Michigan. Vic. 4444.

PACKARD SEDAN-LIMO.

Single 6, 5-33 model, delivered to prominent Chicago family on Jan. 12, 1929; car is de luxe type with 6 disc wheels, 6 tires, chrome radiator and cowl lights, original maroon finish; in every way it shows careful handling. Mechanically it is all that could be desired. Service guarantee given. $925. BUTLER MOTORS, INC., Reo Distributors, 2251 Michigan-av. Michigan 2000.

PACKARD—"8" SEDAN, MODEL 6-26. A next to current model car with tires and rebuilt mechanically; carries Packard guar.; price $1,550. HILL MOTOR SALES, Packard Dealer, 4620 W. Madison. Est. 2565.

PACKARD—6 5-26 5 PASS. SEDAN, FINished in Westminster gray; cannot be told from new; tires like new; guaranteed by us; $1,050. John S. Jackson & Co., Packard Dealer, 7320 Stony Island-av. Plaza 2000.

PACKARD 1928 SEDAN.

Latest type., 6 cyl.; 5 pass.; De Luxe. Like new car; guar.; $875; terms, trade. Fitzpatrick, 6555 Cottage Grove. Mid. 4200.

PACKARD.

Late 1930, 5 passenger Club Sedan. Sacrifice. Call Pullman 2972.

PACKARD—1929 DE L. SED., S. MTS. $1,275
Packard, latest '27 sed., 7 pass. 575
Both A1 cond.; terms. 6811 S. Halsted-st.

PACKARD—8 CYL. SED., '30 DE LUXE, equipment. Hardly used. Must sell for cash. $1,750. Cost $2,729. Plaza 1218. No dlr.

PEERLESS—'28 DE LUXE 5 PASS. SEDAN; 8 cyl.; like new in every way; equipped with brand new radio; special, $485. BOWER, Auto Banker, 1240 S. Michigan-av.

PEERLESS—8 SEDAN. BARGAIN; 4 NEW tires. Mechanism perfect. 1127 Lawrence-av. Longbeach 6134.

PIERCE-ARROW

'27-80, 4 DOOR SEDAN,
JUST LIKE NEW.
$695
DASHIELL MOTOR CO.,
2422 S. MICHIGAN-AV.

PIERCE-ARROW RDSTR.

1928 model 81, with practically new tires, rumble seat and many extras; was given exceptional attention by the original owner, so it's in wonderful condition today; will not remain 24 hours at our price of $985; liberal terms. PIERCE-ARROW, 2545 S. Michigan.

Pierce-Arr. Spt. Rdstr., $595.

Late model. Driven only a few thousand miles. Motor is in exceptionally good condition and tires are almost new. This is a real bargain. 1143 Diversey-blvd. Bitt. 3276.

PIERCE—SER. 80, 7 PASS. SED., $425. Robert Ellis, 3505 Janssen. Buck. 3251.

PLYMOUTH—DE LUXE COUPE, 1930. DRIVEN A FEW MILES. CAN'T TELL FROM NEW; $475; TERMS. DURANT DEALERS, 3854 W. MADISON.

PLYMOUTH—1929 COACH. LOOKS JUST like new, mechanically perfect, $140 down. Thomssen Bros., 7334 N. Clark-st.

PLYMOUTH—1930 SEDAN; USED 90 DAYS. Like new; $475; tms. 4444 Irving Park.

PONTIAC—1930 COUPE, DRIVEN 700 MI.; will be sold with a new car guarantee and new car terms. Community Motors, 2473 Milwaukee. Open eves. and Sunday.

PONTIAC—1928 COACH; AN IDEAL CAR for a small family; 4 wheel brakes, fully equipped; nothing else to buy. NORTHWEST BUICK CO., 4867 Milwaukee-av.

PONTIAC—DEMO., 1930, SEDAN; NEW car 6 weeks ago; 6 wire whls., big discount; $195 dn., bal. to suit. 4216 Irving Pk.

PONTIAC—1930 5 PASS. SEDAN, $545; used 30 days; 90 day guar.; terms, trade. Always open. 2810 W. Madison.

PONTIAC—1929 COACH OR SEDAN, $475; like new. 2325 S. Michigan. Vic. 4444.

REO FLYING CLOUD.

Master 1928 model 5 pass. sedan; this car has been refinished in attractive Washington Blue, renickeled, motor and chassis reconditioned, equipped with new tires all around, and we believe it to be practically the same as a new automobile. Has hydraulic shock absorbers, 4 wheel brakes and full equipment. Guaranteed. $795. Butler Motors, Inc., Reo Distributors, 2251 Michigan-av. Michigan 2000.

REO SEDAN.

1927; the finish, upholstery and motor are in the original new condition; no one could tell this from a brand new Reo; brand new tires; $575; liberal terms. PIERCE-ARROW, 2545 S. Michigan.

STUDEBAKER—LATEST 1929 PRESIDENT 8 spt. roadster, 5 wire whls., rum. seat; just like new; sac. at $975; guar.; tms., tr. 4645-47 W. MADISON-ST.

STUDEBAKER—1930 4 DOOR SED., $695; driven 1,240 miles; 90 day guar.; terms, trade. Always open. 2810 W. Madison-st.

STUDEBAKER—1930 PRESIDENT COUPE; convertible type; Burbank top; wire wheels mounted in fender wells; bal. of mtg., $995. Finance Co., 6108 Cottage Grove. Plaza 0077.

STUDEBAKER—COMMANDER LATE TYPE; must be sold; very good condition; price $285. Independence 2101.

STUDEBAKER—1928 COMM. RDSTR., RUMble seat; a handsome, powerful car, like new. $250 down. 7334 N. Clark-st.

STUDEBAKER—'27, 4 DOOR SEDAN, $300. Call after 6 p. m. 6128 Greenwood.

AUTOMOBILES FOR SALE.

HARD TIMES

have made it necessary for us to repossess many fine automobiles which will be sold for balance due as shown. Lowest prices in our 18 years' experience.

'30 Buick Master 6 Coupe; 5,000 miles	$995
'29 Olds. Del. Sed.; side mts.; 1,300 mi.	590
'29 Olds. Rdstr., w. w., side mounts	565
'28 La Salle Phaet., w. w., side mounts	700
'28 La Salle Conv. Coupe, side mounts	775
'28 Hudson Cust. Built Sed., side mts.	390
'28 Hudson Bro'm; perfect condition	285
'28 Studebaker President 7 pass. Sedan	375
'28 Marmon 8 Sport Sedan	450
'28 Pierce-Arrow 80 Bro'm, 11,000 mi.	695
'28 Willys Knight 6 Sedan	430
'29 Nash 6 Sedan, wire whls., side mts., twin ignition	515
'27 Stude. rdstr.; rum. seat; 2 spotlts.	165
'28 Hupp. 8 Sedan; almost new	485
'26 Lincoln 5 Pass. Coupe; side mts.	495
'28 Essex Coach; 4 whl. brakes; perf.	240

MANY OTHERS—TERMS AND TRADE.

LEWIS E. BOWER
AUTO BANKERS SINCE 1912.
5051 BROADWAY, C/O WINONA GARAGE.

PIERCE-ARROW OFFERS.

Model C. Demo., driven 1,500 miles; 5 pass.
Series 5-33 Packard Limo.; like new.
Series 4-33 Packard 7 pass. sedan, fine.
Series 5-26 Packard; 5 pass., $850.
Model C Hupmobile, 5 pas., 600 miles; barg.
Series 3-26 Packard; good condition; $300.
Series 3-33 Packard; good condition; $300.
Many other good cars from $100 up; actual mileage and no misrepresentation of any car. See us before you buy.

Geo. Marquette Motor Sales,
25 N. Park-av., Park Ridge. P. R. 1061.

Studebaker 1928 Victoria
4 Pass. Coupe, $250.
WEST SIDE BUICK CO.,
5925 W. North-av.

Studebaker '29 Sedan, $1,285

President 8; refinished a beautiful 2 tone thorn brown with 6 w. w., 2 mounted forward; tires nearly new; 90 day guar. Tms., trade. 1143 DIVERSEY-BLVD.

STUDEBAKER—SPORT TOURING; LOOKS like day left showroom; loaded extras; real car for long trip; been stored; $125 cash; worth double. 4657 Irving Pk.-blvd.

STUTZ SEDAN.

1929, with special custom built Le Baron body; has wire wheels, practically brand new Vogue tires, fender wells, and every essential extra; sold for almost $7,000 a few months ago; now $1,685; liberal terms. PIERCE-ARROW, 2545 S. Michigan.

VIKING—'30 DE LUXE 5 PASS. SEDAN; 6 wire whls.; car is actually just like new; guar. perf. $985. Terms, trade. 3333 W. Madison-st. Always open.

VIKING — DE LUXE 1930 DEMO.; LOW MILEAGE; LIBERAL SAVING. OLDSMOBILE DEALER, 2505 MILWAUKEE.

WILLYS-KNIGHT—1929 4 DOOR SEDAN, $495; driven 3,178 mi.; 90 day guarantee; terms, trade. Always open. 2810 W. MADISON-ST.

WILLYS-KNIGHT—'30 GREAT LINE 6-66 8, 5 pass. de luxe sedan; guar. perf.; cost $2,095; our price $1,395; tms., trde. 3333 W. Madison. Always open.

WILLYS-KNIGHT—4 DR. SED., $195; 1ST class cond. 2810 W. Madison.

AUTOMOBILE LOANS.

Borrow Wisely at Lower Rates

Auto Loans, Refinancing
Absolutely private; drive as you pay. Will call upon request.
Majestic Investment Corp.
105 W. MONROE-ST.
RANDOLPH 4364.
2139 S. Cicero-av.
ROCKWELL 2000.

C-A-S-H

DRIVE AS YOU PAY. NO INDORSERS.
IF YOU OWE MONEY ON YOUR CAR
R-E-D-U-C-E
Your Monthly Payments to Meet Your Present Income
REFINANCE
AT A SMALL COST TO YOU.
Gordon Motor Finance
2239 S. Michigan. Vict. 3500.
3309 W. North-av. Spa. 2552.

1¾% PER MONTH

$ 200 Loan for 1 month, cost	$ 3.50
$ 500 Loan for 1 month, cost	$ 8.75
$1,000 Loan for 1 month, cost	$17.50

Loans made from 1 month to 18 months.
DRIVE AS YOU PAY.
NO RED TAPE. NO ENDORSERS.
NOTES REFINANCED.
STAR FINANCE CO.
1525 E. 53d-st. Mid. 0728.
2325 S. Mich.-av. Vic. 4444.
HAMMOND OFFICE,
1st Trust Bldg. Ham. 1454.

MONEY LOANED

ON YOUR CAR WHILE YOU WAIT.
DRIVE WHILE YOU PAY.
Notes Reduced or Refinanced
GARFIELD MOTOR CO.,
S. E. Cor. 55th and Wabash
and 7715 S. Halsted-st.
ENGLEWOOD 0027.

NEED MONEY QUICK?

CASH IN 10 MINUTES.
AUTOS and TRUCKS
Drive as you pay. No indorsers.
Refinancing. Reducing Your Payments.
Motor Car Finance Co.
2411 S. Michigan. Cal. 7272.
SOUTH SIDE OFFICE.
6227 Cottage Grove-av.
Phone Dorchester 2520.

FIRST IN CHICAGO!

7% PER ANNUM
AUTOMOBILE LOANS.
Notes refinanced and reduced.
This is absolutely the Lowest rate in the city.
Every auto owner's credit is good with us.
15 minutes guaranteed service.
NO ENDORSERS REQUIRED.
Branches open Mon., Wed., Fri. evenings.
EMPIRE FINANCE CO.,
100 N. La Salle-st. Dearborn 0870.
423 E. 63d-st. Englewood 1624.
1932 Irving Park-blvd. Lake View 0312.

PAY NO INTEREST

Cash in 10 Minutes.
PAY STORAGE CHARGES ONLY.
Any Amount Advanced on Your Car.
1344 S. Michigan-av. Calumet 1483.

Auto Bankers Since 1912

6838 STONY ISLAND-AV.
747 MADISON-ST., OAK PARK.
1240 S. MICHIGAN-AV.
1217 DEVON-AV.
LEWIS E. BOWER
OPEN EVENINGS BY APPOINTMENT.

PAY NO INTEREST.

STORAGE CHARGES ONLY.
Any Amount Advanced on Your Car.
BONDED WAREHOUSE PLAN.
1238 S. Michigan-av. Calumet 1802.
BONDED WAREHOUSE PLAN.

PAY NO INTEREST.

Store your car. Pay storage only.
4200 W. on Ogden at Keeler-av.
HUB STORAGE CO. Rockwell 5500.

ASK FOR OUR AUTO LOAN RATES!
Personal. Courteous. Immediate Service.
TENNANT FINANCE CORP.,
2447 S. Michigan-av. Calumet 7100.

LOANS BY PHONE.

NOTES REDUCED. CALL STATE 1919.
Car Owners Finance Co. 127 N. Dearborn.

AUTO LOANS — REFINANCING; DRIVE while paying, no indorsers; confidential; low rates. ASSOCIATED DISCOUNT CO., Room 925, 166 W. Jackson. Wabash 2116.

LOWEST RATES. AUTO LOANS OR REduce payments. See us first. Great Northern Finance, 1 N. La Salle. Franklin 9890. North Side Office, 4753 Broadway. L.B.0542.

$300 COSTS $30.
NATIONAL FINANCE CO.,
155 N. Clark-st. Room 602. Cen. 5532.

AUTOMOBILE LOANS — LOWEST RATES. Always open. Phone Van Buren 3200. 2810 W. MADISON-ST.

U. S. FINANCE AND MORTGAGE CO., 10 minute service; lowest rates; confidential; parking. 721 N. Michigan. Superior 7083.

AUTOMOBILE LOANS.

CASH

In 10 Minutes—No Delay.
DRIVE AS YOU PAY.
Auto and Truck Loans.
$350 TO $10,000
CONFIDENTIAL. NO ENDORSERS.
15 Years at Same Location!
Winter-Hirsch
1842 S. MICHIGAN-AV.
Phone Calumet 4586.
WEST SIDE OFFICE:
4657 W. MADISON-ST.
PHONE ESTEBROOK 3243.
SOUTH SIDE OFFICE:
6158 Cottage Grove-av.
PHONE DORCHESTER 6913.

AUTO LOANS REFINANCING

Money for Taxes, Vacations or Any Immediate Need.
LOW RATES.
Cook County Securities
CORPORATION.
WE HAVE A BRANCH NEAR YOU.
1453 East 75th-st.
Phone Dorchester 8205.
7739 S. Halsted-st.
Phone Triangle 5631.
109 East 114th-st.
Phone Commodore 2242.
4423 W. Madison-st.
Phone Mansfield 7568.
6150 Broadway.
Phone Rogers Park 6070.
Open every day 8:30 a. m. to 9:30 p. m.
PHONE FOR OUR REPRESENTATIVE TO CALL AT YOUR HOME.

AUTO LOANS REFINANCING

PHONE OR CALL AT OUR NEAREST BRANCH.
Automobile Bonding Company
ESTABLISHED 1919.
Offices All Over City.

5346 W. 22d.	Cicero 2702.
1011 Lake, O. Pk.	Euc. 2662.
11013 S. Mich.	Pullman 8201.
7850 S. Halsted.	Tri. 0807.
4802 N. Western.	Rav. 5100.
4734 W. Madison.	Aus. 3906.
2511 N. Kedzie.	Capitol 4166.
105 W. Monroe.	Rand. 7992.

AUTO LOANS, REFINANCING; LOW rates; quick confidential serv. Automobile Finance Co., 4052 Madison. Van B. 9266.

MOTOR TRUCKS.

NEW TRUCK REMOVAL SALE CONTINUED.

That buyers appreciate this opportunity to buy these high quality trucks at our low prices is proven by the fact that La France Republic have in the past 10 days sold 17 of these bargains to close buyers. Many good buys still remain to be offered at reduced prices for a limited time only. Buy now.

1½ ton new trucks with cabs	$685 up
2 ton new trucks with cabs	$950 up
2½-3 ton new trucks with cabs	$1,325 up
3½-5 ton new trucks with cabs	$1,825 up

LIBERAL TERMS.
OPEN EVENINGS AND SUNDAYS.
LA FRANCE REPUBLIC FACTORY BRANCH
2540 Indiana-av. Calumet 1400.

ENTIRE STOCK

Priced Way Below Value.
STAKES, ¾ TO 3 TON, PANELS, TRACTORS, TRAILERS, DUMP TRUCKS. NEW REO TRUCKS AVAILABLE ON CONVENIENT TERMS.
BUTLER MOTORS, Inc., Reo Distributors, 1700 Indiana-av. Open Sun. Mich. 2000.

TRUCK BARGAINS.

$10 DOWN, 20 MONTHS TO PAY.

'29 Chevrolet, 1½ ton Chi. Stake	$350
'28 GMC ¾ ton Panel	275
'28 Chevrolet ½ ton Panel	125
'27 Dodge ¾ ton Panel	175
Garford Panel 1 ton	100

30 OTHERS TO SELECT FROM.
LITSINGER, 925 W. Jackson. [Alw. Open.]
OVER 25,000 SATISFIED OWNERS.

NEW DUMP TRUCK REMOVAL SALE.

2 ton, 6 cyl., 2 yard body, dual tires	$1,465
2½ ton, 6 cyl., 2½ yd. body, dual tires	1,685
3½ ton, 6 cyl., 3½ yd. body, dual tires	2,750

Terms—Open evenings and Sundays.
American La France Republic Sales Corp.,
2540 Indiana-av. Calumet 1400.

USED TRUCK BARGAINS.

INT. HARV. CO. OF AMERICA.
2004 Diversey-blvd. 2919 S. Western-av.

FORDS—MODEL AA TRUCKS WITH LOW and high stake bodies; some with dual wheels; can't tell from new. LAWDER BROS., 6900 Vincennes-av.

FORD—1929 TRUCK, 1½ TONS, A1 CONDItion. High stake body. Sell cheap. Take car in trade. 5842 S. Claremont-av.

FORD 1½ TON AA OPEN EXPRESS, 1929; perfect condition; guaranteed; $375; terms. Ford Dealer, 5212 S. Ashland-av.

2½ TON DUMP TRUCK—WITH HYDRAULic hoist, $375. $150 down, balance time. See at 3001 S. Wabash-av.

$20 DOWN DELIVERS ANY CAR IN stock; all makes and models; bal. 12-15-18 mos. Finance Co., 2022 N. California. Op. ev.

FORD '29 1½ TON CHASSIS AND CAB; guaranteed; $310; cash or terms. 760 W. Jackson-blvd. Always open.

WHITE—2 TON DUAL REBUILT, $600. Federal Knight—1 ton, perf.; real bargain. 2369 Milwaukee-av. Brunswick 5940.

FOR SALE—1 TON FORD DUMP TRUCK. 6309 Ridge-av.

DIAMOND T 1½ TON—GD. COND.; MUST sell. Owner, 924 N. Karlov-av.

AUTO ACCESSORIES, REPAIRING.

YOUR CAR OVERHAULED, DUCO, CHROM. 10 MONTHS TO PAY. Free Towing. AMERICAN AUTO CONSTRUCTION CO., 6247-51 Broadway. Rogers Park 2467.

TWO WHEEL TRAILER FOR CAMP TOUR and gen. use; sell cheap. Van Buren 6774.

TERMS OF SUBSCRIPTION OF THE TRIBUNE

Orders for mail subscription must be accompanied by remittance to cover.

Rates for Illinois [outside of Chicago], Indiana, Iowa, Michigan, and Wisconsin: Daily, without Sunday, one year, $5.00; six months, $2.50; three months, $1.25; two months, $1.00; one month, 50c. Daily, with Sunday, one year, $12.50; six months, $6.25; three months, $3.15. Sunday only, one year, $7.50; one month, $1.00.

Rates for subscription in postal zones 3 and 4 [measured from Chicago], outside of Illinois, Indiana, Iowa, Michigan, and Wisconsin: Daily, without Sunday, one year, $7.50; one month, $1.00. Sunday only, one year, $7.50; one month, $1.00. Daily and Sunday, one year, $15.00; one month, $2.00.

Rates for subscription in zones 5, 6, 7, and 8 [measured from Chicago], Canada, Mexico, and foreign: Daily, without Sunday, one year, $12.00; one month, $1.50. Sunday only, one year, $7.50; one month, $1.00. Daily and Sunday, one year, $19.50; one month, $2.50.

Give postoffice address in full, including county and state. Remit by express money order, draft, or in registered letter at our risk to the Tribune Company, publishers, Tribune Square, Chicago. We cannot be responsible for currency sent through the mail.

MEMBER OF THE ASSOCIATED PRESS.

The Associated Press is exclusively entitled to the use for republication of all news dispatches credited to it or not otherwise credited to this paper, and also to the local news published herein.

All rights of republication of special dispatches herein also are reserved.

Chicago Daily Tribune.
THE WORLD'S GREATEST NEWSPAPER
SATURDAY. AUGUST 9. 1930.

Marion, Ind., Quiet After Lynching as Troops Near City—British Fight Afridis at Gateway of India

[TRIBUNE Photo.]

ELECTION BOARD CHIEF ON STAND AS HEARING OF EVIDENCE CLOSES. Fred Maguire, president of election board, whose removal was asked in petition presented by Charles C. Case, testifying in Judge Edmund K. Jarecki's court.
(Story on page 4.)

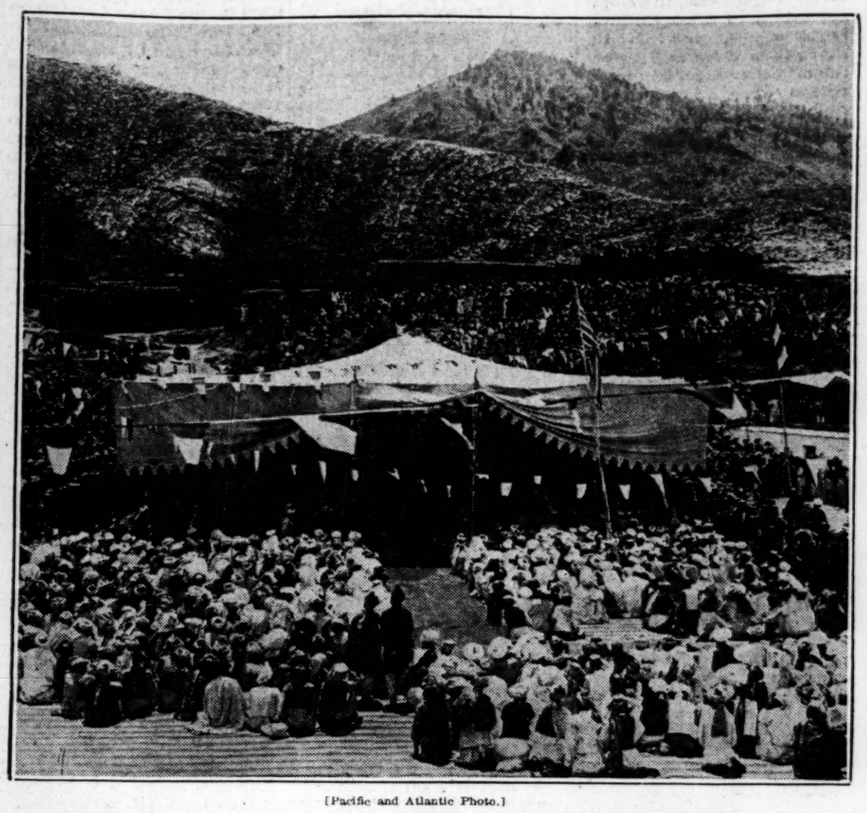

[Pacific and Atlantic Photo.]

BRITISH BATTLE WITH AFRIDI HORDES AT GATEWAY OF INDIA. Scene in Peshawar, which is only twelve miles from the mouth of the Khyber Pass, through which tribesmen are reported pouring into India and threatening the city. *(Story on page 1.)*

[TRIBUNE Photo.]

WHERE TWO WERE LYNCHED AT MARION, IND. General view of the courthouse and surrounding yard to two of trees on which Negro rapists were hanged.
(Story on page 1.)

DIPLOMAT WINS DIVORCE FROM HEIRESS IN CHICAGO COURT. Capt. Christian Gross, writer and attache of American legation in Switzerland, with former wife, who is a daughter of Francis Burton Harrison, former governor general of the Philippines. Capt. Gross was awarded custody of his two children. *(Story on page 5.)*

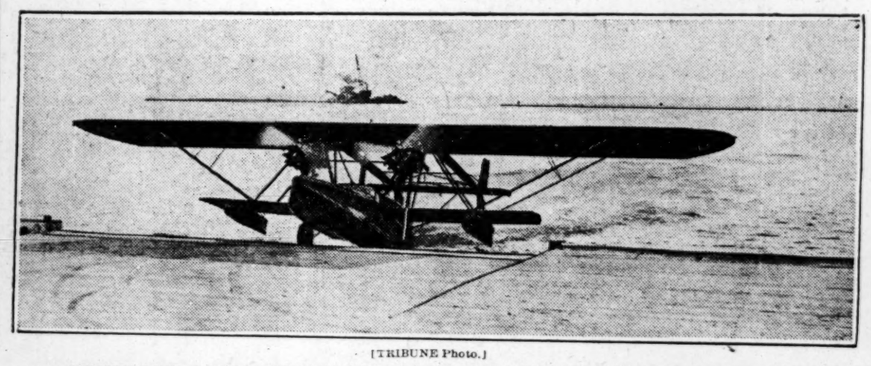

[TRIBUNE Photo.]

NEW RAMP FOR AMPHIBIONS IN GRANT PARK READY FOR THE AIR RACES. Sikorsky plane coming up the new landing place at 8th street. During the races shuttle service will be maintained between the ramp and Curtiss field.

WHERE MOB BROKE INTO JAIL FOR NEGROES. Policeman William Webster viewing the damage done when lynchers forced the door of the Grant county prison.
[TRIBUNE Photo.] *(Story on page 1.)*

[TRIBUNE Photo.]

APPEALS TO COURT. Mrs. Wiliam Watkins asks legal decision on baby shuffling. *(Story on page 2.)*

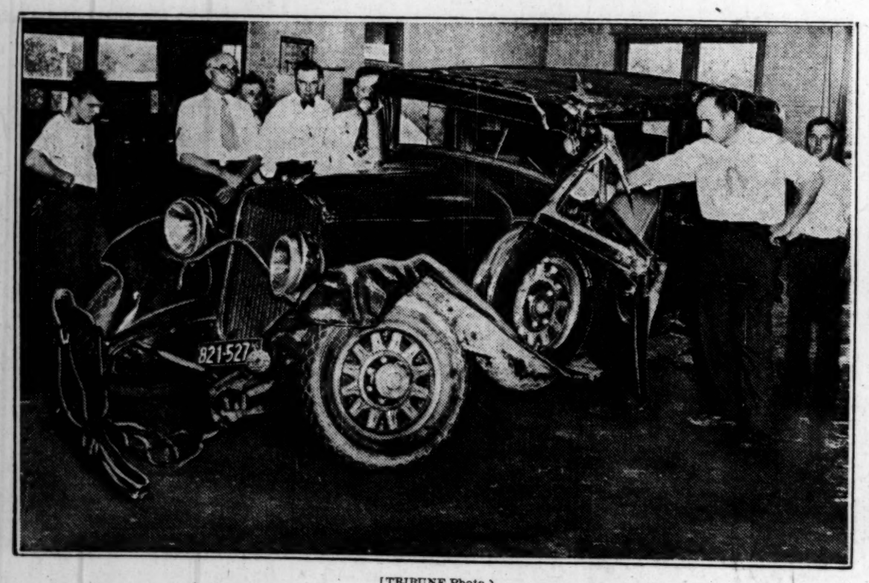

[TRIBUNE Photo.]

WRECK OF AUTO IN WHICH ONE WAS KILLED AND FOUR WERE INJURED. August Mueller of 2317 Neva avenue looking at car which he loaned to Webster Olson, who was killed in collision at California and Bryn Mawr avenues.
(Story on page 4.)

[Associated Press Photo.]

WILL TAKE PART IN NATIONAL AIR RACES. Miss Jean La Rene, only Chicago woman entry in race starting Aug. 17, and Flight Commander R. I. R. Atcherly, winner of 1929 Schneider cup race. *(Story on page 2.)*

SOCIETY ATTENDS LAKE GENEVA GARDEN SHOW. Miss Henrietta Countiss (left) and Miss Olive Atwater with some of the flowers exhibited at Horticultural hall.
[TRIBUNE Photo.] *(Story on page 9.)*

[TRIBUNE Photo.]

SMOKE FROM LOCOMOTIVE HIDES CITY SKY LINE. Looking east from Halsted street viaduct at Chicago, Milwaukee, St. Paul and Pacific train about to enter station.

CHICAGOANS SAIL FOR GEORGIAN BAY ON EXPLORING EXPEDITION. Left to right: Dr. Alvin La Forge, Robert M. Curtis, Mrs. Harold Strotz, Mrs. John M. Kinney, Harold C. Strotz, Holly Shively, Florence McDonald, Mrs. Robert Curtis, Dr. George Fox, Mrs. Eugene F. McDonald, and Eugene F. McDonald, on whose yacht party sailed.
[TRIBUNE Photo.] *(Story on page 4.)*

FILM STAR TO WED. Miss Mary Mulhern, former actress, to become wife of Jack Pickford.
(Story on page 4.)